Object List

Frequently Used

Customer ID
Link to Customer
Master Customer Id
Sub Customer Id
Last First Name
Label Name
Alias Name
Full Address
Formatted City State Zip
Address Type Code
Address Status Code
Primary Phone
Primary Fax
Primary Email Address
Primary URL
Primary Phone Location Code
Primary Email Location Code
Primary Fax Location Code
Customer Status Code
Customer Class Code
Customer Record Type
Employer Full Name
Employer Work Phone
Employer Primary Phone
Employer Primary Fax
Employer Primary Email Address
Employer Customer Class Code
Employer Customer Type
Employer Customer ID
Employer Master Customer ID
Employer Sub Customer ID
Customer Member Type
Customer Membership Description
Alert Message

Customer Name Info

Customer ID
Link to Customer
Master Customer Id
Sub Customer Id

Name Components

Label Name
Name Prefix
First Name

Middle Name
Last Name
Name Suffix
Professional Credentials
Nickname
Informal Salutation
Formal Salutation
Last First Name
Customer Org Id
Customer Org Unit Id
Customer Record Type

Alias

Alias Code
Alias Code Description

Addresses**Primary Address**

Address Type Code
Address Type Description
Primary Address Flag
Full Address
Formatted City State Zip
Company Name
Attention Line
Personal Line
Job Title
Mail Stop
Address 1
Address 2
Address 3
Address 4
City
State
Postal Code
Country Code
Country Description
Priority Sequence Number
AP Address Flag
Ship-To Address Flag
Bill-To Address Flag
Directory Address Flag
Confidential Address Flag
Directory Address Priority
Address Status Code
Address Status Description
Address Status Change Date
Recurring Seasonal Address Flag

Seasonal Address Start Date
Seasonal Address End Date
School District
Commission District
Ward District
Assembly District
Cus Address Id

Ship-To Address

Address Type Code
Full Address
Formatted City State Zip
Company Name
Attention Line
Personal Line
Job Title
Mail Stop
Address 1
Address 2
Address 3
Address 4
City
State
Postal Code
Country Code
Country Description
Priority Sequence Number
AP Address Flag
Directory Address Flag
Confidential Address Flag
Directory Address Priority
Address Status Code
Address Status Change Date
Recurring Seasonal Address Flag
Seasonal Address Start Date
Seasonal Address End Date
School District
Commission District
Ward District
Assembly District
Cus Address Id

Bill-To Address

Address Type Code
Full Address
Formatted City State Zip
Company Name
Attention Line

Personal Line
Job Title
Mail Stop
Address 1
Address 2
Address 3
Address 4
City
State
Postal Code
Country Code
Country Description
Priority Sequence Number
AP Address Flag
Directory Address Flag
Confidential Address Flag
Directory Address Priority
Address Status Code
Address Status Change Date
Recurring Seasonal Address Flag
Seasonal Address Start Date
Seasonal Address End Date
School District
Commission District
Ward District
Assembly District
Cus Address Id

All Addresses

Address Type Code
Primary Address Flag
Full Address
Formatted City State Zip
Company Name
Attention Line
Personal Line
Job Title
Mail Stop
Address 1
Address 2
Address 3
Address 4
City
State
Postal Code
Country Code
Country Description

Priority Sequence Number
AP Address Flag
Ship-To Address Flag
Bill-To Address Flag
Directory Address Flag
Confidential Address Flag
Directory Address Priority
Address Status Code
Address Status Change Date
Recurring Seasonal Address Flag
Seasonal Address Start Date
Seasonal Address End Date
School District
Commission District
Ward District
Assembly District
Cus Address Id

Communication Info

Home Phone
Work Phone
Primary Phone
Primary Fax
Primary Email Address
Primary URL
Primary Phone Location Code
Primary Email Location Code
Primary Fax Location Code
Preferred Communication Method

All Communication Info

Communication Type
Communication Location
Number or Address
Area Code
Phone Number
Phone Extension
Phone Country Code
Comments
Communication Primary Flag
Communication Active Flag
Publish Communication Flag

Communication Rules

Allow Phone?
Allow Email?
Allow Fax?
Allow Label Sales?
Allow Solicitation?

Allow Internal Mail?
Publish Primary Phone?
Publish Primary Email?
Publish Primary Fax?
Publish Home Phone?
Publish Work Phone?
Include In Directory?

Communication History

Communication Type
Communication Location
New Phone Country Code
New Phone Area Code
New Phone Number
New Phone Extension
New Formatted Phone Address
New Primary?
New Active?
New Comments
New Publish?
New Country Code
Old Location Code
Old Phone Country Code
Old Phone Area Code
Old Phone Number
Old Phone Extension
Old Formatted Phone Address
Old Primary?
Old Active?
Old Comments
Old Publish?
Old Country Code
New Do Not Call?
Old Do Not Call?
New Do Not Call Date
Old Do Not Call Date
Communication History Creation Date
Communication History Creation User

Demographic Info

Customer Demographics

Customer Status Code
Customer Class Code
Ethnicity Code
Customer Status Date
Gender Code
Primary Job Title
Job Function Code

Birth Date
Age2
Age
Lifetime Score
Year to Date Score

List Demographics

List Demographic Code
List Demographic Code Description
List Demographic Subcode
List Demographic Subcode Description
List Demographics Option 1
List Demographic Begin Date
List Demographic End Date

Customer Specialty

Specialty Code
Specialty Description
Specialty Level Code
Specialty Level Description

Customer Education

Educational Degree Code
Educational Degree Description
Educational Degree Sort Order
Educational Program Type Code
Educational Program Type Description
Educational Institution Short Name
Educational Institution Name
Degree Begin Date
Degree End Date
Education Comments

Customer Documents

Customer Document Type
Customer Document Description
Customer Document Date
Customer Document Year
Customer Document Comments

Customer Special Needs

Special Need Subsystem
Special Need Type Code
Special Need Code
Special Need Description
Special Need Comments

Customer Options

Option Type Code
Option Type Description
Option Short Name

Option Short Subname
Option Descr
Opted In Flag
Opted In Date
Opt In Expiration Date
Opted Out Date
Opt Out Reason Code
Communication Choice Code
Preferred Communication Method Code
Email Fax Use Code
Preferred Communication Seq
Address Use Code
Preferred Address Type Code
Available To Web?

Miscellaneous Comments

Comment Type Code
Comments
Comment Creation Date
Comment Creation User
Comment Modification Date
Comment Modification User

Customer Constituent Roles

Constituent Role Code
Constituent Role Description
Primary?
Display Order
Begin Date
End Date
Active?
Comments

Customer Relationships

Individual Primary Employment

Employer Full Name
Employer Last First Name
Employer Home Phone
Employer Work Phone
Employer Primary Phone
Employer Primary Fax
Employer Primary Email Address
Employer Customer Class Code
Employer Customer Type
Relationship Code
Employer Customer ID
Employer Master Customer ID
Employer Sub Customer ID
Employment Reciprocal Code

Employment Begin Date

Employment End Date

Primary Employer Membership Info

Primary Employer Member Type

Primary Employer's Membership Begin Date

Primary Employer's Membership End Date

Primary Employer's Membership Grace Date

Primary Employer's Membership Description

Primary Employer's Member Since Date

Primary Employer's Chapter 1

Primary Employer's Chapter 2

Primary Employer's Section 1

Primary Employer's Section 2

Company Employees

Employee Full Name

Employee Last First Name

Employee Home Phone

Employee Work Phone

Employee Primary Phone

Employee Primary Fax

Employee Primary Email Address

Employee Customer Class Code

Employee Customer Record Type

Relationship Code

Employee Customer ID

Employee Master Customer ID

Employee Sub Customer ID

Employment Reciprocal Code

Employment Begin Date

Employment End Date

Employee Full-Time Flag

Employee Job Function Code

Employee Supervisor Name

Company Primary Contact

Primary Contact Full Name

Primary Contact First Last Name

Primary Contact Home Phone

Primary Contact Work Phone

Primary Contact Primary Phone

Primary Contact Primary Fax

Primary Contact Primary Email Address

Primary Contact Customer Class Code

Primary Contact Customer Record Type

Relationship Code

Primary Contact Customer ID

Primary Contact Master Customer ID

Primary Contact Sub Customer ID
Primary Contact Reciprocal Code
Primary Contact Begin Date
Primary Contact End Date

Subsidiary Parent Company

Parent Co. Full Name
Parent Co. Last First Name
Parent Co. Home Phone
Parent Co. Work Phone
Parent Co. Primary Phone
Parent Co. Primary Fax
Parent Co. Primary Email Address
Parent Co. Customer Class Code
Parent Co. Customer Record Type
Relationship Code
Parent Co. Customer ID
Parent Co. Master Customer ID
Parent Co. Sub Customer ID
Parent Co. Reciprocal Code
Parent Co. Begin Date
Parent Co. End Date

Parent Company Subsidiaries

Subsidiary Full Name
Subsidiary Last First Name
Subsidiary Home Phone
Subsidiary Work Phone
Subsidiary Primary Phone
Subsidiary Primary Fax
Subsidiary Primary Email Address
Subsidiary Customer Class Code
Subsidiary Customer Record Type
Relationship Code
Subsidiary Customer ID
Subsidiary Master Customer ID
Subsidiary Sub Customer ID
Subsidiary Reciprocal Code
Subsidiary Begin Date
Subsidiary End Date

All Relationships

Related Customer Full Name
Related Customer Last First Name
Related Customer Home Phone
Related Customer Work Phone
Related Customer Primary Phone
Related Customer Primary Fax
Related Customer Primary Email Address

Related Customer Class Code
Related Customer Record Type
Relationship Code
Related Customer Customer ID
Related Customer Master Customer ID
Related Customer Sub Customer ID
Related Customer Reciprocal Code
Related Customer Begin Date
Related Customer End Date
Relationship Type Code
Relationship Type Description
Relationship Type Sort Order
Hierarchical Relationship Flag
Employment Relationship Flag
Primary Employer Relationship Flag
Full-Time Employment Flag
Employment Job Function Code
Employment Supervisor Name
Primary Contact Relationship Flag

Customer Current Primary Membership

Customer Member Type
Customer Membership Begin Date
Customer Membership End Date
Customer Membership Grace Date
Customer Membership Description
Customer Member Since Date
Customer Chapter 1
Customer Chapter 2
Customer Section 1
Customer Section 2
Associate Member Flag
Associate Member Class Code

Customer Household

Household ID
Household Name
Household Class Code
Household Class Description
Household Status Code
Household Status Description
Household Status Date

Household Address

Address 1
Address 2
Address 3
Address 4
City

State
Postal Code
Country
Formatted City State Postal

Household Member

Member Master Customer ID
Member Sub Customer ID
Member Last Name
Member First Name
Household Role Code
Household Role Description
Begin Date
End Date
Active Flag

Household Fundraising Recognition

Fund Recognition ID
Recognition Structure
Customer Type Code
Recognition Level Code
Campaign
Fund
Donation Amount
Award Date

Household Fundraising Credit

Fund Credit ID
Txn Date
Manual Credit Flag
Product Type Code
Product ID
Order No
Order Line No
Campaign
Fund
Appeal
Appeal Activity Code
Solicitor Team
Solicitor Mast Cust
Solicitor Sub Cust
Description
Credit Amount
Donor Name
Comments
Record Type Code

Household Creation & Modification Info

Household Creation Date
Household Creation User

Household Modification Date

Household Modification User

Participation

Advertising

Advertiser Flag

Advertiser Class Code

Advertiser Status Code

Ad Agency Flag

Certification

Cert Program Certification Code

Registration Date

Cert Program Certification Type Code

Cert Program Certification Status Code

Cert Program Certification Status Date

Cert Program Certification Completion Date

Cert Program Expiration Date

Cert Program Recertification Required by Date

Cert Program Certification ID

Cert Program Original Certification ID

Cert Program Certification Number

Outside Certification

Certification Code

Certification Date

Certification Org ID

Certification Type Code

Certification Recorded Date

Certification Comments

Exhibitor Info

Exhibitor Flag

Exhibitor Directory Name

Fund Raising

Donor Flag

Matching Gift Company?

Matching Gift Percent

Matching Gift Limit

FND Recognition ID

FND Recognition Structure

FND Recognition Level Code

FND Recognition Campaign

FND Recognition Fund

FND Recognition Donation Amount

FND Recognition Donation Award Date

Committee Membership

Committee Customer ID

Committee Master Customer ID

Committee Sub Customer
Committee Name
Current Committee Member Flag
VIP Committee Member Flag
Position Code
Position Begin Date
Position End Date
Position Code Description
Position Code Sort Order
Participation Status Code
Voting Status COde
Representing Customer ID
Representing Master Customer ID
Represent Sub Customer ID
Representing Label Name
Representing Last, First Name

Contact Tracking and Activities

Contact Tracking

Contact Tracking Date
Contact Tracking Letter ID
Contact Tracking Activity Text
Contact Tracking Call Type
Contact Tracking Call Topic Code
Contact Tracking Staff User ID
Manager of Staff Assigned
Contact Tracking Call Topic Subcode
Contact Tracking Followup Date
Contact Tracking Followup Action Date
Contact Tracking Comments
Contact Tracking Key Code
Contact Tracking Market Code
Contact Tracking List Code
Contact Tracking Person Contacted Name
Customer Contacted Customer ID
Customer Contacted Master Customer ID
Customer Contacted Sub Customer ID
Customer Contacted Last First Name
Contact Tracking Resolved Flag
Contact Tracking Resolved Date
Contact Tracking Employer Customer ID
Contact Tracking Employer Master Customer ID
Contact Tracking Employer Sub Customer ID
Contact Tracking Employer Full Name
Private Contact Flag
Contact Tracking Activity ID
Contact Tracking Parent Activity ID

Fund
Campaign
Appeal
Resolution
On Behalf of Name
On Behalf Mast Customer ID
On Behalf Sub Customer ID
Product Code
Product Short Name
Is Anonymous?

Additional Topics and Subjects

Topic
Subject

Activities

Activity Date
Activity Code
Activity Subcode
Order Number Line Number
Order Number
Order Line Number
Subsystem
Parent Product
Product Code
Rate Structure
Rate Code
Order Quantity
Base Total Amount
Comments
Key Code
Market Code
List Code
Activity ID
Parent Activity ID

Bill-To Customer

Bill-To Master Customer ID
Bill-To Sub Customer ID
Bill-To Customer Full Name
Bill-To Customer Last First Name

Employer Customer

Employer Master Customer ID
Employer Sub Customer ID
Employer Full Name
Employer Last First Name

Marketing

Customer Source List Code
Original Source Code

Marketing Lists

- Market List Creation Method Code
- Market List Code
- Market List Source Code
- Market List Category Code
- Market List Department Code
- Market List Campaign Code
- Market List Description
- Market List Owner
- Market List Creation Date
- Market List Expiration Date

Order-Related Customer Info

- Customer Can Place Order Flag
- Bill Primary Account for Customer Flag
- Bill Primary Employer for Customer Flag
- Customer is Taxable Flag
- Customer Federal Tax ID
- Customer VAT ID
- Customer Tax Exempt ID

Customer Credit Limit Info

- Credit Limit Org ID
- Credit Limit Org Unit ID
- Credit Terms Code
- Credit Limit
- Credit Status Code
- Credit Limit Comments
- Credit Limit Required Flag

Purchasing Group Membership

- Purchasing Group Org ID
- Purchasing Group Org Unit ID
- Purchasing Group Code
- Purchasing Group Description
- Customer Active on Purchasing Group Flag

Customer Creation & Modification Info

- Customer Creation Date
- Customer Creation User
- Customer Modification Date
- Customer Modification User

Conditions**Customer**

- Record Type
- Active Flag

Address**Relationships****Participation Filters**

Object Properties

Class:	Frequently Used
Description:	This class includes objects that are frequently used.

Object:	Customer ID
Type:	Character
Description:	This field contains the master customer id if the sub customer id = 0. If the sub customer id is not 0 then it contains the master customer id concatenated with sub customer id separated by a hyphen.
Select equivalent:	CASE WHEN CUSTOMER.sub_customer_id = 0 THEN CUSTOMER.master_customer_id ELSE CUSTOMER.master_customer_id + '-' + CONVERT(varchar, CUSTOMER.sub_customer_id) END
Where equivalent:	
Qualification:	dimension
List of values:	15j, editable, manual refresh, not exportable
Security access level:	0
Can be used:	in result, in condition, in sort
Object status:	show

Object:	Link to Customer
Type:	Character
Description:	Use this object to open the selected Customer in Customer Central. You can only link the selected Customer to Customer Central when the report is viewed in view mode.
Select equivalent:	'<a href=cmd://Main/OpenView?Name=CusCentral&Key='+CUSTOMER.MASTER_CUSTOMER_ID+' '+Convert(char, CUSTOMER.SUB_CUSTOMER_ID)

+ ' Target=_Blank>'+CUST
OMER.MASTER_CUSTOMER_ID
+''

Where equivalent:

Qualification: dimension
List of values: 2ip, editable, manual refresh, not exportable
Security access level: 0
Can be used: in result, in condition, in sort
Object status: show
Format

Object: Master Customer Id
Type: Character
Description: The master customer id of the customer.
Select equivalent: CUSTOMER.MASTER_CUSTOMER_ID
Where equivalent:

Qualification: dimension
List of values: 15k, editable, manual refresh, not exportable
Security access level: 0
Can be used: in result, in condition, in sort
Object status: show

Object: Sub Customer Id
Type: Number
Description: The sub customer id of the customer.
Select equivalent: CUSTOMER.SUB_CUSTOMER_ID
Where equivalent:

Qualification: dimension
List of values: 15l, editable, manual refresh, not exportable
Security access level: 0
Can be used: in result, in condition, in sort
Object status: show

Object: Last First Name
Type: Character
Description: The last name concatenated with the first name of the customer.
Select equivalent: CUSTOMER.LAST_FIRST_NAME
Where equivalent:

Qualification: dimension
List of values: 15n, editable, manual refresh, not exportable

Security access level: 0
 Can be used: in result, in condition, in sort
 Object status: show

Object: **Label Name**
 Type: Character
 Description: The label name of the customer.
 Select equivalent: CUSTOMER.LABEL_NAME
 Where equivalent:

Qualification: dimension
 List of values: 15m, editable, manual refresh, not exportable
 Security access level: 0
 Can be used: in result, in condition, in sort
 Object status: show

Object: **Alias Name**
 Type: Character
 Description: The alias name of the customer.
 Select equivalent: CUS_ALIAS.SEARCH_NAME
 Where equivalent:

Qualification: dimension
 List of values: no
 Security access level: 0
 Can be used: in result, in condition, in sort
 Object status: show

Object: **Full Address**
 Type: Character
 Description: The full address of the customer.
 Select equivalent: CUS_ADDRESS_DETAIL_PRIMARY.FORMATTED_DETAIL + CUS_ADDRESS_PRIMARY.FORMATTED_ADDRESS
 Where equivalent:

Qualification: dimension
 List of values: 15p, editable, manual refresh, not exportable
 Security access level: 0
 Can be used: in result, in condition, in sort
 Object status: show

Object: Formatted City State Zip
Type: Character
Description: The Formatted City State Zip of the customer.
Select equivalent: CUS_ADDRESS_PRIMARY.FORMATTED_CITY_STATE_POSTAL
Where equivalent:

Qualification: dimension
List of values: 17w, editable, manual refresh, not exportable
Security access level: 0
Can be used: in result, in condition, in sort
Object status: show

Object: Address Type Code
Type: Character
Description: The address type code of the customer.
Select equivalent: CUS_ADDRESS_DETAIL_PRIMARY.ADDRESS_TYPE_CODE
Where equivalent:

Qualification: dimension
List of values: 15o, editable, automatic refresh, exportable
Security access level: 0
Can be used: in result, in condition, in sort
Object status: show

Object: Address Status Code
Type: Character
Description: This is the address status of the primary address.
Select equivalent: CUS_ADDRESS_DETAIL_PRIMARY.ADDRESS_STATUS_CODE
Where equivalent:

Qualification: dimension
List of values: 15q, editable, automatic refresh, not exportable
Security access level: 0
Can be used: in result, in condition, in sort
Object status: show

Object: Primary Phone
Type: Character
Description: This is the customer's primary phone number.
Select equivalent: CUSTOMER.PRIMARY_PHONE
Where equivalent:

Qualification: dimension
List of values: 15r, editable, manual refresh, not exportable
Security access level: 0
Can be used: in result, in condition, in sort
Object status: show

Object: Primary Fax
Type: Character
Description: This is the customer's primary fax number.
Select equivalent: CUSTOMER.PRIMARY_FAX
Where equivalent:

Qualification: dimension
List of values: 15s, editable, manual refresh, not exportable
Security access level: 0
Can be used: in result, in condition, in sort
Object status: show

Object: Primary Email Address
Type: Character
Description: This is the customer's primary email address.
Select equivalent: CUSTOMER.PRIMARY_EMAIL_ADDRESS
Where equivalent:

Qualification: dimension
List of values: 15t, editable, manual refresh, not exportable
Security access level: 0
Can be used: in result, in condition, in sort
Object status: show

Object: Primary URL
Type: Character
Description: This is the customer's primary URL.
Select equivalent: CUSTOMER.PRIMARY_URL
Where equivalent:

Qualification: dimension
List of values: 15u, editable, manual refresh, not exportable
Security access level: 0
Can be used: in result, in condition, in sort
Object status: show

Object: Primary Phone Location Code
Type: Character
Description: This is the customer's primary phone location.
Select equivalent: CUSTOMER.PRIMARY_PHONE_LOCATION_CODE
Where equivalent:

Qualification: dimension
List of values: 15v, editable, automatic refresh, not exportable
Security access level: 0
Can be used: in result, in condition, in sort
Object status: show

Object: Primary Email Location Code
Type: Character
Description: This is the customer's primary email location.
Select equivalent: CUSTOMER.PRIMARY_EMAIL_LOCATION_CODE
Where equivalent:

Qualification: dimension
List of values: 15w, editable, automatic refresh, not exportable
Security access level: 0
Can be used: in result, in condition, in sort
Object status: show

Object: Primary Fax Location Code
Type: Character
Description: This is the customer's primary fax location.
Select equivalent: CUSTOMER.PRIMARY_FAX_LOCATION_CODE
Where equivalent:

Qualification: dimension
List of values: 15x, editable, automatic refresh, not exportable
Security access level: 0
Can be used: in result, in condition, in sort
Object status: show

Object: Customer Status Code
Type: Character
Description: This is the customer status code of the customer.
Select equivalent: CUSTOMER.CUSTOMER_STATUS_CODE
Where equivalent:

Qualification: dimension

List of values: 15y, editable, automatic refresh, not exportable
 Security access level: 0
 Can be used: in result, in condition, in sort
 Object status: show

Object: **Customer Class Code**
 Type: Character
 Description: This is the customer class code of the customer.
 Select equivalent: CUSTOMER.CUSTOMER_CLASS_CODE
 Where equivalent:

Qualification: dimension
 List of values: 160, editable, automatic refresh, not exportable
 Security access level: 0
 Can be used: in result, in condition, in sort
 Object status: show

Object: **Customer Record Type**
 Type: Character
 Description: Identifies the record type of the customer.
 Select equivalent: CUSTOMER.RECORD_TYPE
 Where equivalent:

Qualification: dimension
 List of values: 17v, editable, manual refresh, not exportable
 Security access level: 0
 Can be used: in result, in condition, in sort
 Object status: show

Object: **Employer Full Name**
 Type: Character
 Description: This is the full name of the customer's primary employment.
 Select equivalent: Cus_Relationship_Primary_
 Employer_Info.RELATED_CU
 S_LABEL_NAME

Where equivalent:

Qualification: dimension
 List of values: 161, editable, manual refresh, not exportable
 Security access level: 0
 Can be used: in result, in condition, in sort
 Object status: show

Object: Employer Work Phone
Type: Character
Description:

Select equivalent: Cus_Relationship_Primary_
Employer_Info.RELATED_CU
S_WORK_PHONE

Where equivalent:

Qualification: dimension
List of values: 162, editable, manual refresh, not exportable
Security access level: 0
Can be used: in result, in condition, in sort
Object status: show

Object: Employer Primary Phone
Type: Character
Description:

Select equivalent: Cus_Relationship_Primary_
Employer_Info.RELATED_CU
S_PRIMARY_PHONE

Where equivalent:

Qualification: dimension
List of values: 163, editable, manual refresh, not exportable
Security access level: 0
Can be used: in result, in condition, in sort
Object status: show

Object: Employer Primary Fax
Type: Character
Description:

Select equivalent: Cus_Relationship_Primary_
Employer_Info.RELATED_CU
S_PRIMARY_FAX

Where equivalent:

Qualification: dimension
List of values: 164, editable, manual refresh, not exportable
Security access level: 0
Can be used: in result, in condition, in sort

Object status: show

Object: Employer Primary Email Address

Type: Character

Description:

Select equivalent: Cus_Relationship_Primary_
Employer_Info.RELATED_CU
S_PRIMARY_EMAIL_ADDRESS

Where equivalent:

Qualification: dimension

List of values: 165, editable, manual refresh, not exportable

Security access level: 0

Can be used: in result, in condition, in sort

Object status: show

Object: Employer Customer Class Code

Type: Character

Description: This is the primary employers customer class.

Select equivalent: Cus_Relationship_Primary_
Employer_Info.RELATED_CU
S_CUSTOMER_CLASS_CODE

Where equivalent:

Qualification: dimension

List of values: 166, editable, automatic refresh, not exportable

Security access level: 0

Can be used: in result, in condition, in sort

Object status: show

Object: Employer Customer Type

Type: Character

Description: This is the record type of the primary employer record.

Select equivalent: Cus_Relationship_Primary_
Employer_Info.RELATED_CU
S_RECORD_TYPE

Where equivalent:

Qualification: dimension

List of values: 167, editable, automatic refresh, not exportable

Security access level: 0

Can be used: in result, in condition, in sort

Object status: show

Object: Employer Customer ID
Type: Character
Description: This is the concatenation of the master customer id and the sub customer id of the primary employer.
Select equivalent: Cus_Relationship_Primary_Employer_Info.RELATED_CUS_CusMastSubID

Where equivalent:

Qualification: dimension
List of values: 168, editable, manual refresh, not exportable
Security access level: 0
Can be used: in result, in condition, in sort
Object status: show

Object: Employer Master Customer ID
Type: Character
Description: This is the master customer id of the employer.
Select equivalent: Cus_Relationship_Primary_Employer_Info.RELATED_MASTER_CUSTOMER_ID

Where equivalent:

Qualification: dimension
List of values: 169, editable, manual refresh, not exportable
Security access level: 0
Can be used: in result, in condition, in sort
Object status: show

Object: Employer Sub Customer ID
Type: Number
Description: This is the sub customer id of the employer.
Select equivalent: Cus_Relationship_Primary_Employer_Info.RELATED_SUB_CUSTOMER_ID

Where equivalent:

Qualification: dimension
List of values: 16a, editable, manual refresh, not exportable

Security access level: 0
 Can be used: in result, in condition, in sort
 Object status: show

Object: **Customer Member Type**
 Type: Character
 Description: This is the type of customer's membership.
 Select equivalent: CUS_CURRENT_MEMBERSHIP_INFO.NATIONAL_LEVEL2
 Where equivalent:

Qualification: dimension
 List of values: 16b, editable, automatic refresh, not exportable
 Security access level: 0
 Can be used: in result, in condition, in sort
 Object status: show

Object: **Customer Membership Description**
 Type: Character
 Description: This is the description of the customer's membership.
 Select equivalent: CUS_CURRENT_MEMBERSHIP_INFO.NATIONAL_DESCR
 Where equivalent:

Qualification: dimension
 List of values: 16c, editable, manual refresh, not exportable
 Security access level: 0
 Can be used: in result, in condition, in sort
 Object status: show

Object: **Alert Message**
 Type: Character
 Description: Text entered by staff that describe something urgent that needs to be made visible to all users when they open the constituent's record.
 Select equivalent: CUS_ALERT.ALERT_MESSAGE
 Where equivalent:

Qualification: dimension
 List of values: 211, editable, manual refresh, not exportable
 Security access level: 0
 Can be used: in result, in condition, in sort

Object status: show

Class:	Customer Name Info
Description:	This class includes details about a customer's name.

Object: Customer ID
 Type: Character
 Description: This field contains the master customer id if the sub customer id = 0. If the sub customer id is not 0 then it contains the master customer id concatenated with sub customer id separated by a hyphen.
 Select equivalent: CASE WHEN CUSTOMER.sub_customer_id = 0 THEN CUSTOMER.master_customer_id ELSE CUSTOMER.master_customer_id + '-' + CONVERT(varchar, CUSTOMER.sub_customer_id) END
 Where equivalent:
 Qualification: dimension
 List of values: no
 Security access level: 0
 Can be used: in result, in condition, in sort
 Object status: show

Object: Link to Customer
 Type: Character
 Description: Use this object to open the selected Customer in Customer Central. You can only link the selected Customer to Customer Central when the report is viewed in view mode.
 Select equivalent: ''+CUSTOMER.MASTER_CUSTOMER_ID

+''

Where equivalent:

Qualification: dimension
 List of values: 2iq, editable, manual refresh, not exportable
 Security access level: 0
 Can be used: in result, in condition, in sort
 Object status: show
 Format

Object: Master Customer Id
Type: Character
Description: The master customer id of the customer.
Select equivalent: CUSTOMER.MASTER_CUSTOMER_ID
Where equivalent:

Qualification: dimension
 List of values: no
 Security access level: 0
 Can be used: in result, in condition, in sort
 Object status: show

Object: Sub Customer Id
Type: Number
Description: The sub customer id of the customer.
Select equivalent: CUSTOMER.SUB_CUSTOMER_ID
Where equivalent:

Qualification: dimension
 List of values: no
 Security access level: 0
 Can be used: in result, in condition, in sort
 Object status: show

Class: Name Components Description:
--

Object: Label Name
Type: Character
Description: The label name of the customer.
Select equivalent: CUSTOMER.LABEL_NAME
Where equivalent:

Qualification: dimension

List of values: no
Security access level: 0
Can be used: in result, in condition, in sort
Object status: show

Object: **Name Prefix**
Type: Character
Description: The name prefix of the customer.
Select equivalent: CUSTOMER.NAME_PREFIX
Where equivalent:

Qualification: dimension
List of values: no
Security access level: 0
Can be used: in result, in condition, in sort
Object status: show

Object: **First Name**
Type: Character
Description: The first name of the customer.
Select equivalent: CUSTOMER.FIRST_NAME
Where equivalent:

Qualification: dimension
List of values: no
Security access level: 0
Can be used: in result, in condition, in sort
Object status: show

Object: **Middle Name**
Type: Character
Description: The middle name of the customer.
Select equivalent: CUSTOMER.MIDDLE_NAME
Where equivalent:

Qualification: dimension
List of values: no
Security access level: 0
Can be used: in result, in condition, in sort
Object status: show

Object: **Last Name**

Type: Character
Description: The last name of the customer.
Select equivalent: CUSTOMER.LAST_NAME
Where equivalent:

Qualification: dimension
List of values: no
Security access level: 0
Can be used: in result, in condition, in sort
Object status: show

Object: **Name Suffix**
Type: Character
Description: The name suffix of the customer.
Select equivalent: CUSTOMER.NAME_SUFFIX
Where equivalent:

Qualification: dimension
List of values: no
Security access level: 0
Can be used: in result, in condition, in sort
Object status: show

Object: **Professional Credentials**
Type: Character
Description: The professional credentials of the customer.
Select equivalent: CUSTOMER.NAME_CREDENTIALS
Where equivalent:

Qualification: dimension
List of values: no
Security access level: 0
Can be used: in result, in condition, in sort
Object status: show

Object: **Nickname**
Type: Character
Description: The nickname of the customer.
Select equivalent: CUSTOMER.NICKNAME
Where equivalent:

Qualification: dimension
List of values: no

Security access level: 0
Can be used: in result, in condition, in sort
Object status: show

Object: Informal Salutation
Type: Character
Description: The Informal Salutation of the customer.
Select equivalent: CUSTOMER.INFORMAL_SALUTATION
Where equivalent:

Qualification: dimension
List of values: no
Security access level: 0
Can be used: in result, in condition, in sort
Object status: show

Object: Formal Salutation
Type: Character
Description: The formal salutation of the customer.
Select equivalent: CUSTOMER.FORMAL_SALUTATION
Where equivalent:

Qualification: dimension
List of values: no
Security access level: 0
Can be used: in result, in condition, in sort
Object status: show

Object: Last First Name
Type: Character
Description: The last name concatenated with the first name of the customer.
Select equivalent: CUSTOMER.LAST_FIRST_NAME
Where equivalent:

Qualification: dimension
List of values: no
Security access level: 0
Can be used: in result, in condition, in sort
Object status: show

Object: Customer Org Id
Type: Character

Description: The Organization of the customer.
 Select equivalent: CUSTOMER.ORG_ID
 Where equivalent:

Qualification: dimension
 List of values: no
 Security access level: 0
 Can be used: in result, in condition, in sort
 Object status: show

Object: Customer Org Unit Id
 Type: Character
 Description: The Organization unit of the customer.
 Select equivalent: CUSTOMER.ORG_UNIT_ID
 Where equivalent:

Qualification: dimension
 List of values: no
 Security access level: 0
 Can be used: in result, in condition, in sort
 Object status: show

Object: Customer Record Type
 Type: Character
 Description: This is the customer record type
 Select equivalent: CUSTOMER.RECORD_TYPE
 Where equivalent:

Qualification: dimension
 List of values: 16x, editable, manual refresh, not exportable
 Security access level: 0
 Can be used: in result, in condition, in sort
 Object status: show

Class:	Alias
Description:	

Object: Alias Code
 Type: Character
 Description: The alias code of the customer.
 Select equivalent: CUS_ALIAS.ALIAS_CODE
 Where equivalent:

Qualification: dimension
 List of values: 0r5, editable, automatic refresh, not exportable
 Security access level: 0
 Can be used: in result, in condition, in sort
 Object status: show

Object: **Alias Code Description**
 Type: Character
 Description: This is the description of the alias code.
 Select equivalent: APP_CODE_ALIAS.DESCR
 Where equivalent:

Qualification: dimension
 List of values: 15f, editable, manual refresh, not exportable
 Security access level: 0
 Can be used: in result, in condition, in sort
 Object status: show

Class: Addresses Description: This class contains information related to customer addresses.
--

No objects

Class: Primary Address Description:

Object: **Address Type Code**
 Type: Character
 Description: The address type code of the customer.
 Select equivalent: CUS_ADDRESS_DETAIL_PRIMARY.ADDRESS_TYPE_CODE
 Where equivalent:

Qualification: dimension
 List of values: 0r6, editable, automatic refresh, exportable
 Security access level: 0
 Can be used: in result, in condition, in sort
 Object status: show

Object: **Address Type Description**
 Type: Character
 Description: This is the description of the address type.
 Select equivalent: APP_CODE_ADDRESS_TYPE.DESCR
 Where equivalent:

Qualification: dimension
 List of values: 15h, editable, manual refresh, not exportable
 Security access level: 0
 Can be used: in result, in condition, in sort
 Object status: show

Object: Primary Address Flag
 Type: Character
 Description: The primary address flag of the customer.
 Select equivalent: CASE WHEN CUS_ADDRESS_D
 ETAIL_PRIMARY.PRIORITY_S
 EQ = 0 THEN 'Y' ELSE 'N'
 END

Where equivalent:

Qualification: dimension
 List of values: 0r7, editable, automatic refresh, exportable
 Security access level: 0
 Can be used: in result, in condition, in sort
 Object status: show

Object: Full Address
 Type: Character
 Description: The full address of the customer.
 Select equivalent: CUS_ADDRESS_DETAIL_PRIM
 ARY.FORMATTED_DETAIL + C
 US_ADDRESS_PRIMARY.FORM
 ATTED_ADDRESS

Where equivalent:

Qualification: dimension
 List of values: no
 Security access level: 0
 Can be used: in result, in condition, in sort
 Object status: show

Object: Formatted City State Zip
 Type: Character
 Description: The Formatted City State Zip of the customer.
 Select equivalent: CUS_ADDRESS_PRIMARY.FORMATTED_CITY_STATE_POSTAL
 Where equivalent:

Qualification: dimension
List of values: no
Security access level: 0
Can be used: in result, in condition, in sort
Object status: show

Object: **Company Name**
Type: Character
Description: The company name of the customer.
Select equivalent: CUS_ADDRESS_DETAIL_PRIMARY.COMPANY_NAME
Where equivalent:

Qualification: dimension
List of values: no
Security access level: 0
Can be used: in result, in condition, in sort
Object status: show

Object: **Attention Line**
Type: Character
Description: The attention line (contact) of the Customer.
Select equivalent: CUS_ADDRESS_DETAIL_PRIMARY.ATTENTION_LINE
Where equivalent:

Qualification: dimension
List of values: no
Security access level: 0
Can be used: in result, in condition, in sort
Object status: show

Object: **Personal Line**
Type: Character
Description: The personal line from the customer's address.
Select equivalent: CUS_ADDRESS_DETAIL_PRIMARY.PERSONAL_LINE
Where equivalent:

Qualification: dimension
List of values: no
Security access level: 0
Can be used: in result, in condition, in sort
Object status: show

Object: **Job Title**
Type: Character
Description: The job title from the primary address of the customer.
Select equivalent: CUS_ADDRESS_DETAIL_PRIMARY.JOB_TITLE
Where equivalent:

Qualification: dimension
List of values: no
Security access level: 0
Can be used: in result, in condition, in sort
Object status: show

Object: **Mail Stop**
Type: Character
Description: The mail stop from the primary address of the customer.
Select equivalent: CUS_ADDRESS_DETAIL_PRIMARY.MAIL_STOP
Where equivalent:

Qualification: dimension
List of values: no
Security access level: 0
Can be used: in result, in condition, in sort
Object status: show

Object: **Address 1**
Type: Character
Description: The address line 1 from the primary address of the customer.
Select equivalent: CUS_ADDRESS_PRIMARY.ADDRESS_1
Where equivalent:

Qualification: dimension
List of values: no
Security access level: 0
Can be used: in result, in condition, in sort
Object status: show

Object: **Address 2**
Type: Character
Description: The address line 2 from the primary address of the customer.
Select equivalent: CUS_ADDRESS_PRIMARY.ADDRESS_2
Where equivalent:

Qualification: dimension

List of values: no
 Security access level: 0
 Can be used: in result, in condition, in sort
 Object status: show

Object: **Address 3**
 Type: Character
 Description: The address line 3 from the primary address of the customer.
 Select equivalent: CUS_ADDRESS_PRIMARY.ADDRESS_3
 Where equivalent:

Qualification: dimension
 List of values: no
 Security access level: 0
 Can be used: in result, in condition, in sort
 Object status: show

Object: **Address 4**
 Type: Character
 Description: The address line 4 from the primary address of the customer.
 Select equivalent: CUS_ADDRESS_PRIMARY.ADDRESS_4
 Where equivalent:

Qualification: dimension
 List of values: no
 Security access level: 0
 Can be used: in result, in condition, in sort
 Object status: show

Object: **City**
 Type: Character
 Description: The city from the primary address of the customer.
 Select equivalent: CUS_ADDRESS_PRIMARY.CITY
 Where equivalent:

Qualification: dimension
 List of values: Ori, editable, manual refresh, not exportable
 Security access level: 0
 Can be used: in result, in condition, in sort
 Object status: show

Object: **State**

Type: Character
Description: The state from the primary address of the customer.
Select equivalent: CUS_ADDRESS_PRIMARY.STATE
Where equivalent:

Qualification: dimension
List of values: 0rj, editable, manual refresh, not exportable
Security access level: 0
Can be used: in result, in condition, in sort
Object status: show

Object: Postal Code
Type: Character
Description: The postal code from the primary address of the customer.
Select equivalent: CUS_ADDRESS_PRIMARY.POSTAL_CODE
Where equivalent:

Qualification: dimension
List of values: 0rk, editable, automatic refresh, not exportable
Security access level: 0
Can be used: in result, in condition, in sort
Object status: show

Object: Country Code
Type: Character
Description: The country code from the primary address of the customer.
Select equivalent: CUS_ADDRESS_PRIMARY.COUNTRY_CODE
Where equivalent:

Qualification: dimension
List of values: 0rl, editable, automatic refresh, not exportable
Security access level: 0
Can be used: in result, in condition, in sort
Object status: show

Object: Country Description
Type: Character
Description: The country description from the primary address of the customer.
Select equivalent: CUS_ADDRESS_PRIMARY.COUNTRY_DESCR
Where equivalent:

Qualification: dimension
List of values: no

Security access level: 0
Can be used: in result, in condition, in sort
Object status: show

Object: **Priority Sequence Number**
Type: Number
Description: The priority sequence number of the primary address of the customer.
Select equivalent: CUS_ADDRESS_DETAIL_PRIMARY.PRIORITY_SEQ
Where equivalent:

Qualification: dimension
List of values: no
Security access level: 0
Can be used: in result, in condition, in sort
Object status: show

Object: **AP Address Flag**
Type: Character
Description: The AP address flag for the primary address of the customer.
Select equivalent: CUS_ADDRESS_DETAIL_PRIMARY.AP_FLAG
Where equivalent:

Qualification: dimension
List of values: no
Security access level: 0
Can be used: in result, in condition, in sort
Object status: show

Object: **Ship-To Address Flag**
Type: Character
Description: This indicates if the address is a ship to address.
Select equivalent: CUS_ADDRESS_DETAIL_PRIMARY.SHIP_TO_FLAG
Where equivalent:

Qualification: dimension
List of values: no
Security access level: 0
Can be used: in result, in condition, in sort
Object status: show

Object: **Bill-To Address Flag**
Type: Character
Description: This indicates if the address is a bill to address.
Select equivalent: CUS_ADDRESS_DETAIL_PRIMARY.BILL_TO_FLAG
Where equivalent:

Qualification: dimension
List of values: no
Security access level: 0
Can be used: in result, in condition, in sort
Object status: show

Object: **Directory Address Flag**
Type: Character
Description: This indicates if the address can be printed in a directory.
Select equivalent: CUS_ADDRESS_DETAIL_PRIMARY.DIRECTORY_FLAG
Where equivalent:

Qualification: dimension
List of values: no
Security access level: 0
Can be used: in result, in condition, in sort
Object status: show

Object: **Confidential Address Flag**
Type: Character
Description: This indicates if the the address is a confidential address.
Select equivalent: CUS_ADDRESS_DETAIL_PRIMARY.CONFIDENTIAL_FLAG
Where equivalent:

Qualification: dimension
List of values: no
Security access level: 0
Can be used: in result, in condition, in sort
Object status: show

Object: **Directory Address Priority**
Type: Number
Description: The priority of the directory address.
Select equivalent: CUS_ADDRESS_DETAIL_PRIMARY.DIRECTORY_PRIORITY
Where equivalent:

Qualification: dimension

List of values: no
Security access level: 0
Can be used: in result, in condition, in sort
Object status: show

Object: **Address Status Code**
Type: Character
Description: This is the address status of the primary address.
Select equivalent: CUS_ADDRESS_DETAIL_PRIMARY.ADDRESS_STATUS_CODE
Where equivalent:

Qualification: dimension
List of values: 0ru, editable, automatic refresh, not exportable
Security access level: 0
Can be used: in result, in condition, in sort
Object status: show

Object: **Address Status Description**
Type: Character
Description: This is the description of the address status.
Select equivalent: APP_CODE_ADDRESS_STATUS.DESCR
Where equivalent:

Qualification: dimension
List of values: 15i, editable, manual refresh, not exportable
Security access level: 0
Can be used: in result, in condition, in sort
Object status: show

Object: **Address Status Change Date**
Type: Date
Description: This is the date the address status of the primary address last changed.
Select equivalent: CUS_ADDRESS_DETAIL_PRIMARY.ADDRESS_STATUS_CHANGE_DATE
Where equivalent:

Qualification: dimension
List of values: no
Security access level: 0
Can be used: in result, in condition, in sort

Object status: show

Object: Recurring Seasonal Address Flag
 Type: Character
 Description: This indicates if the address is a recurring seasonal address.
 Select equivalent: CUS_ADDRESS_DETAIL_PRIMARY.RECUR_FLAG
 Where equivalent:

Qualification: dimension
 List of values: no
 Security access level: 0
 Can be used: in result, in condition, in sort
 Object status: show

Object: Seasonal Address Start Date
 Type: Date
 Description: This is the start date of the seasonal address.
 Select equivalent: CUS_ADDRESS_DETAIL_PRIMARY.SEASONAL_START_DATE
 Where equivalent:

Qualification: dimension
 List of values: no
 Security access level: 0
 Can be used: in result, in condition, in sort
 Object status: show

Object: Seasonal Address End Date
 Type: Date
 Description: This is the end date of the seasonal address.
 Select equivalent: CUS_ADDRESS_DETAIL_PRIMARY.SEASONAL_END_DATE
 Where equivalent:

Qualification: dimension
 List of values: no
 Security access level: 0
 Can be used: in result, in condition, in sort
 Object status: show

Object: School District
 Type: Character
 Description: This is the school district of the primary address.
 Select equivalent: CUS_ADDRESS_PRIMARY.SCHOOL_DISTRICT

Where equivalent:

Qualification: dimension
 List of values: no
 Security access level: 0
 Can be used: in result, in condition, in sort
 Object status: show

Object: Commission District
 Type: Character
 Description: This is the commission district of the primary address.
 Select equivalent: CUS_ADDRESS_PRIMARY.COMMISSION_DISTRICT
 Where equivalent:

Qualification: dimension
 List of values: no
 Security access level: 0
 Can be used: in result, in condition, in sort
 Object status: show

Object: Ward District
 Type: Character
 Description: This is the ward district of the primary address.
 Select equivalent: CUS_ADDRESS_PRIMARY.WARD_DISTRICT
 Where equivalent:

Qualification: dimension
 List of values: no
 Security access level: 0
 Can be used: in result, in condition, in sort
 Object status: show

Object: Assembly District
 Type: Character
 Description: This is the assembly district of the primary address.
 Select equivalent: CUS_ADDRESS_PRIMARY.ASSEMBLY_DISTRICT
 Where equivalent:

Qualification: dimension
 List of values: no
 Security access level: 0
 Can be used: in result, in condition, in sort
 Object status: show

Object: Cus Address Id
Type: Number
Description: This is the address id of the primary address.
Select equivalent: CUS_ADDRESS_PRIMARY.CUS_ADDRESS_ID
Where equivalent:

Qualification: dimension
List of values: no
Security access level: 0
Can be used: in result, in condition, in sort
Object status: show

Class: Ship-To Address Description:
--

Object: Address Type Code
Type: Character
Description: This is the address type code of the primary address.
Select equivalent: CUS_ADDRESS_DETAIL_SHIP_TO.ADDRESS_TYPE_CODE
Where equivalent:

Qualification: dimension
List of values: 0s5, editable, automatic refresh, exportable
Security access level: 0
Can be used: in result, in condition, in sort
Object status: show

Object: Full Address
Type: Character
Description: This is the full address of the primary address.
Select equivalent: CUS_ADDRESS_DETAIL_SHIP_TO.FORMATTED_DETAIL + CUS_ADDRESS_SHIP_TO.FORMATTED_ADDRESS
Where equivalent:

Qualification: dimension
List of values: no
Security access level: 0
Can be used: in result, in condition, in sort
Object status: show

Object: Formatted City State Zip
Type: Character
Description: This is the Formatted City State Zip of the primary address.
Select equivalent: CUS_ADDRESS_SHIP_TO.FORMATTED_CITY_STATE_POSTAL
Where equivalent:

Qualification: dimension
List of values: no
Security access level: 0
Can be used: in result, in condition, in sort
Object status: show

Object: Company Name
Type: Character
Description: This is the company name of the ship to address.
Select equivalent: CUS_ADDRESS_DETAIL_SHIP_TO.COMPANY_NAME
Where equivalent:

Qualification: dimension
List of values: no
Security access level: 0
Can be used: in result, in condition, in sort
Object status: show

Object: Attention Line
Type: Character
Description: This is the ship to attention line (contact) on the address.
Select equivalent: CUS_ADDRESS_DETAIL_SHIP_TO.ATTENTION_LINE
Where equivalent:

Qualification: dimension
List of values: no
Security access level: 0
Can be used: in result, in condition, in sort
Object status: show

Object: Personal Line
Type: Character
Description: This is the personal line of the ship to address.
Select equivalent: CUS_ADDRESS_DETAIL_SHIP_TO.PERSONAL_LINE
Where equivalent:

Qualification: dimension
List of values: no
Security access level: 0
Can be used: in result, in condition, in sort
Object status: show

Object: **Job Title**
Type: Character
Description: This is the job title of the ship to address.
Select equivalent: CUS_ADDRESS_DETAIL_SHIP_TO.JOB_TITLE
Where equivalent:

Qualification: dimension
List of values: no
Security access level: 0
Can be used: in result, in condition, in sort
Object status: show

Object: **Mail Stop**
Type: Character
Description: This is the mail stop of the ship to address.
Select equivalent: CUS_ADDRESS_DETAIL_SHIP_TO.MAIL_STOP
Where equivalent:

Qualification: dimension
List of values: no
Security access level: 0
Can be used: in result, in condition, in sort
Object status: show

Object: **Address 1**
Type: Character
Description: This is the address line 1 of the ship to address.
Select equivalent: CUS_ADDRESS_SHIP_TO.ADDRESS_1
Where equivalent:

Qualification: dimension
List of values: no
Security access level: 0
Can be used: in result, in condition, in sort
Object status: show

Object: Address 2
Type: Character
Description: This is the address line 2 of the ship to address.
Select equivalent: CUS_ADDRESS_SHIP_TO.ADDRESS_2
Where equivalent:

Qualification: dimension
List of values: no
Security access level: 0
Can be used: in result, in condition, in sort
Object status: show

Object: Address 3
Type: Character
Description: This is the address line 3 of the ship to address.
Select equivalent: CUS_ADDRESS_SHIP_TO.ADDRESS_3
Where equivalent:

Qualification: dimension
List of values: no
Security access level: 0
Can be used: in result, in condition, in sort
Object status: show

Object: Address 4
Type: Character
Description: This is the address line 4 of the ship to address.
Select equivalent: CUS_ADDRESS_SHIP_TO.ADDRESS_4
Where equivalent:

Qualification: dimension
List of values: no
Security access level: 0
Can be used: in result, in condition, in sort
Object status: show

Object: City
Type: Character
Description: This is the city of the ship to address.
Select equivalent: CUS_ADDRESS_SHIP_TO.CITY
Where equivalent:

Qualification: dimension

List of values: 0sg, editable, manual refresh, not exportable
 Security access level: 0
 Can be used: in result, in condition, in sort
 Object status: show

Object: **State**
 Type: Character
 Description: This is the state of the ship to address.
 Select equivalent: CUS_ADDRESS_SHIP_TO.STATE
 Where equivalent:

Qualification: dimension
 List of values: 0sh, editable, manual refresh, not exportable
 Security access level: 0
 Can be used: in result, in condition, in sort
 Object status: show

Object: **Postal Code**
 Type: Character
 Description: This is the postal code of the ship to address.
 Select equivalent: CUS_ADDRESS_SHIP_TO.POSTAL_CODE
 Where equivalent:

Qualification: dimension
 List of values: 0si, editable, automatic refresh, not exportable
 Security access level: 0
 Can be used: in result, in condition, in sort
 Object status: show

Object: **Country Code**
 Type: Character
 Description: This is the country code of the ship to address.
 Select equivalent: CUS_ADDRESS_SHIP_TO.COUNTRY_CODE
 Where equivalent:

Qualification: dimension
 List of values: 0sj, editable, automatic refresh, not exportable
 Security access level: 0
 Can be used: in result, in condition, in sort
 Object status: show

Object: **Country Description**

Type: Character
 Description: This is the country description of the ship to address.
 Select equivalent: CUS_ADDRESS_SHIP_TO.COUNTRY_DESCR
 Where equivalent:

Qualification: dimension
 List of values: no
 Security access level: 0
 Can be used: in result, in condition, in sort
 Object status: show

Object: Priority Sequence Number
 Type: Number
 Description: The priority sequence number of the ship to address of the customer.
 Select equivalent: CUS_ADDRESS_DETAIL_SHIP_TO.PRIORITY_SEQ
 Where equivalent:

Qualification: dimension
 List of values: no
 Security access level: 0
 Can be used: in result, in condition, in sort
 Object status: show

Object: AP Address Flag
 Type: Character
 Description: The AP address flag for the ship to address of the customer.
 Select equivalent: CUS_ADDRESS_DETAIL_SHIP_TO.AP_FLAG
 Where equivalent:

Qualification: dimension
 List of values: no
 Security access level: 0
 Can be used: in result, in condition, in sort
 Object status: show

Object: Directory Address Flag
 Type: Character
 Description: This indicates if the ship to address of the customer can be printed in a directory.

Select equivalent: CUS_ADDRESS_DETAIL_SHIP_TO.DIRECTORY_FLAG
Where equivalent:

Qualification: dimension
List of values: no
Security access level: 0
Can be used: in result, in condition, in sort
Object status: show

Object: Confidential Address Flag
Type: Character
Description: This indicates if the ship to address is a confidential address.
Select equivalent: CUS_ADDRESS_DETAIL_SHIP_TO.CONFIDENTIAL_FLAG
Where equivalent:

Qualification: dimension
List of values: no
Security access level: 0
Can be used: in result, in condition, in sort
Object status: show

Object: Directory Address Priority
Type: Number
Description: The directory priority of the ship to address of the customer.
Select equivalent: CUS_ADDRESS_DETAIL_SHIP_TO.DIRECTORY_PRIORITY
Where equivalent:

Qualification: dimension
List of values: no
Security access level: 0
Can be used: in result, in condition, in sort
Object status: show

Object: Address Status Code
Type: Character
Description: The address status code of the ship to address of the customer.
Select equivalent: CUS_ADDRESS_DETAIL_SHIP_TO.ADDRESS_STATUS_CODE
Where equivalent:

Qualification: dimension
List of values: 0sq, editable, automatic refresh, not exportable
Security access level: 0
Can be used: in result, in condition, in sort

Object status: show

Object: Address Status Change Date
Type: Date
Description: The date the address status last changed.
Select equivalent: CUS_ADDRESS_DETAIL_SHIP_
TO.ADDRESS_STATUS_CHANG
E_DATE

Where equivalent:

Qualification: dimension
List of values: no
Security access level: 0
Can be used: in result, in condition, in sort
Object status: show

Object: Recurring Seasonal Address Flag
Type: Character
Description: This indicates that the ship to address is a recurring seasonal address.
Select equivalent: CUS_ADDRESS_DETAIL_SHIP_TO.RECUR_FLAG

Where equivalent:

Qualification: dimension
List of values: no
Security access level: 0
Can be used: in result, in condition, in sort
Object status: show

Object: Seasonal Address Start Date
Type: Date
Description: This is the start date of the ship to seasonal address.
Select equivalent: CUS_ADDRESS_DETAIL_SHIP_TO.SEASONAL_START_DATE

Where equivalent:

Qualification: dimension
List of values: no
Security access level: 0
Can be used: in result, in condition, in sort
Object status: show

Object: Seasonal Address End Date
 Type: Date
 Description: This is the end date of the ship to seasonal address.
 Select equivalent: CUS_ADDRESS_DETAIL_SHIP_TO.SEASONAL_END_DATE
 Where equivalent:

Qualification: dimension
 List of values: no
 Security access level: 0
 Can be used: in result, in condition, in sort
 Object status: show

Object: School District
 Type: Character
 Description: The school district of the ship to address of the customer.
 Select equivalent: CUS_ADDRESS_SHIP_TO.SCHOOL_DISTRICT
 Where equivalent:

Qualification: dimension
 List of values: no
 Security access level: 0
 Can be used: in result, in condition, in sort
 Object status: show

Object: Commission District
 Type: Character
 Description: The commission district of the ship to address of the customer.
 Select equivalent: CUS_ADDRESS_SHIP_TO.COMMISSION_DISTRICT
 Where equivalent:

Qualification: dimension
 List of values: no
 Security access level: 0
 Can be used: in result, in condition, in sort
 Object status: show

Object: Ward District
 Type: Character
 Description: The ward district of the ship to address of the customer.
 Select equivalent: CUS_ADDRESS_SHIP_TO.WARD_DISTRICT
 Where equivalent:

Qualification: dimension

List of values: no
 Security access level: 0
 Can be used: in result, in condition, in sort
 Object status: show

Object: **Assembly District**
 Type: Character
 Description: The assembly district of the ship to address of the customer.
 Select equivalent: CUS_ADDRESS_SHIP_TO.ASSEMBLY_DISTRICT
 Where equivalent:

Qualification: dimension
 List of values: no
 Security access level: 0
 Can be used: in result, in condition, in sort
 Object status: show

Object: **Cus Address Id**
 Type: Number
 Description: The address id of the ship to customer.
 Select equivalent: CUS_ADDRESS_SHIP_TO.CUS_ADDRESS_ID
 Where equivalent:

Qualification: dimension
 List of values: no
 Security access level: 0
 Can be used: in result, in condition, in sort
 Object status: show

Class:	Bill-To Address
Description:	

Object: **Address Type Code**
 Type: Character
 Description: The address type code of the bill to address of the customer.
 Select equivalent: CUS_ADDRESS_DETAIL_BILL_TO.ADDRESS_TYPE_CODE
 Where equivalent:

Qualification: dimension
 List of values: 0t1, editable, automatic refresh, exportable
 Security access level: 0
 Can be used: in result, in condition, in sort
 Object status: show

Object: Full Address
Type: Character
Description: The full address of the bill to customer.
Select equivalent: CUS_ADDRESS_DETAIL_BILL_
TO.FORMATTED_DETAIL + CU
S_ADDRESS_BILL_TO.FORMAT
TED_ADDRESS

Where equivalent:

Qualification: dimension
List of values: no
Security access level: 0
Can be used: in result, in condition, in sort
Object status: show

Object: Formatted City State Zip
Type: Character
Description: The Formatted City State Zip of the bill to customer.
Select equivalent: CUS_ADDRESS_BILL_TO.FORMATTED_CITY_STATE_POSTAL
Where equivalent:

Qualification: dimension
List of values: no
Security access level: 0
Can be used: in result, in condition, in sort
Object status: show

Object: Company Name
Type: Character
Description: This is the company name of the bill to customer.
Select equivalent: CUS_ADDRESS_DETAIL_BILL_TO.COMPANY_NAME
Where equivalent:

Qualification: dimension
List of values: no
Security access level: 0
Can be used: in result, in condition, in sort
Object status: show

Object: Attention Line
Type: Character

Description: This is the attention line
(contact) on the bill to
address of the customer.
Select equivalent: CUS_ADDRESS_DETAIL_BILL_TO.ATTENTION_LINE
Where equivalent:

Qualification: dimension
List of values: no
Security access level: 0
Can be used: in result, in condition, in sort
Object status: show

Object: **Personal Line**
Type: Character
Description: This is the personal line on the bill to address of the customer.
Select equivalent: CUS_ADDRESS_DETAIL_BILL_TO.PERSONAL_LINE
Where equivalent:

Qualification: dimension
List of values: no
Security access level: 0
Can be used: in result, in condition, in sort
Object status: show

Object: **Job Title**
Type: Character
Description: This is the job title on the bill to address of the customer.
Select equivalent: CUS_ADDRESS_DETAIL_BILL_TO.JOB_TITLE
Where equivalent:

Qualification: dimension
List of values: no
Security access level: 0
Can be used: in result, in condition, in sort
Object status: show

Object: **Mail Stop**
Type: Character
Description: This is the mail stop on the bill to address of the customer.
Select equivalent: CUS_ADDRESS_DETAIL_BILL_TO.MAIL_STOP
Where equivalent:

Qualification: dimension

List of values: no
Security access level: 0
Can be used: in result, in condition, in sort
Object status: show

Object: **Address 1**
Type: Character
Description: This is the address line 1 on the bill to address of the customer.
Select equivalent: CUS_ADDRESS_BILL_TO.ADDRESS_1
Where equivalent:

Qualification: dimension
List of values: no
Security access level: 0
Can be used: in result, in condition, in sort
Object status: show

Object: **Address 2**
Type: Character
Description: This is the address line 2 on the bill to address of the customer.
Select equivalent: CUS_ADDRESS_BILL_TO.ADDRESS_2
Where equivalent:

Qualification: dimension
List of values: no
Security access level: 0
Can be used: in result, in condition, in sort
Object status: show

Object: **Address 3**
Type: Character
Description: This is the address line 3 on the bill to address of the customer.
Select equivalent: CUS_ADDRESS_BILL_TO.ADDRESS_3
Where equivalent:

Qualification: dimension
List of values: no
Security access level: 0
Can be used: in result, in condition, in sort
Object status: show

Object: **Address 4**

Type: Character
Description: This is the address line 4 on the bill to address of the customer.
Select equivalent: CUS_ADDRESS_BILL_TO.ADDRESS_4
Where equivalent:

Qualification: dimension
List of values: no
Security access level: 0
Can be used: in result, in condition, in sort
Object status: show

Object: City
Type: Character
Description: This is the city on the bill to address of the customer.
Select equivalent: CUS_ADDRESS_BILL_TO.CITY
Where equivalent:

Qualification: dimension
List of values: 0tc, editable, manual refresh, not exportable
Security access level: 0
Can be used: in result, in condition, in sort
Object status: show

Object: State
Type: Character
Description: This is the state on the bill to address of the customer.
Select equivalent: CUS_ADDRESS_BILL_TO.STATE
Where equivalent:

Qualification: dimension
List of values: 0td, editable, manual refresh, not exportable
Security access level: 0
Can be used: in result, in condition, in sort
Object status: show

Object: Postal Code
Type: Character
Description: This is the postal code on the bill to address of the customer.
Select equivalent: CUS_ADDRESS_BILL_TO.POSTAL_CODE
Where equivalent:

Qualification: dimension
List of values: 0te, editable, automatic refresh, not exportable

Security access level: 0
Can be used: in result, in condition, in sort
Object status: show

Object: **Country Code**
Type: Character
Description: This is the country code on the bill to address of the customer.
Select equivalent: CUS_ADDRESS_BILL_TO.COUNTRY_CODE
Where equivalent:

Qualification: dimension
List of values: 0ff, editable, automatic refresh, not exportable
Security access level: 0
Can be used: in result, in condition, in sort
Object status: show

Object: **Country Description**
Type: Character
Description: This is the country description on the bill to address of the customer.
Select equivalent: CUS_ADDRESS_BILL_TO.COUNTRY_DESCR
Where equivalent:

Qualification: dimension
List of values: no
Security access level: 0
Can be used: in result, in condition, in sort
Object status: show

Object: **Priority Sequence Number**
Type: Number
Description: This is the priority sequence number on the bill to address of the customer.
Select equivalent: CUS_ADDRESS_DETAIL_BILL_TO.PRIORITY_SEQ
Where equivalent:

Qualification: dimension
List of values: no
Security access level: 0
Can be used: in result, in condition, in sort
Object status: show

Object: AP Address Flag
Type: Character
Description: This indicates if the bill to address is an AP address.
Select equivalent: CUS_ADDRESS_DETAIL_BILL_TO.AP_FLAG
Where equivalent:

Qualification: dimension
List of values: no
Security access level: 0
Can be used: in result, in condition, in sort
Object status: show

Object: Directory Address Flag
Type: Character
Description: This indicates if the bill to address can be printed in the directory.
Select equivalent: CUS_ADDRESS_DETAIL_BILL_TO.DIRECTORY_FLAG
Where equivalent:

Qualification: dimension
List of values: no
Security access level: 0
Can be used: in result, in condition, in sort
Object status: show

Object: Confidential Address Flag
Type: Character
Description: This indicates if the bill to address is confidential.
Select equivalent: CUS_ADDRESS_DETAIL_BILL_TO.CONFIDENTIAL_FLAG
Where equivalent:

Qualification: dimension
List of values: no
Security access level: 0
Can be used: in result, in condition, in sort
Object status: show

Object: Directory Address Priority
Type: Number
Description: This is the directory address priority of the bill to address.
Select equivalent: CUS_ADDRESS_DETAIL_BILL_TO.DIRECTORY_PRIORITY
Where equivalent:

Qualification: dimension

List of values: no
 Security access level: 0
 Can be used: in result, in condition, in sort
 Object status: show

Object: **Address Status Code**
 Type: Character
 Description: This is the address status of the bill to address.
 Select equivalent: CUS_ADDRESS_DETAIL_BILL_TO.ADDRESS_STATUS_CODE
 Where equivalent:

Qualification: dimension
 List of values: 0tm, editable, automatic refresh, not exportable
 Security access level: 0
 Can be used: in result, in condition, in sort
 Object status: show

Object: **Address Status Change Date**
 Type: Date
 Description: This is the date when the address status was last changed.
 Select equivalent: CUS_ADDRESS_DETAIL_BILL_TO.ADDRESS_STATUS_CHANGE_DATE
 Where equivalent:

Qualification: dimension
 List of values: no
 Security access level: 0
 Can be used: in result, in condition, in sort
 Object status: show

Object: **Recurring Seasonal Address Flag**
 Type: Character
 Description: This indicates if bill to address is a recurring seasonal address.
 Select equivalent: CUS_ADDRESS_DETAIL_BILL_TO.RECUR_FLAG
 Where equivalent:

Qualification: dimension
 List of values: no
 Security access level: 0
 Can be used: in result, in condition, in sort
 Object status: show

Object: Seasonal Address Start Date
Type: Date
Description: This is the seasonal bill to address start date.
Select equivalent: CUS_ADDRESS_DETAIL_BILL_TO.SEASONAL_START_DATE
Where equivalent:

Qualification: dimension
List of values: no
Security access level: 0
Can be used: in result, in condition, in sort
Object status: show

Object: Seasonal Address End Date
Type: Date
Description: This is the seasonal bill to address end date.
Select equivalent: CUS_ADDRESS_DETAIL_BILL_TO.SEASONAL_END_DATE
Where equivalent:

Qualification: dimension
List of values: no
Security access level: 0
Can be used: in result, in condition, in sort
Object status: show

Object: School District
Type: Character
Description: This is the bill to address school district.
Select equivalent: CUS_ADDRESS_BILL_TO.SCHOOL_DISTRICT
Where equivalent:

Qualification: dimension
List of values: no
Security access level: 0
Can be used: in result, in condition, in sort
Object status: show

Object: Commission District
Type: Character
Description: This is the bill to address commission district.
Select equivalent: CUS_ADDRESS_BILL_TO.COMMISSION_DISTRICT
Where equivalent:

Qualification: dimension
 List of values: no
 Security access level: 0
 Can be used: in result, in condition, in sort
 Object status: show

Object: Ward District
 Type: Character
 Description: This is the bill to address ward district.
 Select equivalent: CUS_ADDRESS_BILL_TO.WARD_DISTRICT
 Where equivalent:

Qualification: dimension
 List of values: no
 Security access level: 0
 Can be used: in result, in condition, in sort
 Object status: show

Object: Assembly District
 Type: Character
 Description: This is the bill to address assembly district.
 Select equivalent: CUS_ADDRESS_BILL_TO.ASSEMBLY_DISTRICT
 Where equivalent:

Qualification: dimension
 List of values: no
 Security access level: 0
 Can be used: in result, in condition, in sort
 Object status: show

Object: Cus Address Id
 Type: Number
 Description: This is the bill to address address id.
 Select equivalent: CUS_ADDRESS_BILL_TO.CUS_ADDRESS_ID
 Where equivalent:

Qualification: dimension
 List of values: no
 Security access level: 0
 Can be used: in result, in condition, in sort
 Object status: show

Class:	All Addresses
--------	---------------

Description:

Object: Address Type Code
Type: Character
Description: This is the address type code of the address.
Select equivalent: CUS_ADDRESS_DETAIL.ADDRESS_TYPE_CODE
Where equivalent:

Qualification: dimension
List of values: 0tw, editable, automatic refresh, exportable
Security access level: 0
Can be used: in result, in condition, in sort
Object status: show

Object: Primary Address Flag
Type: Character
Description: This indicates if the address is a primary address.
Select equivalent: CASE WHEN CUS_ADDRESS_D
 ETAIL.PRIORITY_SEQ = 0 th
 en 'Y' else 'N' END

Where equivalent:

Qualification: dimension
List of values: no
Security access level: 0
Can be used: in result, in condition, in sort
Object status: show

Object: Full Address
Type: Character
Description: This is the full address.
Select equivalent: CUS_ADDRESS_DETAIL.FORM
 ATTED_DETAIL + CUS_ADDRE
 SS.FORMATTED_ADDRESS

Where equivalent:

Qualification: dimension
List of values: no
Security access level: 0
Can be used: in result, in condition, in sort
Object status: show

Object: **Formatted City State Zip**
Type: Character
Description: This is the Formatted City State Zip.
Select equivalent: CUS_ADDRESS.FORMATTED_CITY_STATE_POSTAL
Where equivalent:

Qualification: dimension
List of values: no
Security access level: 0
Can be used: in result, in condition, in sort
Object status: show

Object: **Company Name**
Type: Character
Description: This is the company name on the address.
Select equivalent: CUS_ADDRESS_DETAIL.COMPANY_NAME
Where equivalent:

Qualification: dimension
List of values: no
Security access level: 0
Can be used: in result, in condition, in sort
Object status: show

Object: **Attention Line**
Type: Character
Description: This is the attention line (contact) on the address.
Select equivalent: CUS_ADDRESS_DETAIL.ATTENTION_LINE
Where equivalent:

Qualification: dimension
List of values: no
Security access level: 0
Can be used: in result, in condition, in sort
Object status: show

Object: **Personal Line**
Type: Character
Description: This is the personal line on the address.
Select equivalent: CUS_ADDRESS_DETAIL.PERSONAL_LINE
Where equivalent:

Qualification: dimension

List of values: no
Security access level: 0
Can be used: in result, in condition, in sort
Object status: show

Object: Job Title
Type: Character
Description: This is the job title on the address.
Select equivalent: CUS_ADDRESS_DETAIL.JOB_TITLE
Where equivalent:

Qualification: dimension
List of values: no
Security access level: 0
Can be used: in result, in condition, in sort
Object status: show

Object: Mail Stop
Type: Character
Description: This is the mail stop on the address.
Select equivalent: CUS_ADDRESS_DETAIL.MAIL_STOP
Where equivalent:

Qualification: dimension
List of values: no
Security access level: 0
Can be used: in result, in condition, in sort
Object status: show

Object: Address 1
Type: Character
Description: This is the address line 1 on the address.
Select equivalent: CUS_ADDRESS.ADDRESS_1
Where equivalent:

Qualification: dimension
List of values: no
Security access level: 0
Can be used: in result, in condition, in sort
Object status: show

Object: Address 2

Type: Character
Description: This is the address line 2 on the address.
Select equivalent: CUS_ADDRESS.ADDRESS_2
Where equivalent:

Qualification: dimension
List of values: no
Security access level: 0
Can be used: in result, in condition, in sort
Object status: show

Object: Address 3
Type: Character
Description: This is the address line 3 on the address.
Select equivalent: CUS_ADDRESS.ADDRESS_3
Where equivalent:

Qualification: dimension
List of values: no
Security access level: 0
Can be used: in result, in condition, in sort
Object status: show

Object: Address 4
Type: Character
Description: This is the address line 4 on the address.
Select equivalent: CUS_ADDRESS.ADDRESS_4
Where equivalent:

Qualification: dimension
List of values: no
Security access level: 0
Can be used: in result, in condition, in sort
Object status: show

Object: City
Type: Character
Description: This is the city on the address.
Select equivalent: CUS_ADDRESS.CITY
Where equivalent:

Qualification: dimension
List of values: 0u9, editable, manual refresh, not exportable

Security access level: 0
 Can be used: in result, in condition, in sort
 Object status: show

Object: **State**
 Type: Character
 Description: This is the state on the address.
 Select equivalent: CUS_ADDRESS.STATE
 Where equivalent:

Qualification: dimension
 List of values: 0ua, editable, manual refresh, not exportable
 Security access level: 0
 Can be used: in result, in condition, in sort
 Object status: show

Object: **Postal Code**
 Type: Character
 Description: This is the postal code on the address.
 Select equivalent: CUS_ADDRESS.POSTAL_CODE
 Where equivalent:

Qualification: dimension
 List of values: 0ub, editable, automatic refresh, not exportable
 Security access level: 0
 Can be used: in result, in condition, in sort
 Object status: show

Object: **Country Code**
 Type: Character
 Description: This is the country code on the address.
 Select equivalent: CUS_ADDRESS.COUNTRY_CODE
 Where equivalent:

Qualification: dimension
 List of values: 0uc, editable, automatic refresh, not exportable
 Security access level: 0
 Can be used: in result, in condition, in sort
 Object status: show

Object: **Country Description**
 Type: Character

Description: This is the country description on the address.
Select equivalent: CUS_ADDRESS.COUNTRY_DESCR
Where equivalent:

Qualification: dimension
List of values: no
Security access level: 0
Can be used: in result, in condition, in sort
Object status: show

Object: **Priority Sequence Number**
Type: Number
Description: This is the priority sequence on the address.
Select equivalent: CUS_ADDRESS_DETAIL.PRIORITY_SEQ
Where equivalent:

Qualification: dimension
List of values: no
Security access level: 0
Can be used: in result, in condition, in sort
Object status: show

Object: **AP Address Flag**
Type: Character
Description: This indicates if the address is an AP address.
Select equivalent: CUS_ADDRESS_DETAIL.AP_FLAG
Where equivalent:

Qualification: dimension
List of values: no
Security access level: 0
Can be used: in result, in condition, in sort
Object status: show

Object: **Ship-To Address Flag**
Type: Character
Description: This indicates if the address is a ship to address.
Select equivalent: CUS_ADDRESS_DETAIL.SHIP_TO_FLAG
Where equivalent:

Qualification: dimension
List of values: no
Security access level: 0

Can be used: in result, in condition, in sort
Object status: show

Object: **Bill-To Address Flag**
Type: Character
Description: This indicates if the address is a bill to address.
Select equivalent: CUS_ADDRESS_DETAIL.BILL_TO_FLAG
Where equivalent:

Qualification: dimension
List of values: no
Security access level: 0
Can be used: in result, in condition, in sort
Object status: show

Object: **Directory Address Flag**
Type: Character
Description: This indicates if the address can be printed in the directory.
Select equivalent: CUS_ADDRESS_DETAIL.DIRECTORY_FLAG
Where equivalent:

Qualification: dimension
List of values: no
Security access level: 0
Can be used: in result, in condition, in sort
Object status: show

Object: **Confidential Address Flag**
Type: Character
Description: This indicates if the address is confidential.
Select equivalent: CUS_ADDRESS_DETAIL.CONFIDENTIAL_FLAG
Where equivalent:

Qualification: dimension
List of values: no
Security access level: 0
Can be used: in result, in condition, in sort
Object status: show

Object: **Directory Address Priority**
Type: Number
Description: This is the directory priority of the address.

Select equivalent: CUS_ADDRESS_DETAIL.DIRECTORY_PRIORITY
Where equivalent:

Qualification: dimension
List of values: no
Security access level: 0
Can be used: in result, in condition, in sort
Object status: show

Object: **Address Status Code**
Type: Character
Description: This is the address status change code.
Select equivalent: CUS_ADDRESS_DETAIL.ADDRESS_STATUS_CODE
Where equivalent:

Qualification: dimension
List of values: 0ul, editable, automatic refresh, not exportable
Security access level: 0
Can be used: in result, in condition, in sort
Object status: show

Object: **Address Status Change Date**
Type: Date
Description: This is the date the address status last changed.
Select equivalent: CUS_ADDRESS_DETAIL.ADDRESS_STATUS_CHANGE_DATE
Where equivalent:

Qualification: dimension
List of values: no
Security access level: 0
Can be used: in result, in condition, in sort
Object status: show

Object: **Recurring Seasonal Address Flag**
Type: Character
Description: This indicates if the address is the recurring seasonal address.
Select equivalent: CUS_ADDRESS_DETAIL.RECUR_FLAG
Where equivalent:

Qualification: dimension
List of values: no
Security access level: 0
Can be used: in result, in condition, in sort

Object status: show

Object: Seasonal Address Start Date
Type: Date
Description: This is the start date of the seasonal address.
Select equivalent: CUS_ADDRESS_DETAIL.SEASONAL_START_DATE
Where equivalent:

Qualification: dimension
List of values: no
Security access level: 0
Can be used: in result, in condition, in sort
Object status: show

Object: Seasonal Address End Date
Type: Date
Description: This is the end date of the seasonal address.
Select equivalent: CUS_ADDRESS_DETAIL.SEASONAL_END_DATE
Where equivalent:

Qualification: dimension
List of values: no
Security access level: 0
Can be used: in result, in condition, in sort
Object status: show

Object: School District
Type: Character
Description: This is the school District of the address.
Select equivalent: CUS_ADDRESS.SCHOOL_DISTRICT
Where equivalent:

Qualification: dimension
List of values: no
Security access level: 0
Can be used: in result, in condition, in sort
Object status: show

Object: Commission District
Type: Character
Description: This is the commission District of the address.
Select equivalent: CUS_ADDRESS.COMMISSION_DISTRICT

Where equivalent:

Qualification: dimension
List of values: no
Security access level: 0
Can be used: in result, in condition, in sort
Object status: show

Object: **Ward District**
Type: Character
Description: This is the ward District of the address.
Select equivalent: CUS_ADDRESS.WARD_DISTRICT
Where equivalent:

Qualification: dimension
List of values: no
Security access level: 0
Can be used: in result, in condition, in sort
Object status: show

Object: **Assembly District**
Type: Character
Description: This is the assembly District of the address.
Select equivalent: CUS_ADDRESS.ASSEMBLY_DISTRICT
Where equivalent:

Qualification: dimension
List of values: no
Security access level: 0
Can be used: in result, in condition, in sort
Object status: show

Object: **Cus Address Id**
Type: Number
Description: This is the address id of the address.
Select equivalent: CUS_ADDRESS.CUS_ADDRESS_ID
Where equivalent:

Qualification: dimension
List of values: no
Security access level: 0
Can be used: in result, in condition, in sort
Object status: show

Class:	Communication Info
Description:	This class includes customer's communication info i.e. phone, fax, email, url etc

Object: **Home Phone**
 Type: Character
 Description: This is the customer's home phone number.
 Select equivalent: CUSTOMER.HOME_PHONE
 Where equivalent:

Qualification: dimension
 List of values: no
 Security access level: 0
 Can be used: in result, in condition, in sort
 Object status: show

Object: **Work Phone**
 Type: Character
 Description: This is the customer's work phone number.
 Select equivalent: CUSTOMER.WORK_PHONE
 Where equivalent:

Qualification: dimension
 List of values: no
 Security access level: 0
 Can be used: in result, in condition, in sort
 Object status: show

Object: **Primary Phone**
 Type: Character
 Description: This is the customer's primary phone number.
 Select equivalent: CUSTOMER.PRIMARY_PHONE
 Where equivalent:

Qualification: dimension
 List of values: no
 Security access level: 0
 Can be used: in result, in condition, in sort
 Object status: show

Object: Primary Fax
Type: Character
Description: This is the customer's primary fax number.
Select equivalent: CUSTOMER.PRIMARY_FAX
Where equivalent:

Qualification: dimension
List of values: no
Security access level: 0
Can be used: in result, in condition, in sort
Object status: show

Object: Primary Email Address
Type: Character
Description: This is the customer's primary email address.
Select equivalent: CUSTOMER.PRIMARY_EMAIL_ADDRESS
Where equivalent:

Qualification: dimension
List of values: no
Security access level: 0
Can be used: in result, in condition, in sort
Object status: show

Object: Primary URL
Type: Character
Description: This is the customer's primary URL.
Select equivalent: CUSTOMER.PRIMARY_URL
Where equivalent:

Qualification: dimension
List of values: no
Security access level: 0
Can be used: in result, in condition, in sort
Object status: show

Object: Primary Phone Location Code
Type: Character
Description: This is the customer's primary phone location.
Select equivalent: CUSTOMER.PRIMARY_PHONE_LOCATION_CODE
Where equivalent:

Qualification: dimension

List of values: 0v2, editable, automatic refresh, not exportable
 Security access level: 0
 Can be used: in result, in condition, in sort
 Object status: show

Object: Primary Email Location Code
 Type: Character
 Description: This is the customer's primary email location.
 Select equivalent: CUSTOMER.PRIMARY_EMAIL_LOCATION_CODE
 Where equivalent:

Qualification: dimension
 List of values: 0v3, editable, automatic refresh, not exportable
 Security access level: 0
 Can be used: in result, in condition, in sort
 Object status: show

Object: Primary Fax Location Code
 Type: Character
 Description: This is the customer's primary fax location.
 Select equivalent: CUSTOMER.PRIMARY_FAX_LOCATION_CODE
 Where equivalent:

Qualification: dimension
 List of values: 0v4, editable, automatic refresh, not exportable
 Security access level: 0
 Can be used: in result, in condition, in sort
 Object status: show

Object: Preferred Communication Method
 Type: Character
 Description: This is the customer's preferred communication method.
 Select equivalent: CUSTOMER.PREFERRED_COMM_METHOD_CODE
 Where equivalent:

Qualification: dimension
 List of values: no
 Security access level: 0
 Can be used: in result, in condition, in sort
 Object status: show

Class:	All Communication Info
Description:	

Object: Communication Type
Type: Character
Description: This is the type of communication.
Select equivalent: CUS_COMMUNICATION.COMM_TYPE_CODE
Where equivalent:

Qualification: dimension
List of values: 0v6, editable, automatic refresh, not exportable
Security access level: 0
Can be used: in result, in condition, in sort
Object status: show

Object: Communication Location
Type: Character
Description: This is the communication location.
Select equivalent: CUS_COMMUNICATION.COMM_LOCATION_CODE
Where equivalent:

Qualification: dimension
List of values: no
Security access level: 0
Can be used: in result, in condition, in sort
Object status: show

Object: Number or Address
Type: Character
Description: This is the phone/fax number or email address.
Select equivalent: CUS_COMMUNICATION.FORMATTED_PHONE_ADDRESS
Where equivalent:

Qualification: dimension
List of values: no
Security access level: 0
Can be used: in result, in condition, in sort
Object status: show

Object: Area Code
Type: Character
Description: This is the area code of the phone number.
Select equivalent: CUS_COMMUNICATION.PHONE_AREA_CODE
Where equivalent:

Qualification: dimension
List of values: 0v9, editable, automatic refresh, not exportable
Security access level: 0
Can be used: in result, in condition, in sort
Object status: show

Object: Phone Number
Type: Character
Description: This is the phone number
Select equivalent: CUS_COMMUNICATION.PHONE_NUMBER
Where equivalent:

Qualification: dimension
List of values: no
Security access level: 0
Can be used: in result, in condition, in sort
Object status: show

Object: Phone Extension
Type: Character
Description: This is the phone extension.
Select equivalent: CUS_COMMUNICATION.PHONE_EXTENSION
Where equivalent:

Qualification: dimension
List of values: no
Security access level: 0
Can be used: in result, in condition, in sort
Object status: show

Object: Phone Country Code
Type: Character
Description: This is the country code of the phone number.
Select equivalent: CUS_COMMUNICATION.COUNTRY_CODE
Where equivalent:

Qualification: dimension
List of values: 0vc, editable, automatic refresh, not exportable
Security access level: 0
Can be used: in result, in condition, in sort
Object status: show

Object: **Comments**
Type: Character
Description: These are the communication comments.
Select equivalent: CUS_COMMUNICATION.COMMENTS
Where equivalent:

Qualification: dimension
List of values: no
Security access level: 0
Can be used: in result, in condition, in sort
Object status: show

Object: **Communication Primary Flag**
Type: Character
Description: This indicates if this is the primary method of communication.
Select equivalent: CUS_COMMUNICATION.PRIMARY_FLAG
Where equivalent:

Qualification: dimension
List of values: 0ve, editable, manual refresh, not exportable
Security access level: 0
Can be used: in result, in condition, in sort
Object status: show

Object: **Communication Active Flag**
Type: Character
Description: This indicates if the communication number/address is active.
Select equivalent: CUS_COMMUNICATION.ACTIVE_FLAG
Where equivalent:

Qualification: dimension
List of values: 0vf, editable, manual refresh, not exportable
Security access level: 0
Can be used: in result, in condition, in sort
Object status: show

Object: **Publish Communication Flag**
Type: Character
Description: This indicates if the communication information should be published.
Select equivalent: CUS_COMMUNICATION.PUBLISH_FLAG
Where equivalent:

Qualification: dimension
 List of values: 0vg, editable, manual refresh, not exportable
 Security access level: 0
 Can be used: in result, in condition, in sort
 Object status: show

Class:	Communication Rules
Description:	

Object: **Allow Phone?**
 Type: Character
 Description: This indicates if the customer allows solicitation phone calls.
 Select equivalent: CUSTOMER.ALLOW_PHONE_FLAG
 Where equivalent:

Qualification: dimension
 List of values: no
 Security access level: 0
 Can be used: in result, in condition, in sort
 Object status: show

Object: **Allow Email?**
 Type: Character
 Description: This indicates if the customer allows solicitation emails.
 Select equivalent: CUSTOMER.ALLOW_EMAIL_FLAG
 Where equivalent:

Qualification: dimension
 List of values: no
 Security access level: 0
 Can be used: in result, in condition, in sort
 Object status: show

Object: **Allow Fax?**
 Type: Character
 Description: This indicates if the customer allows solicitation faxes.
 Select equivalent: CUSTOMER.ALLOW_FAX_FLAG
 Where equivalent:

Qualification: dimension
 List of values: no
 Security access level: 0
 Can be used: in result, in condition, in sort

Object status: show

Object: **Allow Label Sales?**
 Type: Character
 Description: This indicates if the customer allows selling of their names.
 Select equivalent: CUSTOMER.ALLOW_LABEL_SALES_FLAG
 Where equivalent:

Qualification: dimension
 List of values: no
 Security access level: 0
 Can be used: in result, in condition, in sort
 Object status: show

Object: **Allow Solicitation?**
 Type: Character
 Description: This indicates if the customer allows any solicitation at all.
 Select equivalent: CUSTOMER.ALLOW_SOLICITATION_FLAG
 Where equivalent:

Qualification: dimension
 List of values: no
 Security access level: 0
 Can be used: in result, in condition, in sort
 Object status: show

Object: **Allow Internal Mail?**
 Type: Character
 Description: This indicates if the customer can be sent any internal marketing communication.
 Select equivalent: CUSTOMER.ALLOW_INTERNAL_MAIL_FLAG
 Where equivalent:

Qualification: dimension
 List of values: no
 Security access level: 0
 Can be used: in result, in condition, in sort
 Object status: show

Object: **Publish Primary Phone?**

Type: Character
Description: This indicates if the customer allows to publish their primary phone number.
Select equivalent: CUSTOMER.PUBLISH_PRIMARY_PHONE_FLAG
Where equivalent:
Qualification: dimension
List of values: no
Security access level: 0
Can be used: in result, in condition, in sort
Object status: show

Object: Publish Primary Email?
Type: Character
Description: This indicates if the customer allows to publish their primary email address.
Select equivalent: CUSTOMER.PUBLISH_PRIMARY_EMAIL_FLAG
Where equivalent:
Qualification: dimension
List of values: no
Security access level: 0
Can be used: in result, in condition, in sort
Object status: show

Object: Publish Primary Fax?
Type: Character
Description: This indicates if the customer allows to publish their primary fax number.
Select equivalent: CUSTOMER.PUBLISH_PRIMARY_FAX_FLAG
Where equivalent:
Qualification: dimension
List of values: no
Security access level: 0
Can be used: in result, in condition, in sort
Object status: show

Object: Publish Home Phone?
Type: Character

Description: This indicates if the customer allows to publish their primary home number.

Select equivalent: CUSTOMER.PUBLISH_HOME_PHONE_FLAG

Where equivalent:

Qualification: dimension

List of values: no

Security access level: 0

Can be used: in result, in condition, in sort

Object status: show

Object: Publish Work Phone?

Type: Character

Description: This indicates if the customer allows to publish their work phone number.

Select equivalent: CUSTOMER.PUBLISH_WORK_PHONE_FLAG

Where equivalent:

Qualification: dimension

List of values: no

Security access level: 0

Can be used: in result, in condition, in sort

Object status: show

Object: Include In Directory?

Type: Character

Description: Identifies the include in directory flag for the customer.

Select equivalent: CUSTOMER.INCLUDE_IN_DIRECTORY_FLAG

Where equivalent:

Qualification: dimension

List of values: 2kp, editable, manual refresh, not exportable

Security access level: 0

Can be used: in result, in condition, in sort

Object status: show

Class:	Communication History
Description:	This class includes customer's communication history info i.e. phone, fax, email, url etc.

Object: **Communication Type**
 Type: Character
 Description: This is the communication type of communication history.
 Select equivalent: CUS_COMM_HISTORY.COMM_TYPE_CODE
 Where equivalent:

Qualification: dimension
 List of values: 2jr, editable, manual refresh, not exportable
 Security access level: 0
 Can be used: in result, in condition, in sort
 Object status: show

Object: **Communication Location**
 Type: Character
 Description: This is the communication location of communication history.
 Select equivalent: CUS_COMM_HISTORY.COMM_LOCATION_CODE
 Where equivalent:

Qualification: dimension
 List of values: 2js, editable, manual refresh, not exportable
 Security access level: 0
 Can be used: in result, in condition, in sort
 Object status: show

Object: **New Phone Country Code**
 Type: Character
 Description: This is the new value of phone country code for the phone number, when customer's communication is updated.
 Select equivalent: CUS_COMM_HISTORY.NEW_PHONE_COUNTRY_CODE
 Where equivalent:

Qualification: dimension
 List of values: 2jt, editable, manual refresh, not exportable
 Security access level: 0
 Can be used: in result, in condition, in sort
 Object status: show

Object: **New Phone Area Code**
 Type: Character
 Description: This is the new value of p

hone area code for the phone number, when customer's communication is updated.

Select equivalent: CUS_COMM_HISTORY.NEW_PHONE_AREA_CODE
Where equivalent:

Qualification: dimension
List of values: 2ju, editable, manual refresh, not exportable
Security access level: 0
Can be used: in result, in condition, in sort
Object status: show

Object: **New Phone Number**
Type: Character
Description: This is the new value of phone number, when customer's communication is updated.

Select equivalent: CUS_COMM_HISTORY.NEW_PHONE_NUMBER
Where equivalent:

Qualification: dimension
List of values: 2jv, editable, manual refresh, not exportable
Security access level: 0
Can be used: in result, in condition, in sort
Object status: show

Object: **New Phone Extension**
Type: Character
Description: This is the new value of phone extension for the phone number, when customer's communication is updated.

Select equivalent: CUS_COMM_HISTORY.NEW_PHONE_EXTENSION
Where equivalent:

Qualification: dimension
List of values: 2jw, editable, manual refresh, not exportable
Security access level: 0
Can be used: in result, in condition, in sort
Object status: show

Object: New Formatted Phone Address
Type: Character
Description: This is the new value of formatted phone address, when customer's communication is updated.
Select equivalent: CUS_COMM_HISTORY.NEW_FORMATTED_PHONE_ADDRESS
Where equivalent:

Qualification: dimension
List of values: 2jx, editable, manual refresh, not exportable
Security access level: 0
Can be used: in result, in condition, in sort
Object status: show

Object: New Primary?
Type: Character
Description: This is the new value of the communication primary method, when customer's communication is updated.
Select equivalent: CUS_COMM_HISTORY.NEW_PRIMARY_FLAG
Where equivalent:

Qualification: dimension
List of values: 2jy, editable, manual refresh, not exportable
Security access level: 0
Can be used: in result, in condition, in sort
Object status: show

Object: New Active?
Type: Character
Description: This is the new value of the communication number/address is active, when customer's communication is updated.
Select equivalent: CUS_COMM_HISTORY.NEW_ACTIVE_FLAG
Where equivalent:

Qualification: dimension
List of values: 2k0, editable, manual refresh, not exportable
Security access level: 0

Can be used: in result, in condition, in sort
Object status: show

Object: **New Comments**
Type: Character
Description: This is the new value of c
omments, when customer's
communication is updated.
Select equivalent: CUS_COMM_HISTORY.NEW_COMMENTS
Where equivalent:
Qualification: dimension
List of values: 2k1, editable, manual refresh, not exportable
Security access level: 0
Can be used: in result, in condition, in sort
Object status: show

Object: **New Publish?**
Type: Character
Description: This is the new value of t
he communication informat
ion should be published, w
hen customer's communicat
ion is updated.
Select equivalent: CUS_COMM_HISTORY.NEW_PUBLISH_FLAG
Where equivalent:
Qualification: dimension
List of values: 2k2, editable, manual refresh, not exportable
Security access level: 0
Can be used: in result, in condition, in sort
Object status: show

Object: **New Country Code**
Type: Character
Description: This is the new value of c
ommunication country code
for communication history
.
Select equivalent: CUS_COMM_HISTORY.NEW_COUNTRY_CODE
Where equivalent:
Qualification: dimension

List of values: 2k3, editable, manual refresh, not exportable
 Security access level: 0
 Can be used: in result, in condition, in sort
 Object status: show

Object: **Old Location Code**
 Type: Character
 Description: This is the old value of communication location code for communication history.
 Select equivalent: CUS_COMM_HISTORY.OLD_LOCATION_CODE
 Where equivalent:

Qualification: dimension
 List of values: 2k4, editable, manual refresh, not exportable
 Security access level: 0
 Can be used: in result, in condition, in sort
 Object status: show

Object: **Old Phone Country Code**
 Type: Character
 Description: This is the old value of phone country code for the phone number, when customer's communication is updated.
 Select equivalent: CUS_COMM_HISTORY.OLD_PHONE_COUNTRY_CODE
 Where equivalent:

Qualification: dimension
 List of values: 2k5, editable, manual refresh, not exportable
 Security access level: 0
 Can be used: in result, in condition, in sort
 Object status: show

Object: **Old Phone Area Code**
 Type: Character
 Description: This is the old value of phone area code for the phone number, when customer's communication is updated.

Select equivalent: CUS_COMM_HISTORY.OLD_PHONE_AREA_CODE
Where equivalent:

Qualification: dimension
List of values: 2k6, editable, manual refresh, not exportable
Security access level: 0
Can be used: in result, in condition, in sort
Object status: show

Object: Old Phone Number
Type: Character
Description: This is the old value of phone number, when customer's communication is updated.

Select equivalent: CUS_COMM_HISTORY.OLD_PHONE_NUMBER
Where equivalent:

Qualification: dimension
List of values: 2k7, editable, manual refresh, not exportable
Security access level: 0
Can be used: in result, in condition, in sort
Object status: show

Object: Old Phone Extension
Type: Character
Description: This is the old value of phone extension for the phone number, when customer's communication is updated.

Select equivalent: CUS_COMM_HISTORY.OLD_PHONE_EXTENSION
Where equivalent:

Qualification: dimension
List of values: 2k8, editable, manual refresh, not exportable
Security access level: 0
Can be used: in result, in condition, in sort
Object status: show

Object: Old Formatted Phone Address
Type: Character
Description: This is the old value of f

ormatted phone address, w
hen customer's communicat
ion is updated.
Select equivalent: CUS_COMM_HISTORY.OLD_FORMATTED_PHONE_ADDRESS
Where equivalent:

Qualification: dimension
List of values: 2k9, editable, manual refresh, not exportable
Security access level: 0
Can be used: in result, in condition, in sort
Object status: show

Object: Old Primary?
Type: Character
Description: This is the old value of t
he communication primary
method, when customer's c
ommunication is updated.
Select equivalent: CUS_COMM_HISTORY.OLD_PRIMARY_FLAG
Where equivalent:

Qualification: dimension
List of values: 2ka, editable, manual refresh, not exportable
Security access level: 0
Can be used: in result, in condition, in sort
Object status: show

Object: Old Active?
Type: Character
Description: This is the old value of t
he communication number/a
ddress is active, when cus
tomer's communication is
updated.
Select equivalent: CUS_COMM_HISTORY.OLD_ACTIVE_FLAG
Where equivalent:

Qualification: dimension
List of values: 2kb, editable, manual refresh, not exportable
Security access level: 0
Can be used: in result, in condition, in sort
Object status: show

Object: Old Comments
Type: Character
Description: This is the old value of comments, when customer's communication is updated.
Select equivalent: CUS_COMM_HISTORY.OLD_COMMENTS
Where equivalent:

Qualification: dimension
List of values: 2kc, editable, manual refresh, not exportable
Security access level: 0
Can be used: in result, in condition, in sort
Object status: show

Object: Old Publish?
Type: Character
Description: This is the old value of the communication information should be published, when customer's communication is updated.
Select equivalent: CUS_COMM_HISTORY.OLD_PUBLISH_FLAG
Where equivalent:

Qualification: dimension
List of values: 2kd, editable, manual refresh, not exportable
Security access level: 0
Can be used: in result, in condition, in sort
Object status: show

Object: Old Country Code
Type: Character
Description: This is the old value of communication country code for communication history.
Select equivalent: CUS_COMM_HISTORY.OLD_COUNTRY_CODE
Where equivalent:

Qualification: dimension
List of values: 2ke, editable, manual refresh, not exportable
Security access level: 0
Can be used: in result, in condition, in sort
Object status: show

Object: New Do Not Call?
Type: Character
Description: This is the new value of the communication do not call flag, when customer's communication is updated.
Select equivalent: CUS_COMM_HISTORY.NEW_DO_NOT_CALL_FLAG
Where equivalent:

Qualification: dimension
List of values: 2kh, editable, manual refresh, not exportable
Security access level: 0
Can be used: in result, in condition, in sort
Object status: show

Object: Old Do Not Call?
Type: Character
Description: This is the old value of the communication do not call flag, when customer's communication is updated.
Select equivalent: CUS_COMM_HISTORY.OLD_DO_NOT_CALL_FLAG
Where equivalent:

Qualification: dimension
List of values: 2ki, editable, manual refresh, not exportable
Security access level: 0
Can be used: in result, in condition, in sort
Object status: show

Object: New Do Not Call Date
Type: Date
Description: This is the new value of the communication do not call date, when customer's communication is updated.
Select equivalent: CUS_COMM_HISTORY.NEW_DO_NOT_CALL_DATE
Where equivalent:

Qualification: dimension
List of values: 2kj, editable, manual refresh, not exportable
Security access level: 0

Can be used: in result, in condition, in sort
Object status: show

Object: Old Do Not Call Date
Type: Date
Description: This is the old value of the communication do not call date, when customer's communication is updated.
Select equivalent: CUS_COMM_HISTORY.OLD_DO_NOT_CALL_DATE
Where equivalent:

Qualification: dimension
List of values: 2kk, editable, manual refresh, not exportable
Security access level: 0
Can be used: in result, in condition, in sort
Object status: show

Object: Communication History Creation Date
Type: Date
Description: This is the date when the communication history record was created.
Select equivalent: CUS_COMM_HISTORY.ADDDATE
Where equivalent:

Qualification: dimension
List of values: 2kg, editable, manual refresh, not exportable
Security access level: 0
Can be used: in result, in condition, in sort
Object status: show

Object: Communication History Creation User
Type: Character
Description: This is the user who created the communication history record.
Select equivalent: CUS_COMM_HISTORY.ADDOPER
Where equivalent:

Qualification: dimension
List of values: 2kf, editable, manual refresh, not exportable
Security access level: 0
Can be used: in result, in condition, in sort
Object status: show

Class:	Demographic Info
--------	------------------

Description: This class includes details about a customer's demographics i.e. customer class, status, gender, list demographics, specialty, education, documents, special needs.

No objects

Class:	Customer Demographics
Description:	

Object: Customer Status Code
 Type: Character
 Description: This is the customer status code of the customer.
 Select equivalent: CUSTOMER.CUSTOMER_STATUS_CODE
 Where equivalent:

Qualification: dimension
 List of values: 0vs, editable, automatic refresh, not exportable
 Security access level: 0
 Can be used: in result, in condition, in sort
 Object status: show

Object: Customer Class Code
 Type: Character
 Description: This is the customer class code of the customer.
 Select equivalent: CUSTOMER.CUSTOMER_CLASS_CODE
 Where equivalent:

Qualification: dimension
 List of values: 0vt, editable, automatic refresh, not exportable
 Security access level: 0
 Can be used: in result, in condition, in sort
 Object status: show

Object: Ethnicity Code
 Type: Character
 Description: This is the ethnicity of the customer.
 Select equivalent: CUSTOMER.ETHNICITY_CODE
 Where equivalent:

Qualification: dimension

List of values: Ovu, editable, automatic refresh, not exportable
Security access level: 0
Can be used: in result, in condition, in sort
Object status: show

Object: Customer Status Date
Type: Date
Description: This is the date when the customer status last changed.
Select equivalent: CUSTOMER.CUSTOMER_STATUS_DATE
Where equivalent:

Qualification: dimension
List of values: no
Security access level: 0
Can be used: in result, in condition, in sort
Object status: show

Object: Gender Code
Type: Character
Description: This is the gender of the customer.
Select equivalent: CUSTOMER.GENDER_CODE
Where equivalent:

Qualification: dimension
List of values: Ovu, editable, automatic refresh, not exportable
Security access level: 0
Can be used: in result, in condition, in sort
Object status: show

Object: Primary Job Title
Type: Character
Description: This is the primary job title of the customer.
Select equivalent: CUSTOMER.PRIMARY_JOB_TITLE
Where equivalent:

Qualification: dimension
List of values: Ovx, editable, manual refresh, not exportable
Security access level: 0
Can be used: in result, in condition, in sort
Object status: show

Object: Job Function Code

Type: Character
 Description: This is the job function code of the customer's job.
 Select equivalent: CUSTOMER.JOB_FUNCTION_CODE
 Where equivalent:

Qualification: dimension
 List of values: 0vy, editable, automatic refresh, not exportable
 Security access level: 0
 Can be used: in result, in condition, in sort
 Object status: show

Object: Birth Date
 Type: Date
 Description: This is the birthdate of the customer.
 Select equivalent: CUSTOMER.BIRTH_DATE
 Where equivalent:

Qualification: dimension
 List of values: no
 Security access level: 0
 Can be used: in result, in condition, in sort
 Object status: show

Object: Age2
 Type: Number
 Description: This is a calculated field that calculates the age of the customer based on their birthdate.
 Select equivalent:

```
CASE WHEN CUSTOMER.BIRTH_DATE IS NULL THEN 0 WHEN cast(datepart(m,getdate()) as int) > cast(datepart(m,CUSTOMER.BIRTH_DATE) as int) THEN cast(datediff(yyyy,CUSTOMER.BIRTH_DATE,getdate()) as int) WHEN cast(datepart(m,getdate()) as int) = cast(datepart(m,CUSTOMER.BIRTH_DATE) as int) AND datepart(d,getdate()) >= datepart(d,CUSTOMER.BIRTH_DATE) THEN cast(datediff(yyyy,CUSTOMER.BIRTH_DATE,getdate()) as int) ELSE cast(datediff(yyyy,CUSTOMER.BIRTH_DATE,getdate()) as int)
```

```
te()) as int) -1
END
```

Where equivalent:

Qualification: dimension
 List of values: no
 Security access level: 0
 Can be used: in result, in condition, in sort
 Object status: hidden

Object: **Age**
 Type: Number
 Description: This is a calculated field that calculates the age of the customer based on their birthdate.

Select equivalent:

```
CASE WHEN CUSTOMER.BIRTH_DATE IS NULL THEN 0 ELSE( DATEDIFF( YEAR, CUSTOMER.BIRTH_DATE, getdate() ) - CASE WHEN 100 * MONTH(getdate()) + DAY(getdate()) < 100 * MONTH(CUSTOMER.BIRTH_DATE) + DAY(CUSTOMER.BIRTH_DATE) THEN 1 ELSE 0 END ) end
```

Where equivalent:

Qualification: dimension
 List of values: 159, editable, manual refresh, not exportable
 Security access level: 0
 Can be used: in result, in condition, in sort
 Object status: show

Object: **Lifetime Score**
 Type: Number
 Description:

Select equivalent: CUS_SCORE_INFO.Score_Lifetime
 Where equivalent:

Qualification: dimension
 List of values: 2kn, editable, manual refresh, not exportable
 Security access level: 0
 Can be used: in result, in condition, in sort
 Object status: show

Object: Year to Date Score
 Type: Number
 Description:

Select equivalent: CUS_SCORE_INFO.Score_FYTD
 Where equivalent:

Qualification: dimension
 List of values: 2ko, editable, manual refresh, not exportable
 Security access level: 0
 Can be used: in result, in condition, in sort
 Object status: show

Class: List Demographics Description:
--

Object: List Demographic Code
 Type: Character
 Description: This is the List demographic code.
 Select equivalent: CUS_DEMOGRAPHIC_CODE_DESCR_VW.DEMOGRAPHIC_CODE
 Where equivalent:

Qualification: dimension
 List of values: 0w2, editable, automatic refresh, not exportable
 Security access level: 0
 Can be used: in result, in condition, in sort
 Object status: show

Object: List Demographic Code Description
 Type: Character
 Description: This is the list demographic description.
 Select equivalent: CUS_DEMOGRAPHIC_CODE_DE
 SCR_VW.DEMOGRAPHIC_CODE
 _DESCR

Where equivalent:

Qualification: dimension

List of values: 0w3, editable, automatic refresh, exportable
 Security access level: 0
 Can be used: in result, in condition, in sort
 Object status: show

Object: List Demographic Subcode
 Type: Character
 Description: This is the list demographic subcode.
 Select equivalent: CUS_DEMOGRAPHIC_CODE_DESCR_VW.DEMOGRAPHIC_SUBCODE
 Where equivalent:

Qualification: dimension
 List of values: 0w4, editable, automatic refresh, not exportable
 Security access level: 0
 Can be used: in result, in condition, in sort
 Object status: show

Object: List Demographic Subcode Description
 Type: Character
 Description: This is the List demographic subcode description.
 Select equivalent: CUS_DEMOGRAPHIC_CODE_DE
 SCR_VW.DEMOGRAPHIC_SUBC
 ODE_DESCR
 Where equivalent:

Qualification: dimension
 List of values: 0w5, editable, automatic refresh, exportable
 Security access level: 0
 Can be used: in result, in condition, in sort
 Object status: show

Object: List Demographics Option 1
 Type: Character
 Description:
 Select equivalent: CUS_DEMOGRAPHIC_CODE_DESCR_VW.CODE_OPTION_1
 Where equivalent:

Qualification: dimension
 List of values: 16w, editable, manual refresh, not exportable
 Security access level: 0
 Can be used: in result, in condition, in sort
 Object status: show

Object: List Demographic Begin Date
 Type: Date
 Description: This is the begin date of the list demographic.
 Select equivalent: CUS_DEMOGRAPHIC_CODE_DESCR_VW.USER_D1
 Where equivalent:

Qualification: dimension
 List of values: no
 Security access level: 0
 Can be used: in result, in condition, in sort
 Object status: show

Object: List Demographic End Date
 Type: Date
 Description: This is the end date of the list demographic.
 Select equivalent: CUS_DEMOGRAPHIC_CODE_DESCR_VW.USER_D2
 Where equivalent:

Qualification: dimension
 List of values: no
 Security access level: 0
 Can be used: in result, in condition, in sort
 Object status: show

Class:	Customer Specialty
Description:	

Object: Specialty Code
 Type: Character
 Description: This is the customer's specialty code.
 Select equivalent: CUS_SPECIALTY.CUS_SPECIALTY_CODE
 Where equivalent:

Qualification: dimension
 List of values: 0w8, editable, automatic refresh, not exportable
 Security access level: 0
 Can be used: in result, in condition, in sort
 Object status: show

Object: Specialty Description
 Type: Character

Description: This is the customer's specialty description.
 Select equivalent: CUS_SPECIALTY.COMMENTS
 Where equivalent:

Qualification: dimension
 List of values: 0w9, editable, manual refresh, not exportable
 Security access level: 0
 Can be used: in result, in condition, in sort
 Object status: show

Object: Specialty Level Code
 Type: Character
 Description: This is the customer's specialty level code.
 Select equivalent: CUS_SPECIALTY.SPECIALTY_STATUS_CODE
 Where equivalent:

Qualification: dimension
 List of values: 0wa, editable, automatic refresh, not exportable
 Security access level: 0
 Can be used: in result, in condition, in sort
 Object status: show

Object: Specialty Level Description
 Type: Character
 Description: This is the customer's specialty level description.
 Select equivalent: CUS_SPECIALTY.SPECIALTY_STATUS_CODE
 Where equivalent:

Qualification: dimension
 List of values: 0wb, editable, manual refresh, not exportable
 Security access level: 0
 Can be used: in result, in condition, in sort
 Object status: show

Class:	Customer Education
Description:	

Object: Educational Degree Code
 Type: Character
 Description: This is the customer's educational degree code.
 Select equivalent: CUS_EDUCATION_CODE_VW.PROG_DEGREE_CODE
 Where equivalent:

Qualification: dimension
 List of values: 0wc, editable, automatic refresh, not exportable
 Security access level: 0
 Can be used: in result, in condition, in sort
 Object status: show

Object: Educational Degree Description
 Type: Character
 Description: This is the customer's educational degree description.
 Select equivalent: CUS_EDUCATION_CODE_VW.PROGRAM_DEGREE_DESCR
 Where equivalent:

Qualification: dimension
 List of values: no
 Security access level: 0
 Can be used: in result, in condition, in sort
 Object status: show

Object: Educational Degree Sort Order
 Type: Number
 Description: This is the order in which the educational degrees appear.
 Select equivalent: CUS_EDUCATION_CODE_VW.PROGRAM_DEGREE_DISPLAY_ORDER
 Where equivalent:

Qualification: dimension
 List of values: no
 Security access level: 0
 Can be used: in result, in condition, in sort
 Object status: show

Object: Educational Program Type Code
 Type: Character
 Description: This is the code of the type of educational program attended by the customer.
 Select equivalent: CUS_EDUCATION_CODE_VW.PROG_TYPE_CODE
 Where equivalent:

Qualification: dimension
 List of values: 0wf, editable, automatic refresh, not exportable
 Security access level: 0
 Can be used: in result, in condition, in sort

Object status: show

Object: Educational Program Type Description
 Type: Character
 Description: This is the description of the type of educational program attended by the customer.
 Select equivalent: CUS_EDUCATION_CODE_VW.PROGRAM_TYPE_DESCR
 Where equivalent:

Qualification: dimension
 List of values: no
 Security access level: 0
 Can be used: in result, in condition, in sort
 Object status: show

Object: Educational Institution Short Name
 Type: Character
 Description: This is the short name of the educational institution attended by the customer.
 Select equivalent: CUS_EDUCATION_CODE_VW.INSTITUTION
 Where equivalent:

Qualification: dimension
 List of values: no
 Security access level: 0
 Can be used: in result, in condition, in sort
 Object status: show

Object: Educational Institution Name
 Type: Character
 Description: This is the name of the educational institution.
 Select equivalent: CUS_EDUCATION_CODE_VW.INSTITUTION_NAME
 Where equivalent:

Qualification: dimension
 List of values: no
 Security access level: 0
 Can be used: in result, in condition, in sort
 Object status: show

Object: Degree Begin Date
 Type: Date
 Description: This is the begin date of the customer's degree.
 Select equivalent: CUS_EDUCATION_CODE_VW.BEGIN_DATE
 Where equivalent:

Qualification: dimension
 List of values: no
 Security access level: 0
 Can be used: in result, in condition, in sort
 Object status: show

Object: Degree End Date
 Type: Date
 Description: This is the end date of the customer's degree.
 Select equivalent: CUS_EDUCATION_CODE_VW.END_DATE
 Where equivalent:

Qualification: dimension
 List of values: no
 Security access level: 0
 Can be used: in result, in condition, in sort
 Object status: show

Object: Education Comments
 Type: Character
 Description: These are the education comments.
 Select equivalent: CUS_EDUCATION_CODE_VW.COMMENTS
 Where equivalent:

Qualification: dimension
 List of values: no
 Security access level: 0
 Can be used: in result, in condition, in sort
 Object status: show

Class:	Customer Documents
Description:	

Object: Customer Document Type
 Type: Character

Description: This is the type of customer document.
 Select equivalent: CUS_RELATED_DOC.RELATED_DOC_CODE
 Where equivalent:

Qualification: dimension
 List of values: 0wm, editable, automatic refresh, not exportable
 Security access level: 0
 Can be used: in result, in condition, in sort
 Object status: show

Object: Customer Document Description
 Type: Character
 Description: This is the description of the customer document.
 Select equivalent: CUS_RELATED_DOC.RELATED_DOC_DESCR
 Where equivalent:

Qualification: dimension
 List of values: no
 Security access level: 0
 Can be used: in result, in condition, in sort
 Object status: show

Object: Customer Document Date
 Type: Date
 Description: This is the date of the customer document.
 Select equivalent: CUS_RELATED_DOC.RELATED_DOC_DATE
 Where equivalent:

Qualification: dimension
 List of values: no
 Security access level: 0
 Can be used: in result, in condition, in sort
 Object status: show

Object: Customer Document Year
 Type: Character
 Description: This is the year of the customer document.
 Select equivalent: CUS_RELATED_DOC.RELATED_DOC_YEAR
 Where equivalent:

Qualification: dimension
 List of values: no
 Security access level: 0

Can be used: in result, in condition, in sort
Object status: show

Object: Customer Document Comments
Type: Character
Description: These are the comments related to the customer document.
Select equivalent: CUS_RELATED_DOC.COMMENTS
Where equivalent:

Qualification: dimension
List of values: no
Security access level: 0
Can be used: in result, in condition, in sort
Object status: show

Class:	Customer Special Needs
Description:	

Object: Special Need Subsystem
Type: Character
Description: This is te subsystem for the customer special needs.
Select equivalent: CUS_SPECIAL_NEED.SUBSYSTEM
Where equivalent:

Qualification: dimension
List of values: 0wr, editable, automatic refresh, not exportable
Security access level: 0
Can be used: in result, in condition, in sort
Object status: show

Object: Special Need Type Code
Type: Character
Description: This is the special need type code.
Select equivalent: CUS_SPECIAL_NEED.NEED_TYPE_CODE
Where equivalent:

Qualification: dimension
List of values: 0ws, editable, automatic refresh, not exportable
Security access level: 0
Can be used: in result, in condition, in sort
Object status: show

Object: Special Need Code
 Type: Character
 Description: This is the special need code.
 Select equivalent: CUS_SPECIAL_NEED.NEED_CODE
 Where equivalent:

Qualification: dimension
 List of values: Owt, editable, automatic refresh, not exportable
 Security access level: 0
 Can be used: in result, in condition, in sort
 Object status: show

Object: Special Need Description
 Type: Character
 Description: This is the special need description.
 Select equivalent: CUS_SPECIAL_NEED.DESCR
 Where equivalent:

Qualification: dimension
 List of values: no
 Security access level: 0
 Can be used: in result, in condition, in sort
 Object status: show

Object: Special Need Comments
 Type: Character
 Description: This is the special need comments.
 Select equivalent: CUS_SPECIAL_NEED.COMMENTS
 Where equivalent:

Qualification: dimension
 List of values: no
 Security access level: 0
 Can be used: in result, in condition, in sort
 Object status: show

Class:	Customer Options
Description:	

Object: Option Type Code
 Type: Character
 Description:

Select equivalent: CUS_OPT_IN.OPTION_TYPE_CODE
Where equivalent:

Qualification: dimension
List of values: 174, editable, manual refresh, not exportable
Security access level: 0
Can be used: in result, in condition, in sort
Object status: show

Object: Option Type Description
Type: Character
Description:

Select equivalent: APP_CODE_OPT_IN.DESCR
Where equivalent:

Qualification: dimension
List of values: 17r, editable, manual refresh, not exportable
Security access level: 0
Can be used: in result, in condition, in sort
Object status: show

Object: Option Short Name
Type: Character
Description:

Select equivalent: CUS_OPT_IN.OPTION_SHORT_NAME
Where equivalent:

Qualification: dimension
List of values: 175, editable, manual refresh, not exportable
Security access level: 0
Can be used: in result, in condition, in sort
Object status: show

Object: Option Short Subname
Type: Character
Description:

Select equivalent: CUS_OPT_IN.OPTION_SHORT_SUBNAME
Where equivalent:

Qualification: dimension

List of values: 176, editable, manual refresh, not exportable
Security access level: 0
Can be used: in result, in condition, in sort
Object status: show

Object: Option Descr
Type: Character
Description:

Select equivalent: CUS_OPT_IN.OPTION_DESCR
Where equivalent:

Qualification: dimension
List of values: 178, editable, manual refresh, not exportable
Security access level: 0
Can be used: in result, in condition, in sort
Object status: show

Object: Opted In Flag
Type: Character
Description:

Select equivalent: CUS_OPT_IN.OPTED_IN_FLAG
Where equivalent:

Qualification: dimension
List of values: 179, editable, manual refresh, not exportable
Security access level: 0
Can be used: in result, in condition, in sort
Object status: show

Object: Opted In Date
Type: Date
Description:

Select equivalent: CUS_OPT_IN.OPTED_IN_DATE
Where equivalent:

Qualification: dimension
List of values: 17a, editable, manual refresh, not exportable
Security access level: 0
Can be used: in result, in condition, in sort
Object status: show

Object: Opt In Expiration Date
Type: Date
Description:

Select equivalent: CUS_OPT_IN.OPT_IN_EXPIRATION_DATE
Where equivalent:

Qualification: dimension
List of values: 17b, editable, manual refresh, not exportable
Security access level: 0
Can be used: in result, in condition, in sort
Object status: show

Object: Opted Out Date
Type: Date
Description:

Select equivalent: CUS_OPT_IN.OPTED_OUT_DATE
Where equivalent:

Qualification: dimension
List of values: 17c, editable, manual refresh, not exportable
Security access level: 0
Can be used: in result, in condition, in sort
Object status: show

Object: Opt Out Reason Code
Type: Character
Description:

Select equivalent: CUS_OPT_IN.OPT_OUT_REASON_CODE
Where equivalent:

Qualification: dimension
List of values: 17d, editable, manual refresh, not exportable
Security access level: 0
Can be used: in result, in condition, in sort
Object status: show

Object: Communication Choice Code
Type: Character

Description:

Select equivalent: CUS_OPT_IN.COMMUNICATION_CHOICE_CODE

Where equivalent:

Qualification: dimension

List of values: 17e, editable, manual refresh, not exportable

Security access level: 0

Can be used: in result, in condition, in sort

Object status: show

Object: Preferred Communication Method Code

Type: Character

Description:

Select equivalent: CUS_OPT_IN.PREFERRED_COMMUNICATION_METHOD_CODE

Where equivalent:

Qualification: dimension

List of values: 17f, editable, manual refresh, not exportable

Security access level: 0

Can be used: in result, in condition, in sort

Object status: show

Object: Email Fax Use Code

Type: Character

Description:

Select equivalent: CUS_OPT_IN.EMAIL_FAX_USE_CODE

Where equivalent:

Qualification: dimension

List of values: 17g, editable, manual refresh, not exportable

Security access level: 0

Can be used: in result, in condition, in sort

Object status: show

Object: Preferred Communication Seq

Type: Number

Description:

Select equivalent: CUS_OPT_IN.PREFERRED_COMMUNICATION_SEQ

Where equivalent:

Qualification: dimension
List of values: 17h, editable, manual refresh, not exportable
Security access level: 0
Can be used: in result, in condition, in sort
Object status: show

Object: Address Use Code
Type: Character
Description:

Select equivalent: CUS_OPT_IN.ADDRESS_USE_CODE
Where equivalent:

Qualification: dimension
List of values: 17i, editable, manual refresh, not exportable
Security access level: 0
Can be used: in result, in condition, in sort
Object status: show

Object: Preferred Address Type Code
Type: Character
Description:

Select equivalent: CUS_OPT_IN.PREFERRED_ADDRESS_TYPE_CODE
Where equivalent:

Qualification: dimension
List of values: 17k, editable, manual refresh, not exportable
Security access level: 0
Can be used: in result, in condition, in sort
Object status: show

Object: Available To Web?
Type: Character
Description:

Select equivalent: APP_CODE_OPT_IN.AVAILABLE_TO_WEB_FLAG
Where equivalent:

Qualification: dimension
List of values: 17s, editable, manual refresh, not exportable
Security access level: 0

Can be used: in result, in condition, in sort
Object status: show

Class:	Miscellaneous Comments
Description:	

Object: Comment Type Code
Type: Character
Description: The comment type that the comment was created by the user.
Select equivalent: CUS_COMMENT.COMMENT_TYPE_CODE
Where equivalent:

Qualification: dimension
List of values: 2jl, editable, manual refresh, not exportable
Security access level: 0
Can be used: in result, in condition, in sort
Object status: show

Object: Comments
Type: Character
Description: The comment text created by the user.
Select equivalent: CUS_COMMENT.COMMENTS
Where equivalent:

Qualification: dimension
List of values: 2jm, editable, manual refresh, not exportable
Security access level: 0
Can be used: in result, in condition, in sort
Object status: show

Object: Comment Creation Date
Type: Date
Description: The date the comment was created.
Select equivalent: CUS_COMMENT.ADDDATE
Where equivalent:

Qualification: dimension
List of values: 2jo, editable, manual refresh, not exportable
Security access level: 0
Can be used: in result, in condition, in sort
Object status: show

Object: Comment Creation User
 Type: Character
 Description: The user that created the comment.
 Select equivalent: CUS_COMMENT.ADDOPER
 Where equivalent:

Qualification: dimension
 List of values: 2jn, editable, manual refresh, not exportable
 Security access level: 0
 Can be used: in result, in condition, in sort
 Object status: show

Object: Comment Modification Date
 Type: Date
 Description: The date the comment was modified.
 Select equivalent: CUS_COMMENT.MODDATE
 Where equivalent:

Qualification: dimension
 List of values: 2jq, editable, manual refresh, not exportable
 Security access level: 0
 Can be used: in result, in condition, in sort
 Object status: show

Object: Comment Modification User
 Type: Character
 Description: The user that modified the comment.
 Select equivalent: CUS_COMMENT.MODOPER
 Where equivalent:

Qualification: dimension
 List of values: 2jp, editable, manual refresh, not exportable
 Security access level: 0
 Can be used: in result, in condition, in sort
 Object status: show

Class: Customer Constituent Roles
Description: This class includes customer's constituent role information.

Object: Constituent Role Code
 Type: Character
 Description: This is the constituent role code for cutomer.
 Select equivalent: CUS_CONSTITUENT_ROLE.CONSTITUENT_ROLE_CODE
 Where equivalent:

Qualification: dimension
List of values: 213, editable, manual refresh, not exportable
Security access level: 0
Can be used: in result, in condition, in sort
Object status: show

Object: Constituent Role Description
Type: Character
Description: This is the description for constituent role code.
Select equivalent: APP_CODE_CONSTITUENT_ROLE.DESCR
Where equivalent:

Qualification: dimension
List of values: 214, editable, manual refresh, not exportable
Security access level: 0
Can be used: in result, in condition, in sort
Object status: show

Object: Primary?
Type: Character
Description: This is the customer's primary constituent role.
Select equivalent: CUS_CONSTITUENT_ROLE.PRIMARY_FLAG
Where equivalent:

Qualification: dimension
List of values: 215, editable, manual refresh, not exportable
Security access level: 0
Can be used: in result, in condition, in sort
Object status: show

Object: Display Order
Type: Number
Description: This is the display order for customer constituent role.
Select equivalent: CUS_CONSTITUENT_ROLE.DISPLAY_ORDER
Where equivalent:

Qualification: dimension
List of values: 218, editable, manual refresh, not exportable
Security access level: 0
Can be used: in result, in condition, in sort
Object status: show

Object: **Begin Date**
Type: Date
Description: This is the begin date for customer constituent role.
Select equivalent: CUS_CONSTITUENT_ROLE.BEGIN_DATE
Where equivalent:

Qualification: dimension
List of values: 219, editable, manual refresh, not exportable
Security access level: 0
Can be used: in result, in condition, in sort
Object status: show

Object: **End Date**
Type: Date
Description: This is the end date for customer constituent role.
Select equivalent: CUS_CONSTITUENT_ROLE.END_DATE
Where equivalent:

Qualification: dimension
List of values: 21a, editable, manual refresh, not exportable
Security access level: 0
Can be used: in result, in condition, in sort
Object status: show

Object: **Active?**
Type: Character
Description: This is the customer's active constituent role.
Select equivalent: CUS_CONSTITUENT_ROLE.ACTIVE_FLAG
Where equivalent:

Qualification: dimension
List of values: 21b, editable, manual refresh, not exportable
Security access level: 0
Can be used: in result, in condition, in sort
Object status: show

Object: **Comments**
Type: Character
Description: This is the comments for customer constituent role.
Select equivalent: CUS_CONSTITUENT_ROLE.COMMENTS
Where equivalent:

Qualification: dimension
 List of values: 2lc, editable, manual refresh, not exportable
 Security access level: 0
 Can be used: in result, in condition, in sort
 Object status: show

Class:	Customer Relationships
Description:	This class includes all relationships. It has subclasses for primary employment relationships, parent-subsidary relationships etc.

No objects

Class:	Individual Primary Employment
Description:	This class contains information about an individual's primary employment.

Object: **Employer Full Name**
 Type: Character
 Description: This is the full name of the customer's primary employment.
 Select equivalent: Cus_Relationship_Primary_Employer_Info.RELATED_CUS_LABEL_NAME

Where equivalent:

Qualification: dimension
 List of values: 0ww, editable, manual refresh, not exportable
 Security access level: 0
 Can be used: in result, in condition, in sort
 Object status: show

Object: **Employer Last First Name**
 Type: Character
 Description: This is the last name concatenated with first name of the customer's primary employment.
 Select equivalent: Cus_Relationship_Primary_Employer_Info.RELATED_CUS_LAST_FIRST_NAME

Where equivalent:

Qualification: dimension
 List of values: no

Security access level: 0
Can be used: in result, in condition, in sort
Object status: show

Object: **Employer Home Phone**
Type: Character
Description:

Select equivalent: Cus_Relationship_Primary_
Employer_Info.RELATED_CU
S_HOME_PHONE

Where equivalent:

Qualification: dimension
List of values: 13m, editable, manual refresh, not exportable
Security access level: 0
Can be used: in result, in condition, in sort
Object status: show

Object: **Employer Work Phone**
Type: Character
Description:

Select equivalent: Cus_Relationship_Primary_
Employer_Info.RELATED_CU
S_WORK_PHONE

Where equivalent:

Qualification: dimension
List of values: 13n, editable, manual refresh, not exportable
Security access level: 0
Can be used: in result, in condition, in sort
Object status: show

Object: **Employer Primary Phone**
Type: Character
Description:

Select equivalent: Cus_Relationship_Primary_
Employer_Info.RELATED_CU
S_PRIMARY_PHONE

Where equivalent:

Qualification: dimension
 List of values: 13o, editable, manual refresh, not exportable
 Security access level: 0
 Can be used: in result, in condition, in sort
 Object status: show

Object: **Employer Primary Fax**
 Type: Character
 Description:

Select equivalent: Cus_Relationship_Primary_
 Employer_Info.RELATED_CU
 S_PRIMARY_FAX

Where equivalent:

Qualification: dimension
 List of values: 13p, editable, manual refresh, not exportable
 Security access level: 0
 Can be used: in result, in condition, in sort
 Object status: show

Object: **Employer Primary Email Address**
 Type: Character
 Description:

Select equivalent: Cus_Relationship_Primary_
 Employer_Info.RELATED_CU
 S_PRIMARY_EMAIL_ADDRESS

Where equivalent:

Qualification: dimension
 List of values: 13q, editable, manual refresh, not exportable
 Security access level: 0
 Can be used: in result, in condition, in sort
 Object status: show

Object: **Employer Customer Class Code**
 Type: Character
 Description: This is the primary employers customer class.

Select equivalent: Cus_Relationship_Primary_
 Employer_Info.RELATED_CU
 S_CUSTOMER_CLASS_CODE

Where equivalent:

Qualification: dimension
 List of values: 0wy, editable, automatic refresh, not exportable
 Security access level: 0
 Can be used: in result, in condition, in sort
 Object status: show

Object: **Employer Customer Type**
 Type: Character
 Description: This is the record type of the primary employer record.
 Select equivalent: Cus_Relationship_Primary_Employer_Info.RELATED_CUS_RECORD_TYPE

Where equivalent:

Qualification: dimension
 List of values: 0x0, editable, automatic refresh, not exportable
 Security access level: 0
 Can be used: in result, in condition, in sort
 Object status: show

Object: **Relationship Code**
 Type: Character
 Description: This is the relationship code for the primary employment relationship.
 Select equivalent: Cus_Relationship_Primary_Employer_Info.RELATIONSHIP_CODE
 Where equivalent:

Qualification: dimension
 List of values: 0x1, editable, automatic refresh, not exportable
 Security access level: 0
 Can be used: in result, in condition, in sort
 Object status: show

Object: **Employer Customer ID**
 Type: Character
 Description: This is the concatenation of the master customer id and the sub customer id of the primary employer.
 Select equivalent: Cus_Relationship_Primary_Employer_Info.RELATED_CU

S_CusMastSubID

Where equivalent:

Qualification: dimension
 List of values: 0x2, editable, manual refresh, not exportable
 Security access level: 0
 Can be used: in result, in condition, in sort
 Object status: show

Object: Employer Master Customer ID
 Type: Character
 Description: This is the master customer id of the employer.
 Select equivalent: Cus_Relationship_Primary_
 Employer_Info.RELATED_MA
 STER_CUSTOMER_ID

Where equivalent:

Qualification: dimension
 List of values: no
 Security access level: 0
 Can be used: in result, in condition, in sort
 Object status: show

Object: Employer Sub Customer ID
 Type: Number
 Description: This is the sub customer id of the employer.
 Select equivalent: Cus_Relationship_Primary_
 Employer_Info.RELATED_SU
 B_CUSTOMER_ID

Where equivalent:

Qualification: dimension
 List of values: no
 Security access level: 0
 Can be used: in result, in condition, in sort
 Object status: show

Object: Employment Reciprocal Code
 Type: Character
 Description: This is the primary employment reciprocal code.
 Select equivalent: Cus_Relationship_Primary_Employer_Info.RECIPROCAL_CODE
 Where equivalent:

Qualification: dimension
 List of values: 0x5, editable, automatic refresh, not exportable
 Security access level: 0
 Can be used: in result, in condition, in sort
 Object status: show

Object: Employment Begin Date
 Type: Date
 Description: This is the primary employment begin date.
 Select equivalent: Cus_Relationship_Primary_Employer_Info.BEGIN_DATE
 Where equivalent:

Qualification: dimension
 List of values: no
 Security access level: 0
 Can be used: in result, in condition, in sort
 Object status: show

Object: Employment End Date
 Type: Date
 Description: This is the primary employment end date.
 Select equivalent: Cus_Relationship_Primary_Employer_Info.END_DATE
 Where equivalent:

Qualification: dimension
 List of values: no
 Security access level: 0
 Can be used: in result, in condition, in sort
 Object status: show

Class:	Primary Employer Membership Info
Description:	This class contains information related to primary employer's membership.

Object: Primary Employer Member Type
 Type: Character
 Description: This is the type of customer's primary employer's membership.
 Select equivalent: CUS_CURRENT_MEMBERSHIP_INFO_PRIMARY_EMPLOYER.NATIONAL_LEVEL2
 Where equivalent:

Qualification: dimension

List of values: 16d, editable, automatic refresh, not exportable
 Security access level: 0
 Can be used: in result, in condition, in sort
 Object status: show

Object: Primary Employer's Membership Begin Date
 Type: Date
 Description: This is the begin date of the customer's primary employer's membership.
 Select equivalent: CUS_CURRENT_MEMBERSHIP_INFO_PRIMARY_EMPLOYER.CY_CLE_BEGIN_DATE

Where equivalent:

Qualification: dimension
 List of values: 16e, editable, manual refresh, not exportable
 Security access level: 0
 Can be used: in result, in condition, in sort
 Object status: show

Object: Primary Employer's Membership End Date
 Type: Date
 Description: This is the end date of the customer's primary employer's membership.
 Select equivalent: CUS_CURRENT_MEMBERSHIP_INFO_PRIMARY_EMPLOYER.CY_CLE_END_DATE

Where equivalent:

Qualification: dimension
 List of values: 16f, editable, manual refresh, not exportable
 Security access level: 0
 Can be used: in result, in condition, in sort
 Object status: show

Object: Primary Employer's Membership Grace Date
 Type: Date
 Description: This is the grace date of customer's primary employer's membership.
 Select equivalent: CUS_CURRENT_MEMBERSHIP_INFO_PRIMARY_EMPLOYER.GRACE_DATE

Where equivalent:

Qualification: dimension
 List of values: 16g, editable, manual refresh, not exportable
 Security access level: 0
 Can be used: in result, in condition, in sort
 Object status: show

Object: Primary Employer's Membership Description
 Type: Character
 Description: This is the description of the customer's primary employer's membership.
 Select equivalent: CUS_CURRENT_MEMBERSHIP_INFO_PRIMARY_EMPLOYER.NATIONAL_DESCR

Where equivalent:

Qualification: dimension
 List of values: 16h, editable, manual refresh, not exportable
 Security access level: 0
 Can be used: in result, in condition, in sort
 Object status: show

Object: Primary Employer's Member Since Date
 Type: Date
 Description: This is the members since date of the customer's primary employer's membership.
 Select equivalent: CUS_CURRENT_MEMBERSHIP_INFO_PRIMARY_EMPLOYER.NATIONAL_SINCE_DATE

Where equivalent:

Qualification: dimension
 List of values: 16i, editable, manual refresh, not exportable
 Security access level: 0
 Can be used: in result, in condition, in sort
 Object status: show

Object: Primary Employer's Chapter 1
 Type: Character

Description: This is the description of the customer's primary employer's membership 1st chapter.

Select equivalent: CUS_CURRENT_MEMBERSHIP_INFO_PRIMARY_EMPLOYER.CHAPTER_DESCR

Where equivalent:

Qualification: dimension

List of values: 16j, editable, manual refresh, not exportable

Security access level: 0

Can be used: in result, in condition, in sort

Object status: show

Object: Primary Employer's Chapter 2

Type: Character

Description: This is the description of the customer's primary employer's membership 2nd chapter.

Select equivalent: CUS_CURRENT_MEMBERSHIP_INFO_PRIMARY_EMPLOYER.CHAPTER2_DESCR

Where equivalent:

Qualification: dimension

List of values: 16k, editable, manual refresh, not exportable

Security access level: 0

Can be used: in result, in condition, in sort

Object status: show

Object: Primary Employer's Section 1

Type: Character

Description: This is the description of the customer's primary employer's membership 1st section.

Select equivalent: CUS_CURRENT_MEMBERSHIP_INFO_PRIMARY_EMPLOYER.SECTION_DESCR

Where equivalent:

Qualification: dimension

List of values: 16l, editable, manual refresh, not exportable
 Security access level: 0
 Can be used: in result, in condition, in sort
 Object status: show

Object: Primary Employer's Section 2
 Type: Character
 Description: This is the description of the customer's primary employer's membership 2nd chapter.
 Select equivalent: CUS_CURRENT_MEMBERSHIP_INFO_PRIMARY_EMPLOYER_SECTION2_DESCR

Where equivalent:

Qualification: dimension
 List of values: 16m, editable, manual refresh, not exportable
 Security access level: 0
 Can be used: in result, in condition, in sort
 Object status: show

Class:	Company Employees
Description:	

Object: Employee Full Name
 Type: Character
 Description: This is the employee's full name.
 Select equivalent: Cus_Relationship_Employee_Info.RELATED_CUS_LABEL_NAME
 Where equivalent:

Qualification: dimension
 List of values: no
 Security access level: 0
 Can be used: in result, in condition, in sort
 Object status: show

Object: Employee Last First Name
 Type: Character
 Description: This is the employee's last name concatenated with first name.
 Select equivalent: Cus_Relationship_Employee_Info.RELATED_CUS_LAST_FIRST_NAME
 Where equivalent:

Qualification: dimension
List of values: no
Security access level: 0
Can be used: in result, in condition, in sort
Object status: show

Object: Employee Home Phone
Type: Character
Description:

Select equivalent: Cus_Relationship_Employee_Info.RELATED_CUS_HOME_PHONE
Where equivalent:

Qualification: dimension
List of values: 13r, editable, manual refresh, not exportable
Security access level: 0
Can be used: in result, in condition, in sort
Object status: show

Object: Employee Work Phone
Type: Character
Description:

Select equivalent: Cus_Relationship_Employee_Info.RELATED_CUS_WORK_PHONE
Where equivalent:

Qualification: dimension
List of values: 13s, editable, manual refresh, not exportable
Security access level: 0
Can be used: in result, in condition, in sort
Object status: show

Object: Employee Primary Phone
Type: Character
Description:

Select equivalent: Cus_Relationship_Employee_Info.RELATED_CUS_PRIMARY_PHONE
Where equivalent:

Qualification: dimension
List of values: 13t, editable, manual refresh, not exportable
Security access level: 0
Can be used: in result, in condition, in sort

Object status: show

Object: Employee Primary Fax

Type: Character

Description:

Select equivalent: Cus_Relationship_Employee_Info.RELATED_CUS_PRIMARY_FAX

Where equivalent:

Qualification: dimension

List of values: 13u, editable, manual refresh, not exportable

Security access level: 0

Can be used: in result, in condition, in sort

Object status: show

Object: Employee Primary Email Address

Type: Character

Description:

Select equivalent: Cus_Relationship_Employee
_Info.RELATED_CUS_PRIMAR
Y_EMAIL_ADDRESS

Where equivalent:

Qualification: dimension

List of values: 13v, editable, manual refresh, not exportable

Security access level: 0

Can be used: in result, in condition, in sort

Object status: show

Object: Employee Customer Class Code

Type: Character

Description: This is the employee's customer class.

Select equivalent: Cus_Relationship_Employee
_Info.RELATED_CUS_CUSTOM
ER_CLASS_CODE

Where equivalent:

Qualification: dimension

List of values: 0xa, editable, automatic refresh, not exportable

Security access level: 0

Can be used: in result, in condition, in sort

Object status: show

Object: Employee Customer Record Type
Type: Character
Description: This is the employee customer's record type.
Select equivalent: Cus_Relationship_Employee_Info.RELATED_CUS_RECORD_TYPE
Where equivalent:

Qualification: dimension
List of values: 0xb, editable, automatic refresh, not exportable
Security access level: 0
Can be used: in result, in condition, in sort
Object status: show

Object: Relationship Code
Type: Character
Description: This is the relationship code for the relationship.
Select equivalent: Cus_Relationship_Employee_Info.RELATIONSHIP_CODE
Where equivalent:

Qualification: dimension
List of values: 0xc, editable, automatic refresh, not exportable
Security access level: 0
Can be used: in result, in condition, in sort
Object status: show

Object: Employee Customer ID
Type: Character
Description: This is the concatenation of the master customer id and the sub customer id of the employee.
Select equivalent: Cus_Relationship_Employee_Info.RELATED_CUS_CusMastSubID
Where equivalent:

Qualification: dimension
List of values: no
Security access level: 0
Can be used: in result, in condition, in sort
Object status: show

Object: Employee Master Customer ID
Type: Character

Description: This is the employee's master customer id.
 Select equivalent: Cus_Relationship_Employee_Info.RELATED_MASTER_CUSTOMER_ID
 Where equivalent:

Qualification: dimension
 List of values: no
 Security access level: 0
 Can be used: in result, in condition, in sort
 Object status: show

Object: Employee Sub Customer ID
 Type: Number
 Description: This is the employee's sub customer id.
 Select equivalent: Cus_Relationship_Employee_Info.RELATED_SUB_CUSTOMER_ID
 Where equivalent:

Qualification: dimension
 List of values: no
 Security access level: 0
 Can be used: in result, in condition, in sort
 Object status: show

Object: Employment Reciprocal Code
 Type: Character
 Description: This is the employment reciprocal code.
 Select equivalent: Cus_Relationship_Employee_Info.RECIPROCAL_CODE
 Where equivalent:

Qualification: dimension
 List of values: 0xg, editable, automatic refresh, not exportable
 Security access level: 0
 Can be used: in result, in condition, in sort
 Object status: show

Object: Employment Begin Date
 Type: Date
 Description: This is the employment begin date.
 Select equivalent: Cus_Relationship_Employee_Info.BEGIN_DATE
 Where equivalent:

Qualification: dimension
 List of values: no
 Security access level: 0

Can be used: in result, in condition, in sort
 Object status: show

Object: **Employment End Date**
 Type: Date
 Description: This is the employment end date.
 Select equivalent: Cus_Relationship_Employee_Info.END_DATE
 Where equivalent:

Qualification: dimension
 List of values: no
 Security access level: 0
 Can be used: in result, in condition, in sort
 Object status: show

Object: **Employee Full-Time Flag**
 Type: Character
 Description: This indicates if the employee is a full time employee.
 Select equivalent: Cus_Relationship_Employee_Info.FULL_TIME_FLAG
 Where equivalent:

Qualification: dimension
 List of values: no
 Security access level: 0
 Can be used: in result, in condition, in sort
 Object status: show

Object: **Employee Job Function Code**
 Type: Character
 Description: This is the employee job function code.
 Select equivalent: Cus_Relationship_Employee
 _Info.RELATIONSHIP_JOB_F
 UNCTION_CODE

Where equivalent:

Qualification: dimension
 List of values: 0xk, editable, automatic refresh, not exportable
 Security access level: 0
 Can be used: in result, in condition, in sort
 Object status: show

Object: **Employee Supervisor Name**

Type: Character
 Description: This is the employee's supervisor name.
 Select equivalent: Cus_Relationship_Employee_Info.SUPERVISOR_NAME
 Where equivalent:

Qualification: dimension
 List of values: no
 Security access level: 0
 Can be used: in result, in condition, in sort
 Object status: show

Class:	Company Primary Contact
Description:	

Object: Primary Contact Full Name
 Type: Character
 Description: This is the full name of the primary contact.
 Select equivalent: Cus_Relationship_Primary_Contact.RELATED_CUS_LABEL_NAME
 Where equivalent:

Qualification: dimension
 List of values: no
 Security access level: 0
 Can be used: in result, in condition, in sort
 Object status: show

Object: Primary Contact First Last Name
 Type: Character
 Description: This is the concatenation of the last name and first name of the primary contact.
 Select equivalent: Cus_Relationship_Primary_Contact.RELATED_CUS_LAST_FIRST_NAME
 Where equivalent:

Qualification: dimension
 List of values: no
 Security access level: 0
 Can be used: in result, in condition, in sort
 Object status: show

Object: Primary Contact Home Phone
Type: Character
Description:

Select equivalent: Cus_Relationship_Primary_Contact.RELATED_CUS_HOME_PHONE
Where equivalent:

Qualification: dimension
List of values: 13w, editable, manual refresh, not exportable
Security access level: 0
Can be used: in result, in condition, in sort
Object status: show

Object: Primary Contact Work Phone
Type: Character
Description:

Select equivalent: Cus_Relationship_Primary_Contact.RELATED_CUS_WORK_PHONE
Where equivalent:

Qualification: dimension
List of values: 13x, editable, manual refresh, not exportable
Security access level: 0
Can be used: in result, in condition, in sort
Object status: show

Object: Primary Contact Primary Phone
Type: Character
Description:

Select equivalent: Cus_Relationship_Primary_Contact.RELATED_CUS_PRIMARY_PHONE
Where equivalent:

Qualification: dimension
List of values: 13y, editable, manual refresh, not exportable
Security access level: 0
Can be used: in result, in condition, in sort
Object status: show

Object: Primary Contact Primary Fax
Type: Character
Description:

Select equivalent: Cus_Relationship_Primary_Contact.RELATED_CUS_PRIMARY_FAX
 Where equivalent:

Qualification: dimension
 List of values: 140, editable, manual refresh, not exportable
 Security access level: 0
 Can be used: in result, in condition, in sort
 Object status: show

Object: Primary Contact Primary Email Address
 Type: Character
 Description:

Select equivalent: Cus_Relationship_Primary_Contact.RELATED_CUS_PRIMARY_EMAIL_ADDRESS

Where equivalent:

Qualification: dimension
 List of values: 141, editable, manual refresh, not exportable
 Security access level: 0
 Can be used: in result, in condition, in sort
 Object status: show

Object: Primary Contact Customer Class Code
 Type: Character
 Description: This is the customer class code of the primary contact.

Select equivalent: Cus_Relationship_Primary_Contact.RELATED_CUS_CUSTOMER_CLASS_CODE

Where equivalent:

Qualification: dimension
 List of values: 0xo, editable, automatic refresh, not exportable
 Security access level: 0
 Can be used: in result, in condition, in sort
 Object status: show

Object: Primary Contact Customer Record Type
 Type: Character

Description: This is the record type of the primary contact record.

Select equivalent: Cus_Relationship_Primary_Contact.RELATED_CUS_RECORD_TYPE

Where equivalent:

Qualification: dimension
 List of values: 0xp, editable, automatic refresh, not exportable
 Security access level: 0
 Can be used: in result, in condition, in sort
 Object status: show

Object: Relationship Code
 Type: Character
 Description: This is the relationship code of the primary contact relationship.
 Select equivalent: Cus_Relationship_Primary_Contact.RELATIONSHIP_CODE
 Where equivalent:

Qualification: dimension
 List of values: 0xq, editable, automatic refresh, not exportable
 Security access level: 0
 Can be used: in result, in condition, in sort
 Object status: show

Object: Primary Contact Customer ID
 Type: Character
 Description: This is the concatenation of the last name and first name of the company primary contact.
 Select equivalent: Cus_Relationship_Primary_Contact.RELATED_CUS_CusMastSubID
 Where equivalent:

Qualification: dimension
 List of values: no
 Security access level: 0
 Can be used: in result, in condition, in sort
 Object status: show

Object: Primary Contact Master Customer ID
 Type: Character
 Description: This is the master customer id of the primary contact.
 Select equivalent: Cus_Relationship_Primary_Contact.RELATED_MASTER_CUSTOMER_ID
 Where equivalent:

Qualification: dimension

List of values: no
 Security access level: 0
 Can be used: in result, in condition, in sort
 Object status: show

Object: Primary Contact Sub Customer ID
 Type: Number
 Description: This is the sub customer id of the primary contact.
 Select equivalent: Cus_Relationship_Primary_Contact.RELATED_SUB_CUSTOMER_ID
 Where equivalent:

Qualification: dimension
 List of values: no
 Security access level: 0
 Can be used: in result, in condition, in sort
 Object status: show

Object: Primary Contact Reciprocal Code
 Type: Character
 Description: This is the reciprocal code of the primary contact.
 Select equivalent: Cus_Relationship_Primary_Contact.RECIPROCAL_CODE
 Where equivalent:

Qualification: dimension
 List of values: 0xu, editable, automatic refresh, not exportable
 Security access level: 0
 Can be used: in result, in condition, in sort
 Object status: show

Object: Primary Contact Begin Date
 Type: Date
 Description: This is the begin date of the primary contact's relationship with the company as the contact.
 Select equivalent: Cus_Relationship_Primary_Contact.BEGIN_DATE
 Where equivalent:

Qualification: dimension
 List of values: no
 Security access level: 0
 Can be used: in result, in condition, in sort
 Object status: show

Object: Primary Contact End Date
Type: Date
Description: This is the end date of the primary contact's relationship with the company as the contact.
Select equivalent: Cus_Relationship_Primary_Contact.END_DATE
Where equivalent:

Qualification: dimension
List of values: no
Security access level: 0
Can be used: in result, in condition, in sort
Object status: show

Class: Subsidiary Parent Company Description:
--

Object: Parent Co. Full Name
Type: Character
Description: This is the full name of the parent company.
Select equivalent: Cus_Relationship_Parent_Company_Info.RELATED_CUS_LABEL_NAME

Where equivalent:

Qualification: dimension
List of values: no
Security access level: 0
Can be used: in result, in condition, in sort
Object status: show

Object: Parent Co. Last First Name
Type: Character
Description: This is the last name concatenated with first name of the parent company.
Select equivalent: Cus_Relationship_Parent_Company_Info.RELATED_CUS_LAST_FIRST_NAME

Where equivalent:

Qualification: dimension
 List of values: no
 Security access level: 0
 Can be used: in result, in condition, in sort
 Object status: show

Object: Parent Co. Home Phone
 Type: Character
 Description:

Select equivalent: Cus_Relationship_Parent_C
 ompany_Info.RELATED_CUS_
 HOME_PHONE

Where equivalent:

Qualification: dimension
 List of values: 142, editable, manual refresh, not exportable
 Security access level: 0
 Can be used: in result, in condition, in sort
 Object status: show

Object: Parent Co. Work Phone
 Type: Character
 Description:

Select equivalent: Cus_Relationship_Parent_C
 ompany_Info.RELATED_CUS_
 WORK_PHONE

Where equivalent:

Qualification: dimension
 List of values: 143, editable, manual refresh, not exportable
 Security access level: 0
 Can be used: in result, in condition, in sort
 Object status: show

Object: Parent Co. Primary Phone
 Type: Character
 Description:

Select equivalent: Cus_Relationship_Parent_C
 ompany_Info.RELATED_CUS_
 PRIMARY_PHONE

Where equivalent:

Qualification: dimension
List of values: 144, editable, manual refresh, not exportable
Security access level: 0
Can be used: in result, in condition, in sort
Object status: show

Object: Parent Co. Primary Fax
Type: Character
Description:

Select equivalent: Cus_Relationship_Parent_C
ompany_Info.RELATED_CUS_
PRIMARY_FAX

Where equivalent:

Qualification: dimension
List of values: 145, editable, manual refresh, not exportable
Security access level: 0
Can be used: in result, in condition, in sort
Object status: show

Object: Parent Co. Primary Email Address
Type: Character
Description:

Select equivalent: Cus_Relationship_Parent_C
ompany_Info.RELATED_CUS_
PRIMARY_EMAIL_ADDRESS

Where equivalent:

Qualification: dimension
List of values: 146, editable, manual refresh, not exportable
Security access level: 0
Can be used: in result, in condition, in sort
Object status: show

Object: Parent Co. Customer Class Code
Type: Character
Description: This is the customer class code of the parent company.
Select equivalent: Cus_Relationship_Parent_C
ompany_Info.RELATED_CUS_

CUSTOMER_CLASS_CODE

Where equivalent:

Qualification: dimension
 List of values: 0y0, editable, automatic refresh, not exportable
 Security access level: 0
 Can be used: in result, in condition, in sort
 Object status: show

Object: **Parent Co. Customer Record Type**
 Type: Character
 Description: This is the record type of the parent company.
 Select equivalent: Cus_Relationship_Parent_C
 company_Info.RELATED_CUS_
 RECORD_TYPE

Where equivalent:

Qualification: dimension
 List of values: 0y1, editable, automatic refresh, not exportable
 Security access level: 0
 Can be used: in result, in condition, in sort
 Object status: show

Object: **Relationship Code**
 Type: Character
 Description: This is the relationship c
 ode for the parent compan
 y's relationship with the
 subsidiary.

Select equivalent: Cus_Relationship_Parent_Company_Info.RELATIONSHIP_CODE

Where equivalent:

Qualification: dimension
 List of values: 0y2, editable, automatic refresh, not exportable
 Security access level: 0
 Can be used: in result, in condition, in sort
 Object status: show

Object: **Parent Co. Customer ID**
 Type: Character
 Description: This is the concatenation
 of the master customer id
 and sub customer id of the

Select equivalent: parent company.
Cus_Relationship_Parent_C
ompany_Info.RELATED_CUS_
CusMastSubID

Where equivalent:

Qualification: dimension
List of values: no
Security access level: 0
Can be used: in result, in condition, in sort
Object status: show

Object: Parent Co. Master Customer ID
Type: Character
Description: This is the master customer id of the parent company.
Select equivalent: Cus_Relationship_Parent_C
ompany_Info.RELATED_MAST
ER_CUSTOMER_ID

Where equivalent:

Qualification: dimension
List of values: no
Security access level: 0
Can be used: in result, in condition, in sort
Object status: show

Object: Parent Co. Sub Customer ID
Type: Number
Description: This is the sub customer id of the parent company.
Select equivalent: Cus_Relationship_Parent_C
ompany_Info.RELATED_SUB_
CUSTOMER_ID

Where equivalent:

Qualification: dimension
List of values: no
Security access level: 0
Can be used: in result, in condition, in sort
Object status: show

Object: Parent Co. Reciprocal Code
Type: Character
Description: This is the reciprocal relationship code parent company.

Select equivalent: Cus_Relationship_Parent_Company_Info.RECIPROCAL_CODE
Where equivalent:

Qualification: dimension
List of values: 0y6, editable, automatic refresh, not exportable
Security access level: 0
Can be used: in result, in condition, in sort
Object status: show

Object: Parent Co. Begin Date
Type: Date
Description: This is the begin date of the parent-subsiary relationship.
Select equivalent: Cus_Relationship_Parent_Company_Info.BEGIN_DATE
Where equivalent:

Qualification: dimension
List of values: no
Security access level: 0
Can be used: in result, in condition, in sort
Object status: show

Object: Parent Co. End Date
Type: Date
Description: This is the end date of the parent-subsiary relationship.
Select equivalent: Cus_Relationship_Parent_Company_Info.END_DATE
Where equivalent:

Qualification: dimension
List of values: no
Security access level: 0
Can be used: in result, in condition, in sort
Object status: show

Class:	Parent Company Subsidiaries
Description:	

Object: Subsidiary Full Name
Type: Character
Description: This is the full name of the subsidiary.
Select equivalent: Cus_Relationship_Subsiary_Info.RELATED_CUS_LABEL_NAME
Where equivalent:

Qualification: dimension

List of values: no
 Security access level: 0
 Can be used: in result, in condition, in sort
 Object status: show

Object: **Subsidiary Last First Name**
 Type: Character
 Description: This is the concatenation of the last name and first name of the subsidiary.
 Select equivalent: Cus_Relationship_Subsidia
 ry_Info.RELATED_CUS_LAST
 _FIRST_NAME

Where equivalent:

Qualification: dimension
 List of values: no
 Security access level: 0
 Can be used: in result, in condition, in sort
 Object status: show

Object: **Subsidiary Home Phone**
 Type: Character
 Description:

Select equivalent: Cus_Relationship_Subsidiary_Info.RELATED_CUS_HOME_PHONE
 Where equivalent:

Qualification: dimension
 List of values: 147, editable, manual refresh, not exportable
 Security access level: 0
 Can be used: in result, in condition, in sort
 Object status: show

Object: **Subsidiary Work Phone**
 Type: Character
 Description:

Select equivalent: Cus_Relationship_Subsidiary_Info.RELATED_CUS_WORK_PHONE
 Where equivalent:

Qualification: dimension
 List of values: 148, editable, manual refresh, not exportable

Security access level: 0
 Can be used: in result, in condition, in sort
 Object status: show

Object: **Subsidiary Primary Phone**
 Type: Character
 Description:

Select equivalent: Cus_Relationship_Subsiary_Info.RELATED_CUS_PRIMARY_PHONE
 Where equivalent:

Qualification: dimension
 List of values: 149, editable, manual refresh, not exportable
 Security access level: 0
 Can be used: in result, in condition, in sort
 Object status: show

Object: **Subsidiary Primary Fax**
 Type: Character
 Description:

Select equivalent: Cus_Relationship_Subsiary_Info.RELATED_CUS_PRIMARY_FAX
 Where equivalent:

Qualification: dimension
 List of values: 14a, editable, manual refresh, not exportable
 Security access level: 0
 Can be used: in result, in condition, in sort
 Object status: show

Object: **Subsidiary Primary Email Address**
 Type: Character
 Description:

Select equivalent: Cus_Relationship_Subsiary_Info.RELATED_CUS_PRIMARY_EMAIL_ADDRESS
 Where equivalent:

Qualification: dimension
 List of values: 14b, editable, manual refresh, not exportable
 Security access level: 0
 Can be used: in result, in condition, in sort

Object status: show

Object: **Subsidiary Customer Class Code**
 Type: Character
 Description: This is the customer class of the subsidiary.
 Select equivalent: Cus_Relationship_Subsidia
 ry_Info.RELATED_CUS_CUST
 OMER_CLASS_CODE

Where equivalent:

Qualification: dimension
 List of values: 0yb, editable, automatic refresh, not exportable
 Security access level: 0
 Can be used: in result, in condition, in sort
 Object status: show

Object: **Subsidiary Customer Record Type**
 Type: Character
 Description: This is the record type of the subsidiary.
 Select equivalent: Cus_Relationship_Subsidiary_Info.RELATED_CUS_RECORD_TYPE
 Where equivalent:

Qualification: dimension
 List of values: 0yc, editable, automatic refresh, not exportable
 Security access level: 0
 Can be used: in result, in condition, in sort
 Object status: show

Object: **Relationship Code**
 Type: Character
 Description: This is the relationship code of the subsidiary/parent relationship.
 Select equivalent: Cus_Relationship_Subsidiary_Info.RELATIONSHIP_CODE
 Where equivalent:

Qualification: dimension
 List of values: 0yd, editable, automatic refresh, not exportable
 Security access level: 0
 Can be used: in result, in condition, in sort
 Object status: show

Object: **Subsidiary Customer ID**
 Type: Character

Description: This is the concatenation of the master customer id and sub customer id of the subsidiary company.

Select equivalent: Cus_Relationship_Subsiary_Info.RELATED_CUS_CusMastSubID

Where equivalent:

Qualification: dimension

List of values: no

Security access level: 0

Can be used: in result, in condition, in sort

Object status: show

Object: **Subsidiary Master Customer ID**

Type: Character

Description: This is the master customer id of the subsidiary company.

Select equivalent: Cus_Relationship_Subsiary_Info.RELATED_MASTER_CUSTOMER_ID

Where equivalent:

Qualification: dimension

List of values: no

Security access level: 0

Can be used: in result, in condition, in sort

Object status: show

Object: **Subsidiary Sub Customer ID**

Type: Number

Description: This is the sub customer id of the subsidiary company.

Select equivalent: Cus_Relationship_Subsiary_Info.RELATED_SUB_CUSTOMER_ID

Where equivalent:

Qualification: dimension

List of values: no

Security access level: 0

Can be used: in result, in condition, in sort

Object status: show

Object: **Subsidiary Reciprocal Code**

Type: Character

Description: This is the reciprocal relationship code for the subsidiary company.

Select equivalent: Cus_Relationship_Subsiary_Info.RECIPROCAL_CODE

Where equivalent:

Qualification: dimension
 List of values: 0yh, editable, automatic refresh, not exportable
 Security access level: 0
 Can be used: in result, in condition, in sort
 Object status: show

Object: **Subsidiary Begin Date**
 Type: Date
 Description: This is the begin date of the parent/subsidiary relationship.
 Select equivalent: Cus_Relationship_Subsubsidiary_Info.BEGIN_DATE
 Where equivalent:

Qualification: dimension
 List of values: no
 Security access level: 0
 Can be used: in result, in condition, in sort
 Object status: show

Object: **Subsidiary End Date**
 Type: Date
 Description: This is the end date of the parent/subsidiary relationship.
 Select equivalent: Cus_Relationship_Subsubsidiary_Info.END_DATE
 Where equivalent:

Qualification: dimension
 List of values: no
 Security access level: 0
 Can be used: in result, in condition, in sort
 Object status: show

Class:	All Relationships
Description:	This class contains information related to all relationships of the customer.

Object: **Related Customer Full Name**
 Type: Character
 Description: This is the full name of the related customer.
 Select equivalent: Cus_Relationship_Related_Cus_Info_VW.RELATED_CUS_LABEL_NAME
 Where equivalent:

Qualification: dimension
 List of values: no
 Security access level: 0
 Can be used: in result, in condition, in sort
 Object status: show

Object: **Related Customer Last First Name**
 Type: Character
 Description: This is the concatenation of the last name and first name of the related customer.
 Select equivalent: Cus_Relationship_Related_Cus_Info_VW.RELATED_CUS_LAST_FIRST_NAME

Where equivalent:

Qualification: dimension
 List of values: no
 Security access level: 0
 Can be used: in result, in condition, in sort
 Object status: show

Object: **Related Customer Home Phone**
 Type: Character
 Description: This is the home phone number of the related customer.
 Select equivalent: Cus_Relationship_Related_Cus_Info_VW.RELATED_CUS_HOME_PHONE

Where equivalent:

Qualification: dimension
 List of values: 14c, editable, manual refresh, not exportable
 Security access level: 0
 Can be used: in result, in condition, in sort
 Object status: show

Object: **Related Customer Work Phone**
 Type: Character
 Description: This is the work phone number of the related customer.
 Select equivalent: Cus_Relationship_Related_Cus_Info_VW.RELATED_CUS_

WORK_PHONE

Where equivalent:

Qualification: dimension
 List of values: 14d, editable, manual refresh, not exportable
 Security access level: 0
 Can be used: in result, in condition, in sort
 Object status: show

Object: **Related Customer Primary Phone**
 Type: Character
 Description: This is the primary phone number of the related customer.
 Select equivalent: Cus_Relationship_Related_
 Cus_Info_VW.RELATED_CUS_
 PRIMARY_PHONE

Where equivalent:

Qualification: dimension
 List of values: 14e, editable, manual refresh, not exportable
 Security access level: 0
 Can be used: in result, in condition, in sort
 Object status: show

Object: **Related Customer Primary Fax**
 Type: Character
 Description: This is the primary fax number of the related customer.
 Select equivalent: Cus_Relationship_Related_
 Cus_Info_VW.RELATED_CUS_
 PRIMARY_FAX

Where equivalent:

Qualification: dimension
 List of values: 14f, editable, manual refresh, not exportable
 Security access level: 0
 Can be used: in result, in condition, in sort
 Object status: show

Object: **Related Customer Primary Email Address**
 Type: Character
 Description: This is the primary email address of the related customer.
 Select equivalent: Cus_Relationship_Related_
 Cus_Info_VW.RELATED_CUS_
 PRIMARY_EMAIL_ADDRESS

Where equivalent:

Qualification: dimension
 List of values: 14g, editable, manual refresh, not exportable
 Security access level: 0
 Can be used: in result, in condition, in sort
 Object status: show

Object: **Related Customer Class Code**
 Type: Character
 Description: This is the customer class code of the related customer.
 Select equivalent: Cus_Relationship_Related_
 Cus_Info_VW.RELATED_CUS_
 CUSTOMER_CLASS_CODE

Where equivalent:

Qualification: dimension
 List of values: 0ym, editable, automatic refresh, not exportable
 Security access level: 0
 Can be used: in result, in condition, in sort
 Object status: show

Object: **Related Customer Record Type**
 Type: Character
 Description: This is the record type of the related customer.
 Select equivalent: Cus_Relationship_Related_
 Cus_Info_VW.RELATED_CUS_
 RECORD_TYPE

Where equivalent:

Qualification: dimension
 List of values: 0yn, editable, automatic refresh, not exportable
 Security access level: 0
 Can be used: in result, in condition, in sort
 Object status: show

Object: **Relationship Code**
 Type: Character
 Description: This is the relationship code of the parent company.
 Select equivalent: Cus_Relationship_Related_Cus_Info_VW.RELATIONSHIP_CODE
 Where equivalent:

Qualification: dimension

List of values: Oyo, editable, automatic refresh, not exportable
 Security access level: 0
 Can be used: in result, in condition, in sort
 Object status: show

Object: **Related Customer Customer ID**
 Type: Character
 Description: This is the concatenation of the master customer id and sub customer id of the parent company.
 Select equivalent: Cus_Relationship_Related_Cus_Info_VW.RELATED_CUS_CusMastSubID

Where equivalent:

Qualification: dimension
 List of values: no
 Security access level: 0
 Can be used: in result, in condition, in sort
 Object status: show

Object: **Related Customer Master Customer ID**
 Type: Character
 Description: This is the master customer id of the parent company.
 Select equivalent: Cus_Relationship_Related_Cus_Info_VW.RELATED_MASTER_CUSTOMER_ID

Where equivalent:

Qualification: dimension
 List of values: no
 Security access level: 0
 Can be used: in result, in condition, in sort
 Object status: show

Object: **Related Customer Sub Customer ID**
 Type: Number
 Description: This is the sub customer id of the parent company.
 Select equivalent: Cus_Relationship_Related_Cus_Info_VW.RELATED_SUB_CUSTOMER_ID

Where equivalent:

Qualification: dimension
List of values: no
Security access level: 0
Can be used: in result, in condition, in sort
Object status: show

Object: **Related Customer Reciprocal Code**
Type: Character
Description: This is the reciprocal relationship code for the parent company.
Select equivalent: Cus_Relationship_Related_Cus_Info_VW.RECIPROCAL_CODE
Where equivalent:

Qualification: dimension
List of values: 0ys, editable, automatic refresh, not exportable
Security access level: 0
Can be used: in result, in condition, in sort
Object status: show

Object: **Related Customer Begin Date**
Type: Date
Description: This is the begin date of the parent/subsidiary relationship.
Select equivalent: Cus_Relationship_Related_Cus_Info_VW.BEGIN_DATE
Where equivalent:

Qualification: dimension
List of values: no
Security access level: 0
Can be used: in result, in condition, in sort
Object status: show

Object: **Related Customer End Date**
Type: Date
Description: This is the end date of the parent/subsidiary relationship.
Select equivalent: Cus_Relationship_Related_Cus_Info_VW.END_DATE
Where equivalent:

Qualification: dimension
List of values: no
Security access level: 0
Can be used: in result, in condition, in sort
Object status: show

Object: Relationship Type Code
Type: Character
Description: This is the record type of the related customer.
Select equivalent: Cus_Relationship_Related_Cus_Info_VW.RELATIONSHIP_TYPE
Where equivalent:

Qualification: dimension
List of values: 0yv, editable, automatic refresh, not exportable
Security access level: 0
Can be used: in result, in condition, in sort
Object status: show

Object: Relationship Type Description
Type: Character
Description: This is the description of
the relationship type code
for the related customer

Select equivalent: Cus_Relationship_Related_Cus_Info_VW.RELATIONSHIP_TYPE_DESCR

Where equivalent:

Qualification: dimension
List of values: no
Security access level: 0
Can be used: in result, in condition, in sort
Object status: show

Object: Relationship Type Sort Order
Type: Number
Description: This is the sort order of
the relationship type for
the related customer.

Select equivalent: Cus_Relationship_Related_Cus_Info_VW.RELATIONSHIP_TYPE_DISPLAY_ORDER

Where equivalent:

Qualification: dimension
List of values: no
Security access level: 0
Can be used: in result, in condition, in sort

Object status: show

Object: Hierarchical Relationship Flag
 Type: Character
 Description: This indicates if the relationship is hierarchical.
 Select equivalent: Cus_Relationship_Related_Cus_Info_VW.HIERARCHICAL_FLAG
 Where equivalent:

Qualification: dimension
 List of values: no
 Security access level: 0
 Can be used: in result, in condition, in sort
 Object status: show

Object: Employment Relationship Flag
 Type: Character
 Description: This indicates if the relationship is an employment relationship.
 Select equivalent: Cus_Relationship_Related_Cus_Info_VW.EMPLOYMENT_FLAG
 Where equivalent:

Qualification: dimension
 List of values: no
 Security access level: 0
 Can be used: in result, in condition, in sort
 Object status: show

Object: Primary Employer Relationship Flag
 Type: Character
 Description: This indicates if the employer is a primary employer.
 Select equivalent: Cus_Relationship_Related_Cus_Info_VW.PRIMARY_EMPLOYER_FLAG
 Where equivalent:

Qualification: dimension
 List of values: no
 Security access level: 0
 Can be used: in result, in condition, in sort
 Object status: show

Object: Full-Time Employment Flag
 Type: Character
 Description: This indicates if the employment is full time.
 Select equivalent: Cus_Relationship_Related_Cus_Info_VW.FULL_TIME_FLAG

Where equivalent:

Qualification: dimension
 List of values: no
 Security access level: 0
 Can be used: in result, in condition, in sort
 Object status: show

Object: Employment Job Function Code
 Type: Character
 Description: This is the job function code of the related customer.
 Select equivalent: Cus_Relationship_Related_
 Cus_Info_VW.RELATIONSHIP
 _JOB_FUNCTION_CODE

Where equivalent:

Qualification: dimension
 List of values: 103, editable, automatic refresh, not exportable
 Security access level: 0
 Can be used: in result, in condition, in sort
 Object status: show

Object: Employment Supervisor Name
 Type: Character
 Description: This is the employment supervisor's name.
 Select equivalent: Cus_Relationship_Related_Cus_Info_VW.SUPERVISOR_NAME
 Where equivalent:

Qualification: dimension
 List of values: no
 Security access level: 0
 Can be used: in result, in condition, in sort
 Object status: show

Object: Primary Contact Relationship Flag
 Type: Character
 Description: This indicates if the contact is a primary contact.
 Select equivalent: Cus_Relationship_Related_Cus_Info_VW.PRIMARY_CONTACT_FLAG
 Where equivalent:

Qualification: dimension
 List of values: no
 Security access level: 0

Can be used: in result, in condition, in sort
 Object status: show

Class:	Customer Current Primary Membership
Description:	

Object: Customer Member Type
 Type: Character
 Description: This is the type of customer's membership.
 Select equivalent: CUS_CURRENT_MEMBERSHIP_INFO.NATIONAL_LEVEL2
 Where equivalent:

Qualification: dimension
 List of values: 106, editable, automatic refresh, not exportable
 Security access level: 0
 Can be used: in result, in condition, in sort
 Object status: show

Object: Customer Membership Begin Date
 Type: Date
 Description: This is the begin date of the customer's membership.
 Select equivalent: CUS_CURRENT_MEMBERSHIP_INFO.CYCLE_BEGIN_DATE
 Where equivalent:

Qualification: dimension
 List of values: no
 Security access level: 0
 Can be used: in result, in condition, in sort
 Object status: show

Object: Customer Membership End Date
 Type: Date
 Description: This is the end date of the customer's membership.
 Select equivalent: CUS_CURRENT_MEMBERSHIP_INFO.CYCLE_END_DATE
 Where equivalent:

Qualification: dimension
 List of values: no
 Security access level: 0
 Can be used: in result, in condition, in sort
 Object status: show

Object: Customer Membership Grace Date
Type: Date
Description: This is the grace date of customer's membership.
Select equivalent: CUS_CURRENT_MEMBERSHIP_INFO.GRACE_DATE
Where equivalent:

Qualification: dimension
List of values: no
Security access level: 0
Can be used: in result, in condition, in sort
Object status: show

Object: Customer Membership Description
Type: Character
Description: This is the description of the customer's membership.
Select equivalent: CUS_CURRENT_MEMBERSHIP_INFO.NATIONAL_DESCR
Where equivalent:

Qualification: dimension
List of values: no
Security access level: 0
Can be used: in result, in condition, in sort
Object status: show

Object: Customer Member Since Date
Type: Date
Description: This is the members since date of the customer's membership.
Select equivalent: CUS_CURRENT_MEMBERSHIP_INFO.NATIONAL_SINCE_DATE
Where equivalent:

Qualification: dimension
List of values: no
Security access level: 0
Can be used: in result, in condition, in sort
Object status: show

Object: Customer Chapter 1
Type: Character
Description: This is the description of the customer's membership 1st chapter.
Select equivalent: CUS_CURRENT_MEMBERSHIP_INFO.CHAPTER_DESCR
Where equivalent:

Qualification: dimension

List of values: no
Security access level: 0
Can be used: in result, in condition, in sort
Object status: show

Object: Customer Chapter 2
Type: Character
Description: This is the description of the customer's membership 2nd chapter.
Select equivalent: CUS_CURRENT_MEMBERSHIP_INFO.CHAPTER2_DESCR
Where equivalent:

Qualification: dimension
List of values: no
Security access level: 0
Can be used: in result, in condition, in sort
Object status: show

Object: Customer Section 1
Type: Character
Description: This is the description of the customer's membership 1st section.
Select equivalent: CUS_CURRENT_MEMBERSHIP_INFO.SECTION_DESCR
Where equivalent:

Qualification: dimension
List of values: no
Security access level: 0
Can be used: in result, in condition, in sort
Object status: show

Object: Customer Section 2
Type: Character
Description: This is the description of the customer's membership 2nd chapter.
Select equivalent: CUS_CURRENT_MEMBERSHIP_INFO.SECTION2_DESCR
Where equivalent:

Qualification: dimension
List of values: no
Security access level: 0
Can be used: in result, in condition, in sort
Object status: show

Object: Associate Member Flag

Type: Character
 Description: This indicates if the customer has associate members.
 Select equivalent: CASE ISNULL(ORDER_MBR_AS
 SOCIATE.MASTER_CUSTOMER
 _ID, 'N') WHEN 'N' THEN '
 N' ELSE 'Y' END

Where equivalent:

Qualification: dimension
 List of values: 10g, editable, manual refresh, not exportable
 Security access level: 0
 Can be used: in result, in condition, in sort
 Object status: show

Object: Associate Member Class Code
 Type: Character
 Description: This is the class code for the associate members.
 Select equivalent: ORDER_MBR_ASSOCIATE.ASSOCIATE_CLASS_CODE
 Where equivalent:

Qualification: dimension
 List of values: 10h, editable, automatic refresh, not exportable
 Security access level: 0
 Can be used: in result, in condition, in sort
 Object status: show

Class:	Customer Household
Description:	

Object: Household ID
 Type: Character
 Description: Identifies the Household ID.
 Select equivalent: CUS_Household.CUS_Household_ID
 Where equivalent:

Qualification: dimension
 List of values: 2lh, editable, manual refresh, not exportable
 Security access level: 0
 Can be used: in result, in condition, in sort
 Object status: show

Object: Household Name
 Type: Character

Description: Identifies the household Name.
 Select equivalent: CUS_Household.Household_Name
 Where equivalent:

Qualification: dimension
 List of values: 2li, editable, manual refresh, not exportable
 Security access level: 0
 Can be used: in result, in condition, in sort
 Object status: show

Object: **Household Class Code**
 Type: Character
 Description: Identifies if the record if of type HOUSEHOLD or not.
 Select equivalent: CUS_Household.Household_Class_Code
 Where equivalent:

Qualification: dimension
 List of values: 2lj, editable, manual refresh, not exportable
 Security access level: 0
 Can be used: in result, in condition, in sort
 Object status: show

Object: **Household Class Description**
 Type: Character
 Description: Identifies the description of the household record.
 Select equivalent: APP_CODE_HH_CLASS.DESCR
 Where equivalent:

Qualification: dimension
 List of values: 2nm, editable, manual refresh, not exportable
 Security access level: 0
 Can be used: in result, in condition, in sort
 Object status: show

Object: **Household Status Code**
 Type: Character
 Description: Identifies the household s
 tatus which have the follo
 wing three values 'Active'
 , 'Dissolved' or 'Duplicat
 e'.
 Select equivalent: CUS_Household.Household_Status_Code
 Where equivalent:

Qualification: dimension
 List of values: 2lk, editable, manual refresh, not exportable
 Security access level: 0
 Can be used: in result, in condition, in sort
 Object status: show

Object: Household Status Description
 Type: Character
 Description: Identifies the description of the household status.
 Select equivalent: APP_CODE_HH_STATUS.DESCR
 Where equivalent:

Qualification: dimension
 List of values: 2nl, editable, manual refresh, not exportable
 Security access level: 0
 Can be used: in result, in condition, in sort
 Object status: show

Object: Household Status Date
 Type: Date
 Description: Identifies the date when the household was made active or dissolved.
 Select equivalent: CUS_Household.Household_Status_Date
 Where equivalent:

Qualification: dimension
 List of values: 2ll, editable, manual refresh, not exportable
 Security access level: 0
 Can be used: in result, in condition, in sort
 Object status: show

Class:	Household Address
Description:	

Object: Address 1
 Type: Character
 Description: Identifies the address 1 of the household
 Select equivalent: CUS_ADDRESS_HH.ADDRESS_1
 Where equivalent:

Qualification: dimension

List of values: 2lv, editable, manual refresh, not exportable
 Security access level: 0
 Can be used: in result, in condition, in sort
 Object status: show

Object: **Address 2**
 Type: Character
 Description: Identifies the address 2 of the household
 Select equivalent: CUS_ADDRESS_HH.ADDRESS_2
 Where equivalent:

Qualification: dimension
 List of values: 2lw, editable, manual refresh, not exportable
 Security access level: 0
 Can be used: in result, in condition, in sort
 Object status: show

Object: **Address 3**
 Type: Character
 Description: Identifies the address 3 of the household
 Select equivalent: CUS_ADDRESS_HH.ADDRESS_3
 Where equivalent:

Qualification: dimension
 List of values: 2lx, editable, manual refresh, not exportable
 Security access level: 0
 Can be used: in result, in condition, in sort
 Object status: show

Object: **Address 4**
 Type: Character
 Description: Identifies the address 4 of the household
 Select equivalent: CUS_ADDRESS_HH.ADDRESS_4
 Where equivalent:

Qualification: dimension
 List of values: 2ly, editable, manual refresh, not exportable
 Security access level: 0
 Can be used: in result, in condition, in sort
 Object status: show

Object: **City**

Type: Character
Description: Identifies the city of the household
Select equivalent: CUS_ADDRESS_HH.CITY
Where equivalent:

Qualification: dimension
List of values: 2m0, editable, manual refresh, not exportable
Security access level: 0
Can be used: in result, in condition, in sort
Object status: show

Object: **State**
Type: Character
Description: Identifies the state of the household
Select equivalent: CUS_ADDRESS_HH.STATE
Where equivalent:

Qualification: dimension
List of values: 2m1, editable, manual refresh, not exportable
Security access level: 0
Can be used: in result, in condition, in sort
Object status: show

Object: **Postal Code**
Type: Character
Description: Identifies the postal code of the household
Select equivalent: CUS_ADDRESS_HH.POSTAL_CODE
Where equivalent:

Qualification: dimension
List of values: 2m2, editable, manual refresh, not exportable
Security access level: 0
Can be used: in result, in condition, in sort
Object status: show

Object: **Country**
Type: Character
Description: Identifies the country of the household
Select equivalent: CUS_ADDRESS_HH.COUNTRY_DESCR
Where equivalent:

Qualification: dimension
List of values: 2mf, editable, manual refresh, not exportable

Security access level: 0
 Can be used: in result, in condition, in sort
 Object status: show

Object: **Formatted City State Postal**
 Type: Character
 Description: Identifies the formatted city , state and postal of the household
 Select equivalent: CUS_ADDRESS_HH.FORMATTED_CITY_STATE_POSTAL
 Where equivalent:

Qualification: dimension
 List of values: 2m3, editable, manual refresh, not exportable
 Security access level: 0
 Can be used: in result, in condition, in sort
 Object status: show

Class:	Household Member
Description:	

Object: **Member Master Customer ID**
 Type: Character
 Description: Identifies the member master customer id of the household
 Select equivalent: CUS_HH_Member.Master_Customer_ID
 Where equivalent:

Qualification: dimension
 List of values: 2nf, editable, manual refresh, not exportable
 Security access level: 0
 Can be used: in result, in condition, in sort
 Object status: show

Object: **Member Sub Customer ID**
 Type: Number
 Description: Identifies the member sub customer id of the household
 Select equivalent: CUS_HH_Member.Sub_Customer_ID
 Where equivalent:

Qualification: dimension
 List of values: 2ng, editable, manual refresh, not exportable
 Security access level: 0
 Can be used: in result, in condition, in sort
 Object status: show

Object: Member Last Name
Type: Character
Description: Identifies the member last name of the household
Select equivalent: CUSTOMER_HH_MEMBER.LAST_NAME
Where equivalent:

Qualification: dimension
List of values: 2no, editable, manual refresh, not exportable
Security access level: 0
Can be used: in result, in condition, in sort
Object status: show

Object: Member First Name
Type: Character
Description: Identifies the member first name of the household.
Select equivalent: CUSTOMER_HH_MEMBER.FIRST_NAME
Where equivalent:

Qualification: dimension
List of values: 2np, editable, manual refresh, not exportable
Security access level: 0
Can be used: in result, in condition, in sort
Object status: show

Object: Household Role Code
Type: Character
Description: Identifies if the role of the member within a household. with values as 'HOUSEHOLD', 'HOUSEHOLD_MEMBER' or 'HEAD_OF_HOUSEHOLD'

Select equivalent: CUS_HH_Member.Household_Role_Code
Where equivalent:

Qualification: dimension
List of values: 2nh, editable, manual refresh, not exportable
Security access level: 0
Can be used: in result, in condition, in sort
Object status: show

Object: Household Role Description

Type: Character
 Description: Identifies the description role of the member within a household. with values as 'HOUSEHOLD' , 'HOUSEHOLD_MEMBER' or 'HEAD_OF_HOUSEHOLD'
 Select equivalent: APP_CODE_HH_MEMBER_ROLE.DESCR
 Where equivalent:

Qualification: dimension
 List of values: 2nn, editable, manual refresh, not exportable
 Security access level: 0
 Can be used: in result, in condition, in sort
 Object status: show

Object: **Begin Date**
 Type: Date
 Description: Identifies the begin date when a member is added to the household.
 Select equivalent: CUS_HH_Member.Begin_Date
 Where equivalent:

Qualification: dimension
 List of values: 2ni, editable, manual refresh, not exportable
 Security access level: 0
 Can be used: in result, in condition, in sort
 Object status: show

Object: **End Date**
 Type: Date
 Description: Identifies when the household member will end.
 Select equivalent: CUS_HH_Member.End_Date
 Where equivalent:

Qualification: dimension
 List of values: 2nj, editable, manual refresh, not exportable
 Security access level: 0
 Can be used: in result, in condition, in sort
 Object status: show

Object: **Active Flag**
 Type: Character
 Description: Identifies if the household member is active or not.

Select equivalent: CUS_HH_Member.Active_Flag
Where equivalent:

Qualification: dimension
List of values: 2nk, editable, manual refresh, not exportable
Security access level: 0
Can be used: in result, in condition, in sort
Object status: show

Class:	Household Fundraising Recognition
Description:	

Object: Fund Recognition ID
Type: Number
Description: Identifies the household fund recognition id.
Select equivalent: FND_HH_RECOGNITION.FND_HH_RECOGNITION_ID
Where equivalent:

Qualification: dimension
List of values: 2nq, editable, manual refresh, not exportable
Security access level: 0
Can be used: in result, in condition, in sort
Object status: show

Object: Recognition Structure
Type: Character
Description: Identifies the recognition structure.
Select equivalent: FND_HH_RECOGNITION.RECOGNITION_STRUCTURE
Where equivalent:

Qualification: dimension
List of values: 2nt, editable, manual refresh, not exportable
Security access level: 0
Can be used: in result, in condition, in sort
Object status: show

Object: Customer Type Code
Type: Character
Description: Identifies the customer type of the household member.
Select equivalent: FND_HH_RECOGNITION.CUSTOMER_TYPE_CODE
Where equivalent:

Qualification: dimension

List of values: 2nu, editable, manual refresh, not exportable
 Security access level: 0
 Can be used: in result, in condition, in sort
 Object status: show

Object: **Recognition Level Code**
 Type: Character
 Description: Identifies the recognition level of the household member donation.
 Select equivalent: FND_HH_RECOGNITION.RECOGNITION_LEVEL_CODE
 Where equivalent:

Qualification: dimension
 List of values: 2nv, editable, manual refresh, not exportable
 Security access level: 0
 Can be used: in result, in condition, in sort
 Object status: show

Object: **Campaign**
 Type: Character
 Description: Identifies the campaign to which the donation was made by the household member.
 Select equivalent: FND_HH_RECOGNITION.CAMPAIGN
 Where equivalent:

Qualification: dimension
 List of values: 2nx, editable, manual refresh, not exportable
 Security access level: 0
 Can be used: in result, in condition, in sort
 Object status: show

Object: **Fund**
 Type: Character
 Description: Identifies the fund to which the donation was made by the household member.
 Select equivalent: FND_HH_RECOGNITION.FUND
 Where equivalent:

Qualification: dimension
 List of values: 2ny, editable, manual refresh, not exportable
 Security access level: 0

Can be used: in result, in condition, in sort
Object status: show

Object: **Donation Amount**
Type: Number
Description: Identifies the amount of the donation made by the household member.
Select equivalent: FND_HH_RECOGNITION.DONATION_AMOUNT
Where equivalent:

Qualification: dimension
List of values: 2o0, editable, manual refresh, not exportable
Security access level: 0
Can be used: in result, in condition, in sort
Object status: show

Object: **Award Date**
Type: Date
Description: Identifies the award date.
Select equivalent: FND_HH_RECOGNITION.AWARD_DATE
Where equivalent:

Qualification: dimension
List of values: 2o1, editable, manual refresh, not exportable
Security access level: 0
Can be used: in result, in condition, in sort
Object status: show

Class:	Household Fundraising Credit
Description:	

Object: **Fund Credit ID**
Type: Number
Description: Identifies the fund credit id.
Select equivalent: FND_HH_CREDIT.FND_HH_CREDIT_ID
Where equivalent:

Qualification: dimension
List of values: 2o7, editable, manual refresh, not exportable
Security access level: 0
Can be used: in result, in condition, in sort
Object status: show

Object: Txn Date
Type: Date
Description: Identifies the transaction date.
Select equivalent: FND_HH_CREDIT.TXN_DATE
Where equivalent:

Qualification: dimension
List of values: 2ob, editable, manual refresh, not exportable
Security access level: 0
Can be used: in result, in condition, in sort
Object status: show

Object: Manual Credit Flag
Type: Character
Description: Identifies the manual credit flag.
Select equivalent: FND_HH_CREDIT.MANUAL_CREDIT_FLAG
Where equivalent:

Qualification: dimension
List of values: 2oc, editable, manual refresh, not exportable
Security access level: 0
Can be used: in result, in condition, in sort
Object status: show

Object: Product Type Code
Type: Character
Description: Identifies the product type code.
Select equivalent: FND_HH_CREDIT.PRODUCT_TYPE_CODE
Where equivalent:

Qualification: dimension
List of values: 2od, editable, manual refresh, not exportable
Security access level: 0
Can be used: in result, in condition, in sort
Object status: show

Object: Product ID
Type: Number
Description: Identifies the product id.
Select equivalent: FND_HH_CREDIT.PRODUCT_ID
Where equivalent:

Qualification: dimension
List of values: 2oe, editable, manual refresh, not exportable
Security access level: 0
Can be used: in result, in condition, in sort
Object status: show

Object: Order No
Type: Character
Description: Identifies the order no of the donation.
Select equivalent: FND_HH_CREDIT.ORDER_NO
Where equivalent:

Qualification: dimension
List of values: 2of, editable, manual refresh, not exportable
Security access level: 0
Can be used: in result, in condition, in sort
Object status: show

Object: Order Line No
Type: Number
Description: Identifies the order line no of the donation.
Select equivalent: FND_HH_CREDIT.ORDER_LINE_NO
Where equivalent:

Qualification: dimension
List of values: 2og, editable, manual refresh, not exportable
Security access level: 0
Can be used: in result, in condition, in sort
Object status: show

Object: Campaign
Type: Character
Description: Identifies the campaign of the donation.
Select equivalent: FND_HH_CREDIT.CAMPAIGN
Where equivalent:

Qualification: dimension
List of values: 2oh, editable, manual refresh, not exportable
Security access level: 0
Can be used: in result, in condition, in sort
Object status: show

Object: Fund
Type: Character
Description: Identifies the fund of the donation.
Select equivalent: FND_HH_CREDIT.FUND
Where equivalent:

Qualification: dimension
List of values: 2oi, editable, manual refresh, not exportable
Security access level: 0
Can be used: in result, in condition, in sort
Object status: show

Object: Appeal
Type: Character
Description: Identifies the appeal of the donation.
Select equivalent: FND_HH_CREDIT.APPEAL
Where equivalent:

Qualification: dimension
List of values: 2oj, editable, manual refresh, not exportable
Security access level: 0
Can be used: in result, in condition, in sort
Object status: show

Object: Appeal Activity Code
Type: Character
Description: Identifies the appeal activity code of the donation.
Select equivalent: FND_HH_CREDIT.APPEAL_ACTIVITY_CODE
Where equivalent:

Qualification: dimension
List of values: 2ok, editable, manual refresh, not exportable
Security access level: 0
Can be used: in result, in condition, in sort
Object status: show

Object: Solicitor Team
Type: Character
Description: identifies the sollicitation team.
Select equivalent: FND_HH_CREDIT.SOLICITOR_TEAM
Where equivalent:

Qualification: dimension
 List of values: 2ol, editable, manual refresh, not exportable
 Security access level: 0
 Can be used: in result, in condition, in sort
 Object status: show

Object: Solicitor Mast Cust
 Type: Character
 Description: Identifies the solicitor master customer id.
 Select equivalent: FND_HH_CREDIT.SOLICITOR_MAST_CUST
 Where equivalent:

Qualification: dimension
 List of values: 2om, editable, manual refresh, not exportable
 Security access level: 0
 Can be used: in result, in condition, in sort
 Object status: show

Object: Solicitor Sub Cust
 Type: Number
 Description: Identifies the solicitor sub customer id.
 Select equivalent: FND_HH_CREDIT.SOLICITOR_SUB_CUST
 Where equivalent:

Qualification: dimension
 List of values: 2on, editable, manual refresh, not exportable
 Security access level: 0
 Can be used: in result, in condition, in sort
 Object status: show

Object: Description
 Type: Character
 Description: Identifies the description of the credit.
 Select equivalent: FND_HH_CREDIT.DESCRPTION
 Where equivalent:

Qualification: dimension
 List of values: 2oo, editable, manual refresh, not exportable
 Security access level: 0
 Can be used: in result, in condition, in sort
 Object status: show

Object: **Credit Amount**
Type: Number
Description: Identifies the credit amount.
Select equivalent: FND_HH_CREDIT.CREDIT_AMOUNT
Where equivalent:

Qualification: dimension
List of values: 2op, editable, manual refresh, not exportable
Security access level: 0
Can be used: in result, in condition, in sort
Object status: show

Object: **Donor Name**
Type: Character
Description: Identifies the donor name.
Select equivalent: FND_HH_CREDIT.DONOR_NAME
Where equivalent:

Qualification: dimension
List of values: 2os, editable, manual refresh, not exportable
Security access level: 0
Can be used: in result, in condition, in sort
Object status: show

Object: **Comments**
Type: Character
Description: Identifies the comments for the credit.
Select equivalent: FND_HH_CREDIT.COMMENTS
Where equivalent:

Qualification: dimension
List of values: 2ot, editable, manual refresh, not exportable
Security access level: 0
Can be used: in result, in condition, in sort
Object status: show

Object: **Record Type Code**
Type: Character
Description: Identifies the record type code of the donor.
Select equivalent: FND_HH_CREDIT.RECORD_TYPE_CODE
Where equivalent:

Qualification: dimension

List of values: 2ou, editable, manual refresh, not exportable
 Security access level: 0
 Can be used: in result, in condition, in sort
 Object status: show

Class:	Household Creation & Modification Info
Description:	This class includes customer creation (date/user) and modification (date/user) information.

Object: **Household Creation Date**
 Type: Date
 Description: This is the date when the household record was created.
 Select equivalent: CUS_Household.ADDDATE
 Where equivalent:

Qualification: dimension
 List of values: 2p4, editable, manual refresh, not exportable
 Security access level: 0
 Can be used: in result, in condition, in sort
 Object status: show

Object: **Household Creation User**
 Type: Character
 Description: This is the user who created the household record.
 Select equivalent: CUS_Household.ADDOPER
 Where equivalent:

Qualification: dimension
 List of values: 2p5, editable, manual refresh, not exportable
 Security access level: 0
 Can be used: in result, in condition, in sort
 Object status: show

Object: **Household Modification Date**
 Type: Date
 Description: This is the date when the customer household was last modified.
 Select equivalent: CUS_Household.ADDDATE
 Where equivalent:

Qualification: dimension
 List of values: 2p6, editable, manual refresh, not exportable
 Security access level: 0

Can be used: in result, in condition, in sort
Object status: show

Object: **Household Modification User**
Type: Character
Description: This is the user who last modified the household record.
Select equivalent: CUS_Household.ADDOPER
Where equivalent:

Qualification: dimension
List of values: 2p7, editable, manual refresh, not exportable
Security access level: 0
Can be used: in result, in condition, in sort
Object status: show

Class:	Participation
Description:	This class contains information about a customer's participation in advertising, certification, exhibitions, fund raising and committees.

No objects

Class:	Advertising
Description:	

Object: **Advertiser Flag**
Type: Character
Description: This indicates if the customer is an advertiser.
Select equivalent: CASE ISNULL(ADV_CUSTOMER
.MASTER_CUSTOMER_ID, 'N'
) WHEN 'N' THEN 'N' ELSE
'Y' END

Where equivalent:

Qualification: dimension
List of values: no
Security access level: 0
Can be used: in result, in condition, in sort
Object status: show

Object: **Advertiser Class Code**

Type: Character
 Description: This is the customer class code of the advertiser.
 Select equivalent: ADV_CUSTOMER.ADVERTISER_CLASS_CODE
 Where equivalent:

Qualification: dimension
 List of values: 10j, editable, automatic refresh, not exportable
 Security access level: 0
 Can be used: in result, in condition, in sort
 Object status: show

Object: Advertiser Status Code
 Type: Character
 Description: This is the advertiser status code.
 Select equivalent: ADV_CUSTOMER.ADVERTISER_STATUS_CODE
 Where equivalent:

Qualification: dimension
 List of values: 10k, editable, automatic refresh, not exportable
 Security access level: 0
 Can be used: in result, in condition, in sort
 Object status: show

Object: Ad Agency Flag
 Type: Character
 Description: This indicates if the customer is an ad agency.
 Select equivalent: CASE ISNULL(ADV_AGENCY_C
 USTOMER.MASTER_CUSTOMER
 _ID, 'N') WHEN 'N' THEN '
 N' ELSE 'Y' END
 Where equivalent:

Qualification: dimension
 List of values: no
 Security access level: 0
 Can be used: in result, in condition, in sort
 Object status: show

Class:	Certification
Description:	

Object: Cert Program Certification Code
 Type: Character

Description:

Select equivalent: CRT_CUS_CERTIFICATION.CERTIFICATION_CODE

Where equivalent:

Qualification: dimension

List of values: 14t, editable, automatic refresh, not exportable

Security access level: 0

Can be used: in result, in condition, in sort

Object status: show

Object: Registration Date

Type: Date

Description:

Select equivalent: CRT_CUS_CERTIFICATION.REGISTRATION_DATE

Where equivalent:

Qualification: dimension

List of values: 14v, editable, manual refresh, not exportable

Security access level: 0

Can be used: in result, in condition, in sort

Object status: show

Object: Cert Program Certification Type Code

Type: Character

Description:

Select equivalent: CRT_CUS_CERTIFICATION.CERTIFICATION_TYPE_CODE

Where equivalent:

Qualification: dimension

List of values: 14w, editable, automatic refresh, not exportable

Security access level: 0

Can be used: in result, in condition, in sort

Object status: show

Object: Cert Program Certification Status Code

Type: Character

Description:

Select equivalent: CRT_CUS_CERTIFICATION.CERTIFICATION_STATUS_CODE

Where equivalent:

Qualification: dimension
List of values: 14x, editable, automatic refresh, not exportable
Security access level: 0
Can be used: in result, in condition, in sort
Object status: show

Object: Cert Program Certification Status Date
Type: Date
Description:

Select equivalent: CRT_CUS_CERTIFICATION.CERTIFICATION_STATUS_DATE
Where equivalent:

Qualification: dimension
List of values: 14y, editable, manual refresh, not exportable
Security access level: 0
Can be used: in result, in condition, in sort
Object status: show

Object: Cert Program Certification Completion Date
Type: Date
Description:

Select equivalent: CRT_CUS_CERTIFICATION.CERTIFICATION_COMPLETION_DATE
Where equivalent:

Qualification: dimension
List of values: 150, editable, manual refresh, not exportable
Security access level: 0
Can be used: in result, in condition, in sort
Object status: show

Object: Cert Program Expiration Date
Type: Date
Description:

Select equivalent: CRT_CUS_CERTIFICATION.CERTIFICATION_EXPIRATION_DATE
Where equivalent:

Qualification: dimension
List of values: 151, editable, manual refresh, not exportable
Security access level: 0

Can be used: in result, in condition, in sort
Object status: show

Object: Cert Program Recertification Required by Date
Type: Date
Description:

Select equivalent: CRT_CUS_CERTIFICATION.RECERT_REQUIRED_BY_DATE
Where equivalent:

Qualification: dimension
List of values: 152, editable, manual refresh, not exportable
Security access level: 0
Can be used: in result, in condition, in sort
Object status: show

Object: Cert Program Certification ID
Type: Number
Description:

Select equivalent: CRT_CUS_CERTIFICATION.CERTIFICATION_ID
Where equivalent:

Qualification: dimension
List of values: 153, editable, manual refresh, not exportable
Security access level: 0
Can be used: in result, in condition, in sort
Object status: show

Object: Cert Program Original Certification ID
Type: Number
Description:

Select equivalent: CRT_CUS_CERTIFICATION.ORIG_CERTIFICATION_ID
Where equivalent:

Qualification: dimension
List of values: 154, editable, manual refresh, not exportable
Security access level: 0
Can be used: in result, in condition, in sort
Object status: show

Object: Cert Program Certification Number
Type: Character
Description:

Select equivalent: CRT_CUS_CERTIFICATION.CERTIFICATION_NUMBER
Where equivalent:

Qualification: dimension
List of values: 155, editable, manual refresh, not exportable
Security access level: 0
Can be used: in result, in condition, in sort
Object status: show

Class: Outside Certification Description:
--

Object: Certification Code
Type: Character
Description: This is the certification code.
Select equivalent: CUS_CERTIFICATION.CERTIFICATION_CODE
Where equivalent:

Qualification: dimension
List of values: 10m, editable, automatic refresh, not exportable
Security access level: 0
Can be used: in result, in condition, in sort
Object status: show

Object: Certification Date
Type: Date
Description: This is the date of the certification.
Select equivalent: CUS_CERTIFICATION.CERTIFICATION_DATE
Where equivalent:

Qualification: dimension
List of values: no
Security access level: 0
Can be used: in result, in condition, in sort
Object status: show

Object: Certification Org ID
Type: Character
Description: This is the Organization id of the Certification.

Select equivalent: CUS_CERTIFICATION.ORG_ID
Where equivalent:

Qualification: dimension
List of values: no
Security access level: 0
Can be used: in result, in condition, in sort
Object status: show

Object: Certification Type Code
Type: Character
Description: This is the type of Certification.
Select equivalent: CUS_CERTIFICATION.BOARD_TYPE_CODE
Where equivalent:

Qualification: dimension
List of values: 10p, editable, automatic refresh, not exportable
Security access level: 0
Can be used: in result, in condition, in sort
Object status: show

Object: Certification Recorded Date
Type: Date
Description: This is the date the certification was recorded.
Select equivalent: CUS_CERTIFICATION.RECORDED_DATE
Where equivalent:

Qualification: dimension
List of values: no
Security access level: 0
Can be used: in result, in condition, in sort
Object status: show

Object: Certification Comments
Type: Character
Description: These are the certification comments.
Select equivalent: CUS_CERTIFICATION.COMMENTS
Where equivalent:

Qualification: dimension
List of values: no
Security access level: 0
Can be used: in result, in condition, in sort

Object status: show

Class:	Exhibitor Info
Description:	

Object: Exhibitor Flag
 Type: Character
 Description: This indicates if the customer is an exhibitor.
 Select equivalent: CASE ISNULL(XBT_CUSTOMER
 .MASTER_CUSTOMER_ID, 'N'
) WHEN 'N' THEN 'N' ELSE
 'Y' END

Where equivalent:

Qualification: dimension
 List of values: no
 Security access level: 0
 Can be used: in result, in condition, in sort
 Object status: show

Object: Exhibitor Directory Name
 Type: Character
 Description: This is the directory name of the exhibitor.
 Select equivalent: XBT_CUSTOMER.DIRECTORY_NAME
 Where equivalent:

Qualification: dimension
 List of values: no
 Security access level: 0
 Can be used: in result, in condition, in sort
 Object status: show

Class:	Fund Raising
Description:	

Object: Donor Flag
 Type: Character
 Description: This indicates if the customer is a donor.
 Select equivalent: CASE ISNULL(FND_CUSTOMER
 .MASTER_CUSTOMER_ID, 'N'
) WHEN 'N' THEN 'N' ELSE
 'Y' END

Where equivalent:

Qualification: dimension
List of values: no
Security access level: 0
Can be used: in result, in condition, in sort
Object status: show

Object: **Matching Gift Company?**
Type: Character
Description: This indicates if the company gives a matching gift.
Select equivalent: CUSTOMER.FND_MATCHING_FLAG
Where equivalent:

Qualification: dimension
List of values: no
Security access level: 0
Can be used: in result, in condition, in sort
Object status: show

Object: **Matching Gift Percent**
Type: Number
Description: This is the matching gift percentage.
Select equivalent: CUSTOMER.FND_MATCHING_PERCENT
Where equivalent:

Qualification: dimension
List of values: no
Security access level: 0
Can be used: in result, in condition, in sort
Object status: show

Object: **Matching Gift Limit**
Type: Number
Description: This is the matching gift limit.
Select equivalent: CUSTOMER.FND_MATCHING_LIMIT
Where equivalent:

Qualification: dimension
List of values: no
Security access level: 0
Can be used: in result, in condition, in sort
Object status: show

Object: FND Recognition ID
Type: Number
Description: This is the fund recognition id.
Select equivalent: FND_CUSTOMER_RECOGNITION.CUSTOMER_RECOGNITION_ID
Where equivalent:

Qualification: dimension
List of values: no
Security access level: 0
Can be used: in result, in condition, in sort
Object status: show

Object: FND Recognition Structure
Type: Character
Description: This defines the recognition structure.
Select equivalent: FND_CUSTOMER_RECOGNITION.RECOGNITION_STRUCTURE
Where equivalent:

Qualification: dimension
List of values: no
Security access level: 0
Can be used: in result, in condition, in sort
Object status: show

Object: FND Recognition Level Code
Type: Character
Description: This is the fund recognition level code.
Select equivalent: FND_CUSTOMER_RECOGNITION.RECOGNITION_LEVEL_CODE
Where equivalent:

Qualification: dimension
List of values: 111, editable, automatic refresh, not exportable
Security access level: 0
Can be used: in result, in condition, in sort
Object status: show

Object: FND Recognition Campaign
Type: Character
Description: This is the fund recognition campaign.
Select equivalent: FND_CUSTOMER_RECOGNITION.CAMPAIGN
Where equivalent:

Qualification: dimension
List of values: no
Security access level: 0
Can be used: in result, in condition, in sort
Object status: show

Object: FND Recognition Fund
Type: Character
Description: This is the dunf recognition fund.
Select equivalent: FND_CUSTOMER_RECOGNITION.FUND
Where equivalent:

Qualification: dimension
List of values: no
Security access level: 0
Can be used: in result, in condition, in sort
Object status: show

Object: FND Recognition Donation Amount
Type: Number
Description: This is the donation amount.
Select equivalent: FND_CUSTOMER_RECOGNITION.DONATION_AMOUNT
Where equivalent:

Qualification: measure
Aggregate function: Sum
List of values: no
Security access level: 0
Can be used: in result, in condition, in sort
Object status: show

Object: FND Recognition Donation Award Date
Type: Date
Description: This is the award date of the donation.
Select equivalent: FND_CUSTOMER_RECOGNITION.AWARD_DATE
Where equivalent:

Qualification: dimension
List of values: no
Security access level: 0
Can be used: in result, in condition, in sort
Object status: show

Class:	Committee Membership
Description:	

Object: Committee Customer ID
 Type: Character
 Description: This is the Concatenation of the Master Customer ID and Sub customer Id.
 Select equivalent: CASE WHEN COM_COMMITTEE_MEMBER.COMMITTEE_SUB_CUST = 0 THEN COM_COMMITTEE_MEMBER.COMMITTEE_MASTER_CUST ELSE COM_COMMITTEE_MEMBER.COMMITTEE_MASTER_CUST + '-' + CONVERT(varchar, COM_COMMITTEE_MEMBER.COMMITTEE_SUB_CUST) END
 Where equivalent:
 Qualification: dimension
 List of values: 16s, editable, manual refresh, not exportable
 Security access level: 0
 Can be used: in result, in condition, in sort
 Object status: show

Object: Committee Master Customer ID
 Type: Character
 Description: This the master customer id of the committee.
 Select equivalent: COM_COMMITTEE_MEMBER.COMMITTEE_MASTER_CUST
 Where equivalent:
 Qualification: dimension
 List of values: 16q, editable, manual refresh, not exportable
 Security access level: 0
 Can be used: in result, in condition, in sort
 Object status: show

Object: Committee Sub Customer
 Type: Number
 Description: This is the sub customer Id of the Committee
 Select equivalent: COM_COMMITTEE_MEMBER.COMMITTEE_SUB_CUST

Where equivalent:

Qualification: dimension
 List of values: 16r, editable, manual refresh, not exportable
 Security access level: 0
 Can be used: in result, in condition, in sort
 Object status: show

Object: Committee Name
 Type: Character
 Description: This is the name of the Committee
 Select equivalent: COMMITTEE_CUSTOMER.LABEL_NAME
 Where equivalent:

Qualification: dimension
 List of values: 16t, editable, manual refresh, not exportable
 Security access level: 0
 Can be used: in result, in condition, in sort
 Object status: show

Object: Current Committee Member Flag
 Type: Character
 Description:

Select equivalent: MAX(CASE WHEN COM_COMMITTEE_MEMBER.BEGIN_DATE < = getdate() AND (COM_COMMITTEE_MEMBER.END_DATE IS NULL OR COM_COMMITTEE_MEMBER.END_DATE >= getdate()) THEN 'Y' ELSE 'N' END)

Where equivalent:

Qualification: dimension
 List of values: no
 Security access level: 0
 Can be used: in result, in condition, in sort
 Object status: show

Object: VIP Committee Member Flag
 Type: Character
 Description:

Select equivalent: MAX(CASE WHEN (COM_COMMITTEE_MEMBER.BEGIN_DATE <= getdate() AND (COM_COMMITTEE_MEMBER.END_DATE IS NULL OR COM_COMMITTEE_MEMBER.END_DATE >= getdate()) AND COMMITTEE_CUSTOMER.VIP_COMMITTEE_PRIORITY > 0) THEN 'Y' ELSE 'N' END)

Where equivalent:

Qualification: dimension
 List of values: 157, editable, manual refresh, not exportable
 Security access level: 0
 Can be used: in result, in condition, in sort
 Object status: show

Object: Position Code
 Type: Character
 Description:

Select equivalent: COM_COMMITTEE_MEMBER.POSITION_CODE
 Where equivalent:

Qualification: dimension
 List of values: 14h, editable, automatic refresh, not exportable
 Security access level: 0
 Can be used: in result, in condition, in sort
 Object status: show

Object: Position Begin Date
 Type: Date
 Description:

Select equivalent: COM_COMMITTEE_MEMBER.BEGIN_DATE
 Where equivalent:

Qualification: dimension
 List of values: 14i, editable, manual refresh, not exportable
 Security access level: 0
 Can be used: in result, in condition, in sort
 Object status: show

Object: Position End Date
Type: Date
Description:

Select equivalent: COM_COMMITTEE_MEMBER.END_DATE
Where equivalent:

Qualification: dimension
List of values: 14j, editable, manual refresh, not exportable
Security access level: 0
Can be used: in result, in condition, in sort
Object status: show

Object: Position Code Description
Type: Character
Description:

Select equivalent: APP_CODE_COMMITTEE_POSITION.DESCR
Where equivalent:

Qualification: dimension
List of values: 14k, editable, manual refresh, not exportable
Security access level: 0
Can be used: in result, in condition, in sort
Object status: show

Object: Position Code Sort Order
Type: Number
Description:

Select equivalent: APP_CODE_COMMITTEE_POSITION.DISPLAY_ORDER
Where equivalent:

Qualification: dimension
List of values: 14l, editable, manual refresh, not exportable
Security access level: 0
Can be used: in result, in condition, in sort
Object status: show

Object: Participation Status Code
Type: Character

Description:

Select equivalent: COM_COMMITTEE_MEMBER.PARTICIPATION_STATUS_CODE

Where equivalent:

Qualification: dimension

List of values: 14m, editable, automatic refresh, not exportable

Security access level: 0

Can be used: in result, in condition, in sort

Object status: show

Object: Voting Status COde

Type: Character

Description:

Select equivalent: COM_COMMITTEE_MEMBER.VOTING_STATUS_CODE

Where equivalent:

Qualification: dimension

List of values: 14n, editable, automatic refresh, not exportable

Security access level: 0

Can be used: in result, in condition, in sort

Object status: show

Object: Representing Customer ID

Type: Character

Description:

Select equivalent: CASE WHEN COM_COMMITTEE_MEMBER.REPRESENTING_SUB_CUST = 0 THEN COM_COMMITTEE_MEMBER.REPRESENTING_MAST_CUST ELSE COM_COMMITTEE_MEMBER.REPRESENTING_MAST_CUST + ' ' + CONVERT(varchar, COM_COMMITTEE_MEMBER.REPRESENTING_SUB_CUST) END

Where equivalent:

Qualification: dimension

List of values: 14o, editable, manual refresh, not exportable

Security access level: 0

Can be used: in result, in condition, in sort

Object status: show

Object: Representing Master Customer ID

Type: Character

Description:

Select equivalent: COM_COMMITTEE_MEMBER.REPRESENTING_MAST_CUST

Where equivalent:

Qualification: dimension

List of values: 14p, editable, manual refresh, not exportable

Security access level: 0

Can be used: in result, in condition, in sort

Object status: show

Object: Represent Sub Customer ID

Type: Number

Description:

Select equivalent: COM_COMMITTEE_MEMBER.REPRESENTING_SUB_CUST

Where equivalent:

Qualification: dimension

List of values: 14q, editable, manual refresh, not exportable

Security access level: 0

Can be used: in result, in condition, in sort

Object status: show

Object: Representing Label Name

Type: Character

Description:

Select equivalent: REPRESENTED_COMMITTEE_CUSTOMER.LABEL_NAME

Where equivalent:

Qualification: dimension

List of values: 14r, editable, manual refresh, not exportable

Security access level: 0

Can be used: in result, in condition, in sort

Object status: show

Object: Representing Last, First Name

Type: Character
 Description:

Select equivalent: REPRESENTED_COMMITTEE_CUSTOMER.LAST_FIRST_NAME
 Where equivalent:

Qualification: dimension
 List of values: 14s, editable, manual refresh, not exportable
 Security access level: 0
 Can be used: in result, in condition, in sort
 Object status: show

Class: **Contact Tracking and Activities**
 Description: This class contains information about contact tracking and activities related to a customer.

No objects

Class: **Contact Tracking**
 Description:

Object: **Contact Tracking Date**
 Type: Date
 Description: This is the contact tracking date.
 Select equivalent: CUS_ACTIVITY_CONTACT.ACTIVITY_DATE
 Where equivalent:

Qualification: dimension
 List of values: no
 Security access level: 0
 Can be used: in result, in condition, in sort
 Object status: show

Object: **Contact Tracking Letter ID**
 Type: Character
 Description: This is the contact tracking letter id.
 Select equivalent: CUS_ACTIVITY_CONTACT.LETTER_ID
 Where equivalent:

Qualification: dimension
 List of values: no
 Security access level: 0

Can be used: in result, in condition, in sort
 Object status: show

Object: Contact Tracking Activity Text
 Type: Character
 Description: This is tehe activity text for the activity.
 Select equivalent: CUS_ACTIVITY_CONTACT.ACTIVITY_TEXT
 Where equivalent:

Qualification: dimension
 List of values: no
 Security access level: 0
 Can be used: in result, in condition, in sort
 Object status: show

Object: Contact Tracking Call Type
 Type: Character
 Description: This is the call type for contact tracking.
 Select equivalent: CUS_ACTIVITY_CONTACT.CALL_TYPE_CODE
 Where equivalent:

Qualification: dimension
 List of values: 119, editable, automatic refresh, not exportable
 Security access level: 0
 Can be used: in result, in condition, in sort
 Object status: show

Object: Contact Tracking Call Topic Code
 Type: Character
 Description: This is the call topic code for contact tracking.
 Select equivalent: CUS_ACTIVITY_CONTACT.CALL_TOPIC_CODE
 Where equivalent:

Qualification: dimension
 List of values: 11a, editable, automatic refresh, not exportable
 Security access level: 0
 Can be used: in result, in condition, in sort
 Object status: show

Object: Contact Tracking Staff User ID
 Type: Character
 Description: This is the staff user id

of the staff who is assigned to handle the contact tracking.

Select equivalent: CUS_ACTIVITY_CONTACT.STAFF_USER_ID
Where equivalent:

Qualification: dimension
List of values: no
Security access level: 0
Can be used: in result, in condition, in sort
Object status: show

Object: **Manager of Staff Assigned**
Type: Character
Description: Name of the Personify user that manages each staff member assigned to Contact Tracking records.

Select equivalent: PSM_USER_MANAGER.USER_NAME
Where equivalent:

Qualification: dimension
List of values: 2kq, editable, manual refresh, not exportable
Security access level: 0
Can be used: in result, in condition, in sort
Object status: show

Object: **Contact Tracking Call Topic Subcode**
Type: Character
Description: This is the call topic subcode for contact tracking.

Select equivalent: CUS_ACTIVITY_CONTACT.CALL_TOPIC_SUBCODE
Where equivalent:

Qualification: dimension
List of values: 11b, editable, automatic refresh, not exportable
Security access level: 0
Can be used: in result, in condition, in sort
Object status: show

Object: **Contact Tracking Followup Date**
Type: Date
Description: This is the followup date for contact tracking.

Select equivalent: CUS_ACTIVITY_CONTACT.FOLLOWUP_DATE

Where equivalent:

Qualification: dimension
 List of values: no
 Security access level: 0
 Can be used: in result, in condition, in sort
 Object status: show

Object: Contact Tracking Followup Action Date
 Type: Date
 Description: This is the followup action date for contact tracking.
 Select equivalent: CUS_ACTIVITY_CONTACT.FOLLOWUP_ACTION_DATE
 Where equivalent:

Qualification: dimension
 List of values: no
 Security access level: 0
 Can be used: in result, in condition, in sort
 Object status: show

Object: Contact Tracking Comments
 Type: Long text
 Description: These are the comments for contact tracking.
 Select equivalent: CUS_ACTIVITY_CONTACT.COMMENTS
 Where equivalent:

Qualification: dimension
 List of values: no
 Security access level: 0
 Can be used: in result, in condition, in sort
 Object status: show

Object: Contact Tracking Key Code
 Type: Character
 Description: This is the key code for contact tracking.
 Select equivalent: CUS_ACTIVITY_CONTACT.KEY_CODE
 Where equivalent:

Qualification: dimension
 List of values: 11g, editable, automatic refresh, not exportable
 Security access level: 0
 Can be used: in result, in condition, in sort
 Object status: show

Object: Contact Tracking Market Code
Type: Character
Description: This is the market code for contact tracking.
Select equivalent: CUS_ACTIVITY_CONTACT.MARKET_CODE
Where equivalent:

Qualification: dimension
List of values: 11h, editable, automatic refresh, not exportable
Security access level: 0
Can be used: in result, in condition, in sort
Object status: show

Object: Contact Tracking List Code
Type: Character
Description: This is the list code for contact tracking.
Select equivalent: CUS_ACTIVITY_CONTACT.LIST_CODE
Where equivalent:

Qualification: dimension
List of values: 11i, editable, automatic refresh, not exportable
Security access level: 0
Can be used: in result, in condition, in sort
Object status: show

Object: Contact Tracking Person Contacted Name
Type: Character
Description: This is the person contacted by the contact tracking staff.
Select equivalent: CUS_ACTIVITY_CONTACT.PERSON_CONTACTED
Where equivalent:

Qualification: dimension
List of values: no
Security access level: 0
Can be used: in result, in condition, in sort
Object status: show

Object: Customer Contacted Customer ID
Type: Character
Description: This is the master customer id of the person contacted by the contact tracking

Select equivalent: g staff.
CUS_ACTIVITY_CONTACT.REFERENCE_MAST_CUST
Where equivalent:

Qualification: dimension
List of values: no
Security access level: 0
Can be used: in result, in condition, in sort
Object status: show

Object: Customer Contacted Master Customer ID
Type: Character
Description: This is the master customer id of the customer contacted by the contact tracking staff.
Select equivalent: CUS_ACTIVITY_CONTACT.REFERENCE_MAST_CUST
Where equivalent:

Qualification: dimension
List of values: no
Security access level: 0
Can be used: in result, in condition, in sort
Object status: show

Object: Customer Contacted Sub Customer ID
Type: Number
Description: This is the sub customer id of the customer contacted by the contact tracking staff.
Select equivalent: CUS_ACTIVITY_CONTACT.REFERENCE_SUB_CUST
Where equivalent:

Qualification: dimension
List of values: no
Security access level: 0
Can be used: in result, in condition, in sort
Object status: show

Object: Customer Contacted Last First Name
Type: Character
Description: This is the concatenation

of the last name and the first name of the customer contacted by the contact tracking staff.

Select equivalent: CONTACT_REFERENCE_CUSTOMER.LAST_FIRST_NAME
Where equivalent:

Qualification: dimension
List of values: no
Security access level: 0
Can be used: in result, in condition, in sort
Object status: show

Object: Contact Tracking Resolved Flag
Type: Character
Description: This indicates whether the contact tracking issue has been resolved.
Select equivalent: CUS_ACTIVITY_CONTACT.RESOLVED_FLAG
Where equivalent:

Qualification: dimension
List of values: no
Security access level: 0
Can be used: in result, in condition, in sort
Object status: show

Object: Contact Tracking Resolved Date
Type: Date
Description: This is the date when the contact tracking issue was resolved.
Select equivalent: CUS_ACTIVITY_CONTACT.RESOLVED_DATE
Where equivalent:

Qualification: dimension
List of values: no
Security access level: 0
Can be used: in result, in condition, in sort
Object status: show

Object: Contact Tracking Employer Customer ID
Type: Character
Description: This is the concatenation of the master customer id and sub customer id of the employer of the customer

who contacted the organization.
 Select equivalent: CUS_ACTIVITY_CONTACT.EMPLOYER_MAST_CUST
 Where equivalent:

Qualification: dimension
 List of values: no
 Security access level: 0
 Can be used: in result, in condition, in sort
 Object status: show

Object: Contact Tracking Employer Master Customer ID
 Type: Character
 Description: This is the master customer id of the employer of the customer who contacted the organization.
 Select equivalent: CUS_ACTIVITY_CONTACT.EMPLOYER_MAST_CUST
 Where equivalent:

Qualification: dimension
 List of values: no
 Security access level: 0
 Can be used: in result, in condition, in sort
 Object status: show

Object: Contact Tracking Employer Sub Customer ID
 Type: Number
 Description: This is the sub customer id of the employer of the customer who contacted the organization.
 Select equivalent: CUS_ACTIVITY_CONTACT.EMPLOYER_SUB_CUST
 Where equivalent:

Qualification: dimension
 List of values: no
 Security access level: 0
 Can be used: in result, in condition, in sort
 Object status: show

Object: Contact Tracking Employer Full Name
 Type: Character

Description: This is the full name of the employer of the customer who contacted the organization.

Select equivalent: CONTACT_EMPLOYER_CUSTOMER.LABEL_NAME

Where equivalent:

Qualification: dimension

List of values: no

Security access level: 0

Can be used: in result, in condition, in sort

Object status: show

Object: Private Contact Flag

Type: Character

Description: This indicates if it is a private contact .

Select equivalent: CUS_ACTIVITY_CONTACT.PRIVATE_CONTACT_FLAG

Where equivalent:

Qualification: dimension

List of values: no

Security access level: 0

Can be used: in result, in condition, in sort

Object status: show

Object: Contact Tracking Activity ID

Type: Number

Description: This is the activity id.

Select equivalent: CUS_ACTIVITY_CONTACT.CUS_ACTIVITY_ID

Where equivalent:

Qualification: dimension

List of values: no

Security access level: 0

Can be used: in result, in condition, in sort

Object status: show

Object: Contact Tracking Parent Activity ID

Type: Number

Description: This is the parent activity id.

Select equivalent: CUS_ACTIVITY_CONTACT.PARENT_ACTIVITY_ID

Where equivalent:

Qualification: dimension
 List of values: no
 Security access level: 0
 Can be used: in result, in condition, in sort
 Object status: show

Object: Fund
 Type: Character
 Description: Name of the fund that this communication pertains to, if any.
 Select equivalent: CUS_ACTIVITY_CONTACT.FUND
 Where equivalent:

Qualification: dimension
 List of values: 2kr, editable, manual refresh, not exportable
 Security access level: 0
 Can be used: in result, in condition, in sort
 Object status: show

Object: Campaign
 Type: Character
 Description: Name of the fundraising campaign that this communication pertains to, if any.
 Select equivalent: CUS_ACTIVITY_CONTACT.CAMPAIGN
 Where equivalent:

Qualification: dimension
 List of values: 2ks, editable, manual refresh, not exportable
 Security access level: 0
 Can be used: in result, in condition, in sort
 Object status: show

Object: Appeal
 Type: Character
 Description: Name of the fundraising appeal that this communication pertains to, if any.
 Select equivalent: CUS_ACTIVITY_CONTACT.APPEAL
 Where equivalent:

Qualification: dimension
 List of values: 2kt, editable, manual refresh, not exportable

Security access level: 0
 Can be used: in result, in condition, in sort
 Object status: show

Object: **Resolution**
 Type: Long text
 Description: Text that described what a
 ction was taken by staff t
 o resolve this issue, if re
 solution was required and
 provided.
 Select equivalent: CUS_ACTIVITY_CONTACT.RESOLUTION
 Where equivalent:

Qualification: dimension
 List of values: 2ku, editable, manual refresh, not exportable
 Security access level: 0
 Can be used: in result, in condition, in sort
 Object status: show

Object: **On Behalf of Name**
 Type: Character
 Description: Name of the constituent th
 at a communication concer
 ned, other than the consti
 tuent that made the commu
 nication.
 Select equivalent: CUSTOMER_ONBehalf.LABEL_NAME
 Where equivalent:

Qualification: dimension
 List of values: 2kx, editable, manual refresh, not exportable
 Security access level: 0
 Can be used: in result, in condition, in sort
 Object status: show

Object: **On Behalf Mast Customer ID**
 Type: Character
 Description: ID of the constituent that
 a communication concerne
 d, other than the constitu
 ent that made the communi
 cation.

Select equivalent: CUS_ACTIVITY_CONTACT.ON_BEHALF_MAST_CUST
Where equivalent:

Qualification: dimension
List of values: 2kv, editable, manual refresh, not exportable
Security access level: 0
Can be used: in result, in condition, in sort
Object status: show

Object: On Behalf Sub Customer ID
Type: Number
Description: ID of the constituent that

a communication concerne
d, other than the constitu
ent that made the communi
cation.

Select equivalent: CUS_ACTIVITY_CONTACT.ON_BEHALF_SUB_CUST
Where equivalent:

Qualification: dimension
List of values: 2kw, editable, manual refresh, not exportable
Security access level: 0
Can be used: in result, in condition, in sort
Object status: show

Object: Product Code
Type: Character
Description: Code that identifies a pro
duct discussed with a cons
tituent, if any. Typically
used to track interest tha
t did not result in an ord
er. (Linked order products
are not automatically inc
luded in this list).

Select equivalent: PRODUCT_CONTACT.PRODUCT_CODE
Where equivalent:

Qualification: dimension
List of values: 2le, editable, manual refresh, not exportable
Security access level: 0
Can be used: in result, in condition, in sort
Object status: show

Object: Product Short Name
Type: Character
Description: Name that identifies a product discussed with a consultant, if any. Typically entered to track interest that did not result in an order. (Linked orders are not automatically included in this list).
Select equivalent: PRODUCT_CONTACT.SHORT_NAME
Where equivalent:
Qualification: dimension
List of values: 2lf, editable, manual refresh, not exportable
Security access level: 0
Can be used: in result, in condition, in sort
Object status: show

Object: Is Anonymous?
Type: Character
Description: Indicates whether or not a record is anonymous (yes or no). Note that customer details will not be available for anonymous records.
Select equivalent: Case when CUS_ACTIVITY_CONTACT.MASTER_CUSTOMER_ID IS NULL Then 'Y' Else 'N' End
Where equivalent:
Qualification: dimension
List of values: 2lg, editable, manual refresh, not exportable
Security access level: 0
Can be used: in result, in condition, in sort
Object status: show

Class: Additional Topics and Subjects Description:

Object: Topic

Type: Character
 Description: Indicates other topics that were part of this communication in addition to the primary topic – e.g. a constituent called with a meeting registration question, then the conversation moved to a different topic such as volunteering.
 Select equivalent: CUS_ACTIVITY_SUBJECT.CALL_TOPIC_CODE
 Where equivalent:
 Qualification: dimension
 List of values: 2ky, editable, manual refresh, not exportable
 Security access level: 0
 Can be used: in result, in condition, in sort
 Object status: show

Object: Subject
 Type: Character
 Description: Indicates other subjects that were part of this communication in addition to the primary subject – e.g. a constituent called with a meeting payment question, then the conversation moved to a discussion about transcript credits for the meeting.
 Select equivalent: CUS_ACTIVITY_SUBJECT.CALL_TOPIC_SUBCODE
 Where equivalent:
 Qualification: dimension
 List of values: 2l0, editable, manual refresh, not exportable
 Security access level: 0
 Can be used: in result, in condition, in sort
 Object status: show

Class:	Activities
Description:	

Object: Activity Date

Type: Date
 Description: This is the activity date.
 Select equivalent: CUS_ACTIVITY.ACTIVITY_DATE
 Where equivalent:

Qualification: dimension
 List of values: no
 Security access level: 0
 Can be used: in result, in condition, in sort
 Object status: show

Object: Activity Code
 Type: Character
 Description: This is the activity code.
 Select equivalent: CUS_ACTIVITY.ACTIVITY_CODE
 Where equivalent:

Qualification: dimension
 List of values: 11y, editable, automatic refresh, exportable
 Security access level: 0
 Can be used: in result, in condition, in sort
 Object status: show

Object: Activity Subcode
 Type: Character
 Description: This is the activity subcode.
 Select equivalent: CUS_ACTIVITY.ACTIVITY_SUBCODE
 Where equivalent:

Qualification: dimension
 List of values: 120, editable, automatic refresh, exportable
 Security access level: 0
 Can be used: in result, in condition, in sort
 Object status: show

Object: Order Number Line Number
 Type: Character
 Description: This is the concatenation
 of the order number and t
 he order line number of th
 e order for which activity
 is created.
 Select equivalent: CUS_ACTIVITY.ORDER_NO +

'-' + convert(varchar,CUS_
ACTIVITY.ORDER_LINE_NO)

Where equivalent:

Qualification: dimension
List of values: no
Security access level: 0
Can be used: in result, in condition, in sort
Object status: show

Object: Order Number
Type: Character
Description: This is the order number of the order for which activity is created.
Select equivalent: CUS_ACTIVITY.ORDER_NO
Where equivalent:

Qualification: dimension
List of values: no
Security access level: 0
Can be used: in result, in condition, in sort
Object status: show

Object: Order Line Number
Type: Number
Description: This is the order line number of the order for which activity is created.
Select equivalent: CUS_ACTIVITY.ORDER_LINE_NO
Where equivalent:

Qualification: dimension
List of values: no
Security access level: 0
Can be used: in result, in condition, in sort
Object status: show

Object: Subsystem
Type: Character
Description: This is the subsystem for which activity is generated.
Select equivalent: CUS_ACTIVITY.SUBSYSTEM
Where equivalent:

Qualification: dimension

List of values: no
 Security access level: 0
 Can be used: in result, in condition, in sort
 Object status: show

Object: Parent Product
Type: Character
Description: This is the parent product of the order line item for which activity is being created.
Select equivalent: CUS_ACTIVITY.PARENT_PRODUCT
Where equivalent:

Qualification: dimension
List of values: no
Security access level: 0
Can be used: in result, in condition, in sort
Object status: show

Object: Product Code
Type: Character
Description: This is the product code of the order line item for which activity is being created.
Select equivalent: CUS_ACTIVITY.PRODUCT_CODE
Where equivalent:

Qualification: dimension
List of values: 126, editable, automatic refresh, not exportable
Security access level: 0
Can be used: in result, in condition, in sort
Object status: show

Object: Rate Structure
Type: Character
Description: This is the rate structure of the order line item for which activity is being created.
Select equivalent: CUS_ACTIVITY.RATE_STRUCTURE
Where equivalent:

Qualification: dimension
 List of values: no
 Security access level: 0
 Can be used: in result, in condition, in sort
 Object status: show

Object: Rate Code
Type: Character
Description: This is the rate code of the order line item for which activity is being created.
Select equivalent: CUS_ACTIVITY.RATE_CODE
Where equivalent:

Qualification: dimension
 List of values: 128, editable, automatic refresh, not exportable
 Security access level: 0
 Can be used: in result, in condition, in sort
 Object status: show

Object: Order Quantity
Type: Number
Description: This is the order quantity of the order line item for which activity is being created.
Select equivalent: CUS_ACTIVITY.ORDER_QTY
Where equivalent:

Qualification: measure
 Aggregate function: Sum
 List of values: no
 Security access level: 0
 Can be used: in result, in condition, in sort
 Object status: show

Object: Base Total Amount
Type: Number
Description: This is the base total amount of the order line item for which activity is being

ng created.
 Select equivalent: CUS_ACTIVITY.BASE_TOTAL_AMOUNT
 Where equivalent:

Qualification: measure
 Aggregate function: Sum
 List of values: no
 Security access level: 0
 Can be used: in result, in condition, in sort
 Object status: show

Object: **Comments**
 Type: Long text
 Description: These are the activity comments.
 Select equivalent: CUS_ACTIVITY.COMMENTS
 Where equivalent:

Qualification: dimension
 List of values: no
 Security access level: 0
 Can be used: in result, in condition, in sort
 Object status: show

Object: **Key Code**
 Type: Character
 Description: This is the key code of the order line item for which activity is being created.
 Select equivalent: CUS_ACTIVITY.KEY_CODE
 Where equivalent:

Qualification: dimension
 List of values: 12c, editable, automatic refresh, not exportable
 Security access level: 0
 Can be used: in result, in condition, in sort
 Object status: show

Object: **Market Code**
 Type: Character
 Description: This is the market code of the order line item for which activity is being created.

ated.
 Select equivalent: CUS_ACTIVITY.MARKET_CODE
 Where equivalent:

 Qualification: dimension
 List of values: 12d, editable, automatic refresh, not exportable
 Security access level: 0
 Can be used: in result, in condition, in sort
 Object status: show

Object: List Code
 Type: Character
 Description: This is the List code of the order line item for which activity is being created.
 Select equivalent: CUS_ACTIVITY.LIST_CODE
 Where equivalent:

Qualification: dimension
 List of values: 12e, editable, automatic refresh, not exportable
 Security access level: 0
 Can be used: in result, in condition, in sort
 Object status: show

Object: Activity ID
 Type: Number
 Description: This is the activity id of the activity.
 Select equivalent: CUS_ACTIVITY.CUS_ACTIVITY_ID
 Where equivalent:

Qualification: dimension
 List of values: no
 Security access level: 0
 Can be used: in result, in condition, in sort
 Object status: show

Object: Parent Activity ID
 Type: Number
 Description: This is the parent activity id for the activity.
 Select equivalent: CUS_ACTIVITY.PARENT_ACTIVITY_ID
 Where equivalent:

Qualification: dimension
 List of values: no
 Security access level: 0
 Can be used: in result, in condition, in sort
 Object status: show

Class:	Bill-To Customer
Description:	

Object: **Bill-To Master Customer ID**
 Type: Character
 Description: This is the master customer id of the bill to customer.
 Select equivalent: CUS_ACTIVITY.BILL_MASTER_CUSTOMER_ID
 Where equivalent:

Qualification: dimension
 List of values: no
 Security access level: 0
 Can be used: in result, in condition, in sort
 Object status: show

Object: **Bill-To Sub Customer ID**
 Type: Number
 Description: This is the sub customer id of the bill to customer.
 Select equivalent: CUS_ACTIVITY.BILL_SUB_CUSTOMER_ID
 Where equivalent:

Qualification: dimension
 List of values: no
 Security access level: 0
 Can be used: in result, in condition, in sort
 Object status: show

Object: **Bill-To Customer Full Name**
 Type: Character
 Description: This is the full name of the bill to customer.
 Select equivalent: ACTIVITY_BILL_CUSTOMER.LABEL_NAME
 Where equivalent:

Qualification: dimension
 List of values: no
 Security access level: 0
 Can be used: in result, in condition, in sort

Object status: show

Object: **Bill-To Customer Last First Name**
 Type: Character
 Description: This is the concatenation of the last name and first name of the bill to customer.
 Select equivalent: ACTIVITY_BILL_CUSTOMER.LAST_FIRST_NAME
 Where equivalent:
 Qualification: dimension
 List of values: no
 Security access level: 0
 Can be used: in result, in condition, in sort
 Object status: show

Class: Employer Customer
Description:

Object: **Employer Master Customer ID**
 Type: Character
 Description: This is the master customer id of the employer.
 Select equivalent: CUS_ACTIVITY.EMPLOYER_MAST_CUST
 Where equivalent:
 Qualification: dimension
 List of values: no
 Security access level: 0
 Can be used: in result, in condition, in sort
 Object status: show

Object: **Employer Sub Customer ID**
 Type: Number
 Description: This is the sub customer id of the employer.
 Select equivalent: CUS_ACTIVITY.EMPLOYER_SUB_CUST
 Where equivalent:
 Qualification: dimension
 List of values: no
 Security access level: 0
 Can be used: in result, in condition, in sort
 Object status: show

Object: Employer Full Name
Type: Character
Description: This is the full name of the employer of the customer.
Select equivalent: ACTIVITY_EMPLOYER_CUSTOMER.LABEL_NAME
Where equivalent:

Qualification: dimension
List of values: no
Security access level: 0
Can be used: in result, in condition, in sort
Object status: show

Object: Employer Last First Name
Type: Character
Description: This is the concatenation of the last name and first name of the employer customer.
Select equivalent: ACTIVITY_EMPLOYER_CUSTOMER.LAST_FIRST_NAME
Where equivalent:

Qualification: dimension
List of values: no
Security access level: 0
Can be used: in result, in condition, in sort
Object status: show

Class: Marketing Description: This class contains information about marketing lists related to a customer.

Object: Customer Source List Code
Type: Character
Description: This is the list code from where the customer came into the system.
Select equivalent: CUSTOMER.LIST_CODE
Where equivalent:

Qualification: dimension
List of values: 12r, editable, automatic refresh, not exportable
Security access level: 0
Can be used: in result, in condition, in sort
Object status: show

Object: Original Source Code
Type: Character
Description:

Select equivalent: CUSTOMER.ORIGINAL_SOURCE_CODE
Where equivalent:

Qualification: dimension
List of values: 17u, editable, manual refresh, not exportable
Security access level: 0
Can be used: in result, in condition, in sort
Object status: show

Class: Marketing Lists Description:
--

Object: Market List Creation Method Code
Type: Character
Description: This is the list creation method code of the list.
Select equivalent: MKT_LIST_MASTER.CREATION_METHOD_CODE
Where equivalent:

Qualification: dimension
List of values: 12t, editable, automatic refresh, not exportable
Security access level: 0
Can be used: in result, in condition, in sort
Object status: show

Object: Market List Code
Type: Character
Description: This is the list code of the list.
Select equivalent: MKT_LIST_DETAIL.LIST_CODE
Where equivalent:

Qualification: dimension
List of values: 12s, editable, automatic refresh, not exportable
Security access level: 0
Can be used: in result, in condition, in sort
Object status: show

Object: Market List Source Code

Type: Character
Description: This is the list source code of the list.
Select equivalent: MKT_LIST_MASTER.LIST_SOURCE_CODE
Where equivalent:

Qualification: dimension
List of values: 12u, editable, automatic refresh, not exportable
Security access level: 0
Can be used: in result, in condition, in sort
Object status: show

Object: **Market List Category Code**
Type: Character
Description: This is the list category code of the list.
Select equivalent: MKT_LIST_MASTER.LIST_CATEGORY
Where equivalent:

Qualification: dimension
List of values: 12v, editable, automatic refresh, not exportable
Security access level: 0
Can be used: in result, in condition, in sort
Object status: show

Object: **Market List Department Code**
Type: Character
Description: This is the list department code of the list.
Select equivalent: MKT_LIST_MASTER.DEPARTMENT_CODE
Where equivalent:

Qualification: dimension
List of values: 12w, editable, automatic refresh, not exportable
Security access level: 0
Can be used: in result, in condition, in sort
Object status: show

Object: **Market List Campaign Code**
Type: Character
Description: This is the list campaign code of the list.
Select equivalent: MKT_LIST_MASTER.CAMPAIGN_CODE
Where equivalent:

Qualification: dimension
List of values: 12x, editable, automatic refresh, not exportable

Security access level: 0
Can be used: in result, in condition, in sort
Object status: show

Object: **Market List Description**
Type: Character
Description: This is the description of the marketing list.
Select equivalent: MKT_LIST_MASTER.DESCRPTION
Where equivalent:

Qualification: dimension
List of values: no
Security access level: 0
Can be used: in result, in condition, in sort
Object status: show

Object: **Market List Owner**
Type: Character
Description: This is the owner of the list.
Select equivalent: MKT_LIST_MASTER.LIST_OWNER
Where equivalent:

Qualification: dimension
List of values: no
Security access level: 0
Can be used: in result, in condition, in sort
Object status: show

Object: **Market List Creation Date**
Type: Date
Description: This is the list creation date of the list.
Select equivalent: MKT_LIST_MASTER.LIST_CREATION_DATE
Where equivalent:

Qualification: dimension
List of values: no
Security access level: 0
Can be used: in result, in condition, in sort
Object status: show

Object: **Market List Expiration Date**
Type: Date

Description: This is the list expiration date of the list.
 Select equivalent: MKT_LIST_MASTER.LIST_EXPIRATION_DATE
 Where equivalent:

Qualification: dimension
 List of values: no
 Security access level: 0
 Can be used: in result, in condition, in sort
 Object status: show

Class:	Order-Related Customer Info
Description:	This class contains information about customer's tax i d, credit limit, purchasing group.

Object: **Customer Can Place Order Flag**
 Type: Character
 Description: This indicates if the customer can place order.
 Select equivalent: CUSTOMER.CAN_PLACE_ORDER_FLAG
 Where equivalent:

Qualification: dimension
 List of values: no
 Security access level: 0
 Can be used: in result, in condition, in sort
 Object status: show

Object: **Bill Primary Account for Customer Flag**
 Type: Character
 Description: This indicates if the primary account should be billed.
 Select equivalent: CUSTOMER.BILL_PRIMARY_ACCOUNT_FLAG
 Where equivalent:

Qualification: dimension
 List of values: no
 Security access level: 0
 Can be used: in result, in condition, in sort
 Object status: show

Object: **Bill Primary Employer for Customer Flag**
 Type: Character
 Description: This indicates if the primary employer should be billed.
 Select equivalent: CUSTOMER.BILL_PRIMARY_EMPLOYER_FLAG

Where equivalent:

Qualification: dimension
List of values: no
Security access level: 0
Can be used: in result, in condition, in sort
Object status: show

Object: Customer is Taxable Flag
Type: Character
Description: This indicates if the customer is taxable.
Select equivalent: CUSTOMER.TAXABLE_FLAG
Where equivalent:

Qualification: dimension
List of values: no
Security access level: 0
Can be used: in result, in condition, in sort
Object status: show

Object: Customer Federal Tax ID
Type: Character
Description: This is the customer's federal tax id.
Select equivalent: CUSTOMER.FEDERAL_TAX_ID
Where equivalent:

Qualification: dimension
List of values: no
Security access level: 0
Can be used: in result, in condition, in sort
Object status: show

Object: Customer VAT ID
Type: Character
Description: This is the customer's VAT id.
Select equivalent: CUSTOMER.VAT_ID
Where equivalent:

Qualification: dimension
List of values: no
Security access level: 0
Can be used: in result, in condition, in sort
Object status: show

Object: Customer Tax Exempt ID
Type: Character
Description: This is the customer's tax exempt id.
Select equivalent: CUSTOMER.TAX_EXEMPT_ID
Where equivalent:

Qualification: dimension
List of values: no
Security access level: 0
Can be used: in result, in condition, in sort
Object status: show

Class: Customer Credit Limit Info Description:

Object: Credit Limit Org ID
Type: Character
Description: This is the Organization id for whom the customer's credit limit id defined.
Select equivalent: CUS_CREDIT_INFO.ORG_ID
Where equivalent:

Qualification: dimension
List of values: no
Security access level: 0
Can be used: in result, in condition, in sort
Object status: show

Object: Credit Limit Org Unit ID
Type: Character
Description: This is the Organization unit id for whom the customer's credit limit id defined.
Select equivalent: CUS_CREDIT_INFO.ORG_UNIT_ID
Where equivalent:

Qualification: dimension
List of values: no
Security access level: 0
Can be used: in result, in condition, in sort

Object status: show

Object: **Credit Terms Code**
Type: Character
Description: These are the credit terms for the customer.
Select equivalent: CUS_CREDIT_INFO.CREDIT_TERMS_CODE
Where equivalent:

Qualification: dimension
List of values: 13c, editable, automatic refresh, not exportable
Security access level: 0
Can be used: in result, in condition, in sort
Object status: show

Object: **Credit Limit**
Type: Number
Description: This is the credit limit for the customer.
Select equivalent: CUS_CREDIT_INFO.CREDIT_LIMIT
Where equivalent:

Qualification: measure
Aggregate function: Sum
List of values: no
Security access level: 0
Can be used: in result, in condition, in sort
Object status: show

Object: **Credit Status Code**
Type: Character
Description: This is the credit status of the customer.
Select equivalent: CUS_CREDIT_INFO.CREDIT_STATUS_CODE
Where equivalent:

Qualification: dimension
List of values: 13e, editable, automatic refresh, not exportable
Security access level: 0
Can be used: in result, in condition, in sort
Object status: show

Object: **Credit Limit Comments**
Type: Character
Description: These are the credit limit comments for the customer.

Select equivalent: CUS_CREDIT_INFO.CREDIT_COMMENTS
Where equivalent:

Qualification: dimension
List of values: no
Security access level: 0
Can be used: in result, in condition, in sort
Object status: show

Object: Credit Limit Required Flag
Type: Character
Description: This indicates whether a credit limit is required.
Select equivalent: CUS_CREDIT_INFO.PO_REQUIRED_FLAG
Where equivalent:

Qualification: dimension
List of values: no
Security access level: 0
Can be used: in result, in condition, in sort
Object status: show

Class:	Purchasing Group Membership
Description:	

Object: Purchasing Group Org ID
Type: Character
Description: This is the organization id of the purchasing group.
Select equivalent: ORD_PURCHASING_GROUP_DTL.ORG_ID
Where equivalent:

Qualification: dimension
List of values: no
Security access level: 0
Can be used: in result, in condition, in sort
Object status: show

Object: Purchasing Group Org Unit ID
Type: Character
Description: This is the organization unit id of the purchasing group.
Select equivalent: ORD_PURCHASING_GROUP_DTL.ORG_UNIT_ID
Where equivalent:

Qualification: dimension

List of values: no
 Security access level: 0
 Can be used: in result, in condition, in sort
 Object status: show

Object: Purchasing Group Code
 Type: Character
 Description: This is the purchasing group code.
 Select equivalent: ORD_PURCHASING_GROUP_DTL.PURCHASING_GROUP
 Where equivalent:

Qualification: dimension
 List of values: 13j, editable, automatic refresh, not exportable
 Security access level: 0
 Can be used: in result, in condition, in sort
 Object status: show

Object: Purchasing Group Description
 Type: Character
 Description: This is the purchasing group description.
 Select equivalent: ORD_PURCHASING_GROUP.DESCRPTION
 Where equivalent:

Qualification: dimension
 List of values: no
 Security access level: 0
 Can be used: in result, in condition, in sort
 Object status: show

Object: Customer Active on Purchasing Group Flag
 Type: Character
 Description: This indicates if the customer is an active member of the purchasing group.
 Select equivalent: ORD_PURCHASING_GROUP_DTL.ACTIVE_FLAG
 Where equivalent:

Qualification: dimension
 List of values: no
 Security access level: 0
 Can be used: in result, in condition, in sort
 Object status: show

Class:	Customer Creation & Modification Info
Description:	This class includes customer creation (date/user) and modification (date/user) information.
Object:	Customer Creation Date
Type:	Date
Description:	This is the date when the customer record was created.
Select equivalent:	CUSTOMER.ADDDATE
Where equivalent:	
Qualification:	dimension
List of values:	15b, editable, manual refresh, not exportable
Security access level:	0
Can be used:	in result, in condition, in sort
Object status:	show

Object:	Customer Creation User
Type:	Character
Description:	This is the user who created the customer record.
Select equivalent:	CUSTOMER.ADDOPER
Where equivalent:	
Qualification:	dimension
List of values:	15c, editable, manual refresh, not exportable
Security access level:	0
Can be used:	in result, in condition, in sort
Object status:	show

Object:	Customer Modification Date
Type:	Date
Description:	This is the date when the customer record was last modified.
Select equivalent:	CUSTOMER.ADDDATE
Where equivalent:	
Qualification:	dimension
List of values:	15d, editable, manual refresh, not exportable
Security access level:	0
Can be used:	in result, in condition, in sort
Object status:	show

Object:	Customer Modification User
----------------	-----------------------------------

Type: Character
 Description: This is the user who last modified the customer record.
 Select equivalent: CUSTOMER.ADDOPER
 Where equivalent:

Qualification: dimension
 List of values: 15e, editable, manual refresh, not exportable
 Security access level: 0
 Can be used: in result, in condition, in sort
 Object status: show

Class:	Conditions
Description:	

No objects

Class:	Customer
Description:	

Object: Record Type
 Type: Character
 Description: Identifies the record type of the customer.
 Select equivalent: CUSTOMER.RECORD_TYPE
 Where equivalent:

Qualification: dimension
 List of values: 2ld, editable, manual refresh, exportable
 Security access level: 0
 Can be used: in result, in condition, in sort
 Object status: hidden

Object: Active Flag
 Type: Character
 Description:

Select equivalent: CUS_ALERT.ACTIVE_FLAG
 Where equivalent:

Qualification: dimension
 List of values: 2l2, editable, manual refresh, not exportable
 Security access level: 0
 Can be used: in result, in condition, in sort
 Object status: show

Class: Address
Description:

No objects

Class: Relationships
Description:

No objects

Class: Participation Filters
Description:

No objects

Condition List

Frequently Used

Customer Name Info

 Name Components

 Alias

Addresses

 Primary Address

 Ship-To Address

 Bill-To Address

 All Addresses

Communication Info

 All Communication Info

 Communication Rules

 Communication History

Demographic Info

 Customer Demographics

 List Demographics

 Customer Specialty

 Customer Education

 Customer Documents

 Customer Special Needs

 Customer Options

- Miscellaneous Comments
- Customer Constituent Roles
- Customer Relationships
 - Individual Primary Employment
 - Primary Employer Membership Info
 - Company Employees
 - Company Primary Contact
 - Subsidiary Parent Company
 - Parent Company Subsidiaries
 - All Relationships
- Customer Current Primary Membership
- Customer Household
 - Household Address
 - Household Member
 - Household Fundraising Recognition
 - Household Fundraising Credit
 - Household Creation & Modification Info
- Participation
 - Advertising
 - Certification
 - Outside Certification
 - Exhibitor Info
 - Fund Raising
 - Committee Membership
- Contact Tracking and Activities
 - Contact Tracking
 - Additional Topics and Subjects
 - Activities
 - Bill-To Customer
 - Employer Customer
- Marketing
 - Marketing Lists
- Order-Related Customer Info
 - Customer Credit Limit Info
 - Purchasing Group Membership
- Customer Creation & Modification Info
- Conditions
 - Customer
 - Active Customer
 - Individual Only
 - Company Only

Individuals and Companies
Individuals and Companies Prompt
Subgroup Only
Committee Only
Master Customer Only
Active Alert Messages
Exclude Anonymous
Anonymous Only
Exclude Deceased

Address

Address Not Bad
Primary Address
Ship-To Address
Bill-To Address
Bad Address
Directory Address Only
Not Confidential
BLANK Address
Exclude BLANK Address

Relationships

Current Primary Employer Relationship
Current Employee Relationship
Current Primary Contact Relationship
Current Parent Company Relationship
Current Subsidiary Relationship
Current Customers All Relationship

Participation Filters

Current Committee Members

Conditions

Class:	Customer
Description:	

Active Customer

Description:

Where Equivalent:APP_CODE_CUS_STATUS.OPTION_2 = 'ACTIVE'

Individual Only

Description:

Where Equivalent:CUSTOMER.RECORD_TYPE = 'I'

Company Only

Description:

Where Equivalent:CUSTOMER.RECORD_TYPE = 'C'

Individuals and Companies

Description:

Where Equivalent:CUSTOMER.RECORD_TYPE in ('I','C')

Individuals and Companies Prompt

Description:

Where Equivalent:CUSTOMER.RECORD_TYPE
in @Prompt('Enter value(s) for Customer Record Type:','A','Customer Record Type','Multi,Free,Not_Persistent')

Subgroup Only

Description:

Where Equivalent:CUSTOMER.RECORD_TYPE = 'S'

Committee Only

Description:

Where Equivalent:CUSTOMER.RECORD_TYPE = 'T'

Master Customer Only

Description:

Where Equivalent:CUSTOMER.SUB_CUSTOMER_ID = 0

Active Alert Messages

Description:Identifies the alert messages that are active. Adding this filter to the report only shows the active alert messages.

Where Equivalent:CUS_ALERT.ACTIVE_FLAG='Y'

Exclude Anonymous

Description:

Where Equivalent:CUS_ACTIVITY_CONTACT.MASTER_CUSTOMER_ID is not null

Anonymous Only

Description:

Where Equivalent:CUS_ACTIVITY_CONTACT.MASTER_CUSTOMER_ID is null

Exclude Deceased

Description:

Where Equivalent:CUSTOMER.CUSTOMER_STATUS_CODE <> 'DECEASED'

Class:	Address
Description:	

Address Not Bad

Description:

Where Equivalent:CUS_ADDRESS_DETAIL.ADDRESS_STATUS_CODE <> 'BAD'

Primary Address

Description:

Where Equivalent:CUS_ADDRESS_DETAIL.PRIORITY_SEQ = 0

Ship-To Address

Description:

Where Equivalent:CUS_ADDRESS_DETAIL.SHIP_TO_FLAG = 'Y'

Bill-To Address

Description:

Where Equivalent:CUS_ADDRESS_DETAIL.BILL_TO_FLAG = 'Y'

Bad Address

Description:

Where Equivalent:CUS_ADDRESS_DETAIL.ADDRESS_STATUS_CODE = 'BAD'

Directory Address Only

Description:

Where Equivalent:CUS_ADDRESS_DETAIL.DIRECTORY_FLAG = 'Y'

Not Confidential

Description:

Where Equivalent:CUS_ADDRESS_DETAIL.CONFIDENTIAL_FLAG = 'Y'

BLANK Address

Description:

Where Equivalent:CUS_ADDRESS_DETAIL.ADDRESS_TYPE_CODE = 'BLANK'

Exclude BLANK Address

Description:

Where Equivalent:CUS_ADDRESS_DETAIL.ADDRESS_TYPE_CODE != 'BLANK'

Class:

Relationships

Description:

Current Primary Employer Relationship

Description:

Where Equivalent:Cus_Relationship_Primary_Employer_Info.BEGIN_DATE <= getdat

e() and (Cus_Relationship_Primary_Employer_Info.END_DATE is null or Cus_Relationship_Primary_Employer_Info.END_DATE >= getdate())

Current Employee Relationship

Description:

Where Equivalent:Cus_Relationship_Employee_Info.BEGIN_DATE <= getdate() and (Cus_Relationship_Employee_Info.END_DATE is null or Cus_Relationship_Employee_Info.END_DATE >= getdate())

Current Primary Contact Relationship

Description:

Where Equivalent:Cus_Relationship_Primary_Contact.BEGIN_DATE <= getdate() and (Cus_Relationship_Primary_Contact.END_DATE is null or Cus_Relationship_Primary_Contact.END_DATE >= getdate())

Current Parent Company Relationship

Description:

Where Equivalent:Cus_Relationship_Primary_Contact.BEGIN_DATE <= getdate() and (Cus_Relationship_Primary_Contact.END_DATE is null or Cus_Relationship_Primary_Contact.END_DATE >= getdate())

Current Subsidiary Relationship

Description:

Where Equivalent:Cus_Relationship_Primary_Contact.BEGIN_DATE <= getdate() and (Cus_Relationship_Primary_Contact.END_DATE is null or Cus_Relationship_Primary_Contact.END_DATE >= getdate())

Current Customers All Relationship

Description:

Where Equivalent:Cus_Relationship_Related_Cus_Info_VW.BEGIN_DATE <= getdate() and (Cus_Relationship_Related_Cus_Info_VW.END_DATE is null or Cus_Relationship_Related_Cus_Info_VW.END_DATE >= getdate())

Class: Participation Filters
Description:

Current Committee Members

Description:

Where Equivalent:COM_COMMITTEE_MEMBER
.BEGIN_DATE <= getdate() and (COM_COM
MITTEE_MEMBER.END_DATE is null or COM
_COMMITTEE_MEMBER.END_DATE >= getdat
e())

Hierarchies List

Primary Address
Ship-To Address
Bill-To Address
All Address

Hierarchies

Primary Address
 Primary Address/Country Code
 Primary Address/State
 Primary Address/City
 Primary Address/Postal Code
 Primary Address/Full Address
Ship-To Address
 Ship-To Address/Country Code
 Ship-To Address/State
 Ship-To Address/City
 Ship-To Address/Postal Code
 Ship-To Address/Full Address
Bill-To Address
 Bill-To Address/Country Code
 Bill-To Address/State
 Bill-To Address/City
 Bill-To Address/Postal Code
 Bill-To Address/Full Address
All Address
 All Addresses/Country Code
 All Addresses/State
 All Addresses/City
 All Addresses/Postal Code
 All Addresses/Full Address

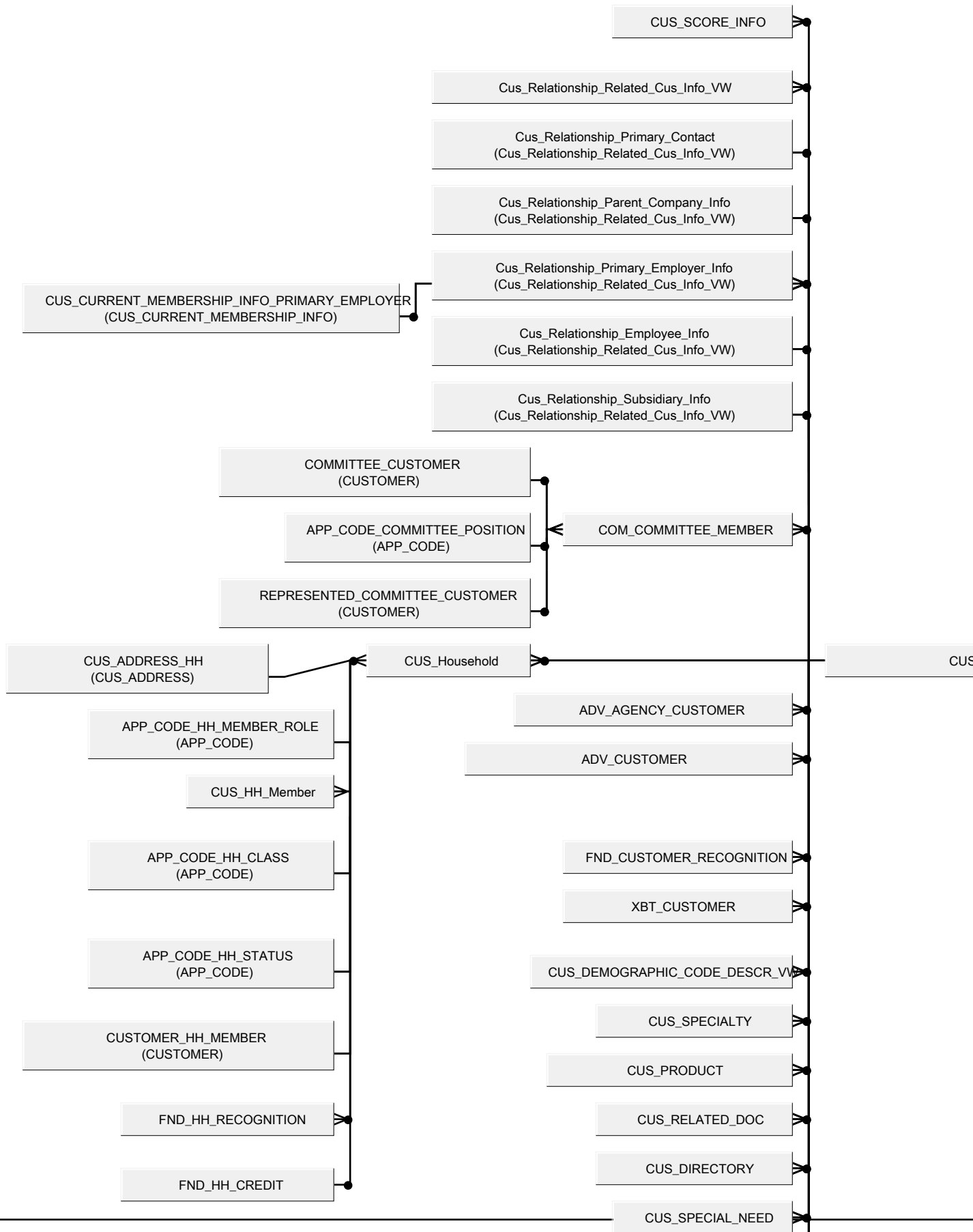

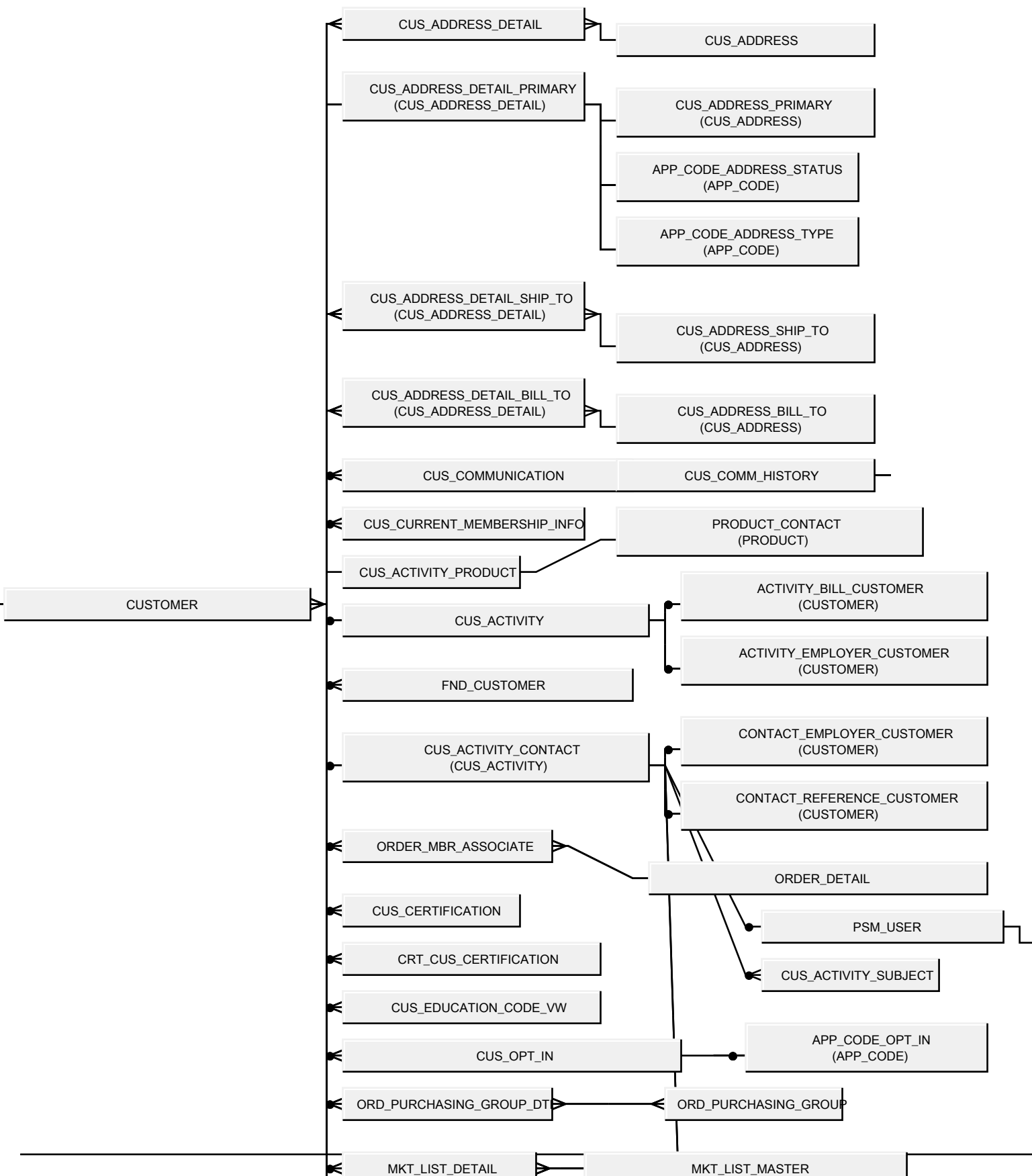

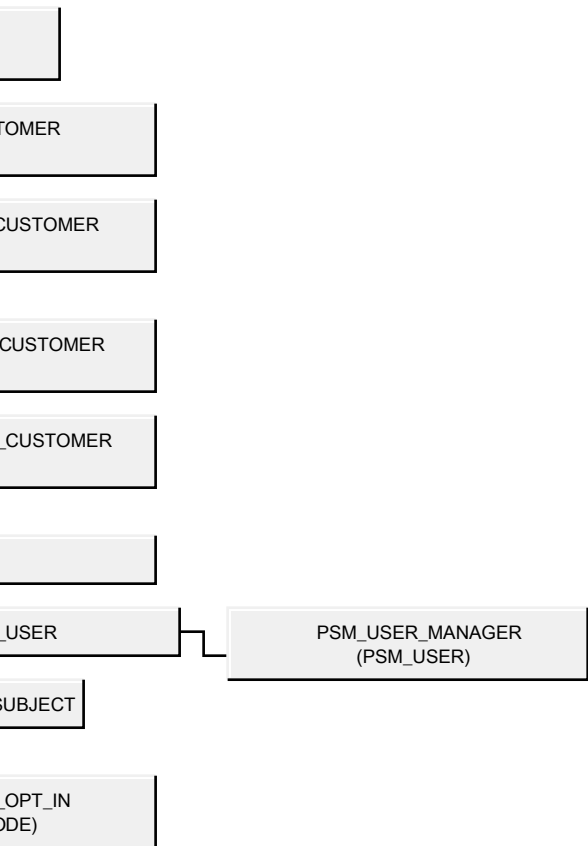

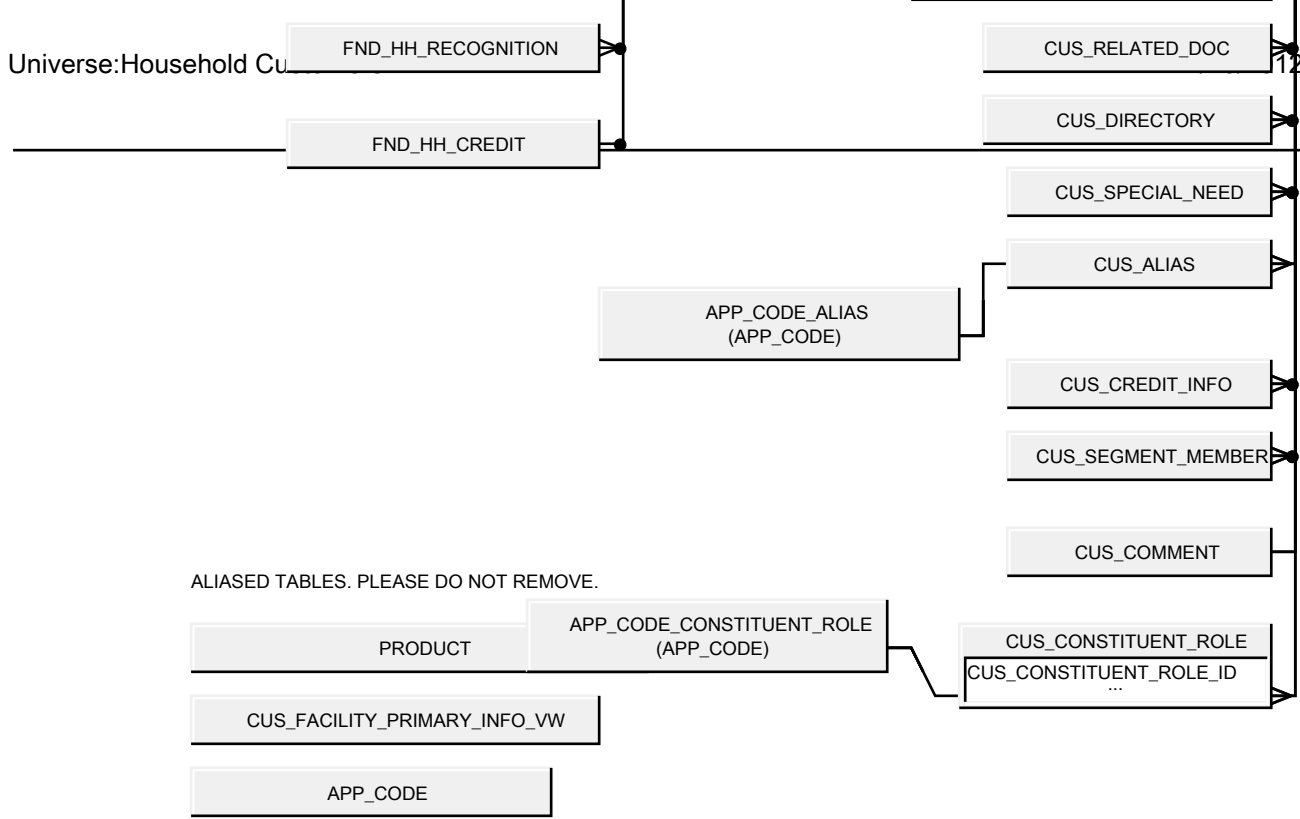

ALIASED TABLES. PLEASE DO NOT REMOVE.

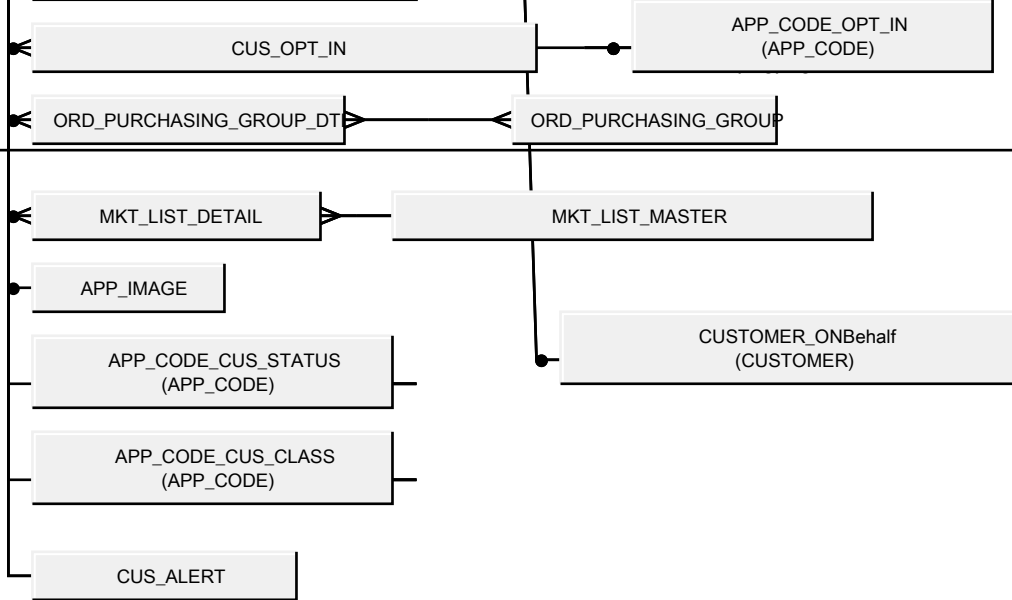

(Behalf
R)