

Universe Parameters

Definition

Name: Facility Room Reservations

Description:

Connection: Personify730

General information

Created: 6/29/2010 by Administrator

Modified: 7/23/2010 by Administrator

Comments:

Statistics:

- 7 Classes
- 55 Objects
- 12 Tables
- 7 Aliases
- 20 Joins
- 0 Contexts
- 0 Hierarchies
- 8 Conditions

Strategies

Join strategy: Edit Manually (none)

Table strategy: (Built-in) Standard

Object strategy: (Built-in) Standard Renaming

Controls

Limit size of result set to: 5000000 rows

Limit size of long text objects to: 1000 characters

Limit execution time to: 10 minutes

Warn if cost estimate exceeds: unchecked

SQL parameters

Query

Allow use of subqueries: yes

Allow use of union, intersect and minus operators: yes

Allow complex conditions in Query Panel: yes

Cartesian products: warn

Multiple paths

Generate several SQL statements for each context: yes

Generate several SQL statements for each measure: yes

Allow selection of multiple contexts: no

Links

No links for this universe

Object List

Frequently Used

- Facility ID
- Facility Name
- Room
- Reservation Description
- Reservation Start Date
- Reservation Start Time
- Reservation End Date
- Reservation End Time
- Reservation Primary Contact
- Reservation Contact Phone
- Reservation Contact Email
- Reservation Status Code
- Order Number Line Number
- Order Line Status Code

Reservation Details

- Facility ID
- Facility Name
- Room Description
- Reservation Start Date/Time
- Reservation End Date/Time
- Room Configuration
- Expected Attendance
- Reservation Comments
- Reservation Requirements Comments
- Reservation Customer Name

Reservation Food

- Food Service Start Date/Time
- Food Service End Date/Time
- Food Service Vendor
- Food Service For
- Food Service Description

Reservation Options

- Option Start Date
- Option End Date
- Option Requirement Type
- Option Requirement Sub-Type
- Option Quantity
- Option Description

Reservation Order Information

- Order Number
- Order Line Number

Order Date
Order Line Status
Product Description
Rate Structure
Rate Code
Order Line Quantity
Unit Price
Coupon Code
Coupon Amount
Discount Amount
Adjustment Amount
Tax Amount
Cancellation Fee
Base Total Amount
Invoice Number
Invoice Date

Payment and Balance Information

Amount Paid/Credited
Balance

Conditions

Condition List

Frequently Used

Reservation Details

Reservation Food

Reservation Options

Reservation Order Information

Payment and Balance Information

Conditions

Rental Orders Without Room Assignment

Rental Facility

Current Month Reservations

Today's Reservations

Confirmed Room Rental Orders

Pending Confirmation Room Rental Orders

Internal Room Reservations

Reservations On Hold

Hierarchies List

No Hierarchies

Tables List

BILL_CUSTOMER
BILL_CUSTOMER_ADDRESS_VW
CUSTOMER
CUS_ADDRESS_VW
CUS_FACILITY
FACILITY_CUSTOMER
FAC_ORDER_DETAIL_OPTION
FAC_ROOM_SCHEDULE_FOOD
FAC_ROOM_SCHEDULE_OPTION
FAR_TXN_SUMMARY_VW
MTG_FACILITY_ROOM
MTG_ROOM_SCHEDULE_MASTER
ORDER_DETAIL
ORDER_MASTER
PRODUCT
RESERVATION_CONTACT_CUSTOMER
RESERVATION_CUSTOMER
RESERVATION_CUSTOMER_ADRESS_VW
VENDOR_CUSTOMER

Join List

Join0: ORDER_DETAIL.ORDER_NO=FAR_TXN_SUMMARY_VW.order_no and ORDER_DETAIL.ORDER_LINE_NO=FAR_TXN_SUMMARY_VW.order_line_no

Join1: FACILITY_CUSTOMER.MASTER_CUSTOMER_ID=CUS_FACILITY.FACILITY_MASTER_CUSTOMER and FACILITY_CUSTOMER.SUB_CUSTOMER_ID=CUS_FACILITY.FACILITY_SUB_CUSTOMER

Join2: MTG_ROOM_SCHEDULE_MASTER.FACILITY_MASTER_CUST=MTG_FACILITY_ROOM.FACILITY_MASTER_CUST and MTG_ROOM_SCHEDULE_MASTER.FACILITY_SUB_CUST=MTG_FACILITY_ROOM.FACILITY_SUB_CUSTOMER and MTG_ROOM_SCHEDULE_MASTER.FACILITY_ROOM_ID=MTG_FACILITY_ROOM.FACILITY_ROOM_ID

Join3: CUS_FACILITY.FACILITY_MASTER_CUST=MTG_ROOM_SCHEDULE_MASTER.FACILITY_MASTER_CUST and CUS_FACILITY.FACILITY_ROOM_ID=MTG_ROOM_SCHEDULE_MASTER.FACILITY_ROOM_ID

ITY_SUB_CUST=MTG_ROOM_SCHEDULE_MASTER.FACILITY_SUB_CUST

Join4: RESERVATION_CONTACT_CUSTOMER.MASTER_CUSTOMER_ID=MTG_ROOM_SCHEDULE_MASTER.FACILITY_MAST_CUST and RESERVATION_CONTACT_CUSTOMER.SUB_CUSTOMER_ID=MTG_ROOM_SCHEDULE_MASTER.FACILITY_SUB_CUST

Join5: BILL_CUSTOMER.MASTER_CUSTOMER_ID=ORDER_MASTER.BILL_MASTER_CUSTOMER_ID and BILL_CUSTOMER.SUB_CUSTOMER_ID=ORDER_MASTER.BILL_SUB_CUSTOMER_ID

Join6: ORDER_MASTER.BILL_MASTER_CUSTOMER_ID=BILL_CUSTOMER_ADDRESS_VW.MASTER_CUSTOMER_ID and ORDER_MASTER.BILL_SUB_CUSTOMER_ID=BILL_CUSTOMER_ADDRESS_VW.SUB_CUSTOMER_ID and ORDER_MASTER.BILL_ADDRESS_ID=BILL_CUSTOMER_ADDRESS_VW.CUS_ADDRESS_ID and ORDER_MASTER.BILL_ADDRESS_TYPE_CODE=BILL_CUSTOMER_ADDRESS_VW.ADDRESS_TYPE_CODE

Join7: ORDER_MASTER.ORDER_NO=ORDER_DETAIL.ORDER_NO

Join8: ORDER_DETAIL.PRODUCT_ID=PRODUCT.PRODUCT_ID

Join9: ORDER_DETAIL.SHIP_MASTER_CUSTOMER_ID=RESERVATION_CUSTOMER_ADDRESS_VW.MASTER_CUSTOMER_ID and ORDER_DETAIL.SHIP_SUB_CUSTOMER_ID=RESERVATION_CUSTOMER_ADDRESS_VW.SUB_CUSTOMER_ID and ORDER_DETAIL.SHIP_ADDRESS_ID=RESERVATION_CUSTOMER_ADDRESS_VW.CUS_ADDRESS_ID and ORDER_DETAIL.SHIP_ADDRESS_TYPE_CODE=RESERVATION_CUSTOMER_ADDRESS_VW.ADDRESS_TYPE_CODE

Join10: MTG_ROOM_SCHEDULE_MASTER.MTG_ROOM_SCHEDULE_MASTER_ID=ORDER_DETAIL.MTG_ROOM_SCHEDULE_MASTER_ID

- Join11: ORDER_DETAIL.ORDER_NO=FAC_ORDER_DETAIL_OPTION.ORDER_NO and ORDER_DETAIL.ORDER_LINE_NO=FAC_ORDER_DETAIL_OPTION.ORDER_LINE_NO
- Join12: MTG_ROOM_SCHEDULE_MASTER.MTG_ROOM_SCHEDULE_MASTER_ID=FAC_ROOM_SCHEDULE_FOOD.MTG_ROOM_SCHEDULE_MASTER_ID
- Join13: FAC_ROOM_SCHEDULE_FOOD.VENDOR_MASTER_CUST=VENDOR_CUSTOMER.MASTER_CUSTOMER_ID and FAC_ROOM_SCHEDULE_FOOD.VENDOR_SUB_CUST=VENDOR_CUSTOMER.SUB_CUSTOMER_ID
- Join14: MTG_ROOM_SCHEDULE_MASTER.MTG_ROOM_SCHEDULE_MASTER_ID=FAC_ROOM_SCHEDULE_OPTION.MTG_ROOM_SCHEDULE_MASTER_ID
- Join15: PRODUCT.ORG_ID= dbo.usrBOOrg(@Variable('BOUSER')) AND PRODUCT.ORG_UNIT_ID = dbo.usrBOOrgUnit(@Variable('BOUSER'))
- Join16: ORDER_DETAIL.ORG_ID= dbo.usrBOOrg(@Variable('BOUSER')) AND ORDER_DETAIL.ORG_UNIT_ID = dbo.usrBOOrgUnit(@Variable('BOUSER'))
- Join17: MTG_ROOM_SCHEDULE_MASTER.ORG_ID= dbo.usrBOOrg(@Variable('BOUSER')) AND MTG_ROOM_SCHEDULE_MASTER.ORG_UNIT_ID = dbo.usrBOOrgUnit(@Variable('BOUSER'))
- Join18: PRODUCT.SUBSYSTEM='FAC'
- Join19: ORDER_DETAIL.SHIP_MASTER_CUSTOMER_ID=RESERVATION_CUSTOMER.MASTER_CUSTOMER_ID and ORDER_DETAIL.SHIP_SUB_CUSTOMER_ID=RESERVATION_CUSTOMER.SUB_CUSTOMER_ID

Context List

No context

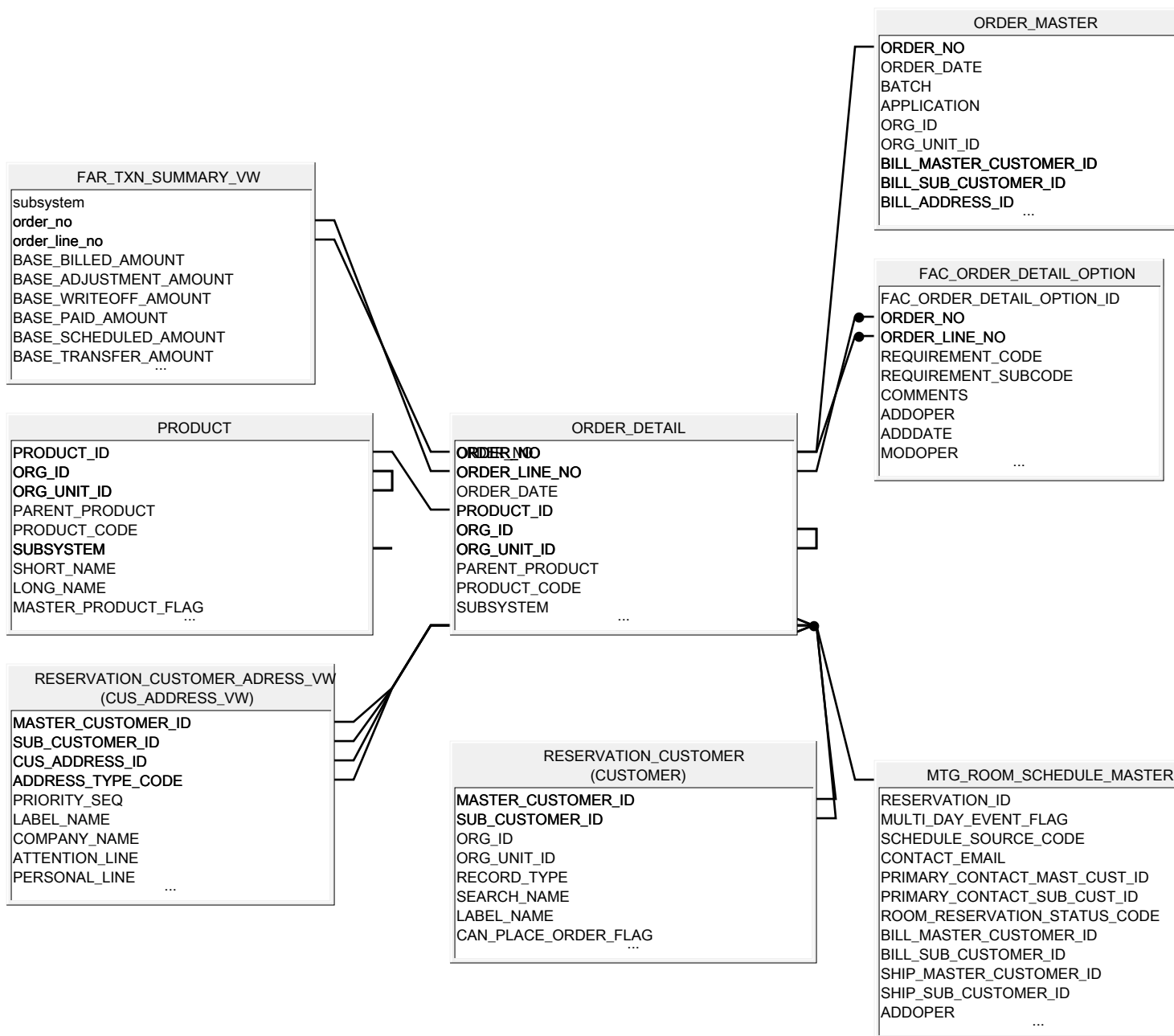

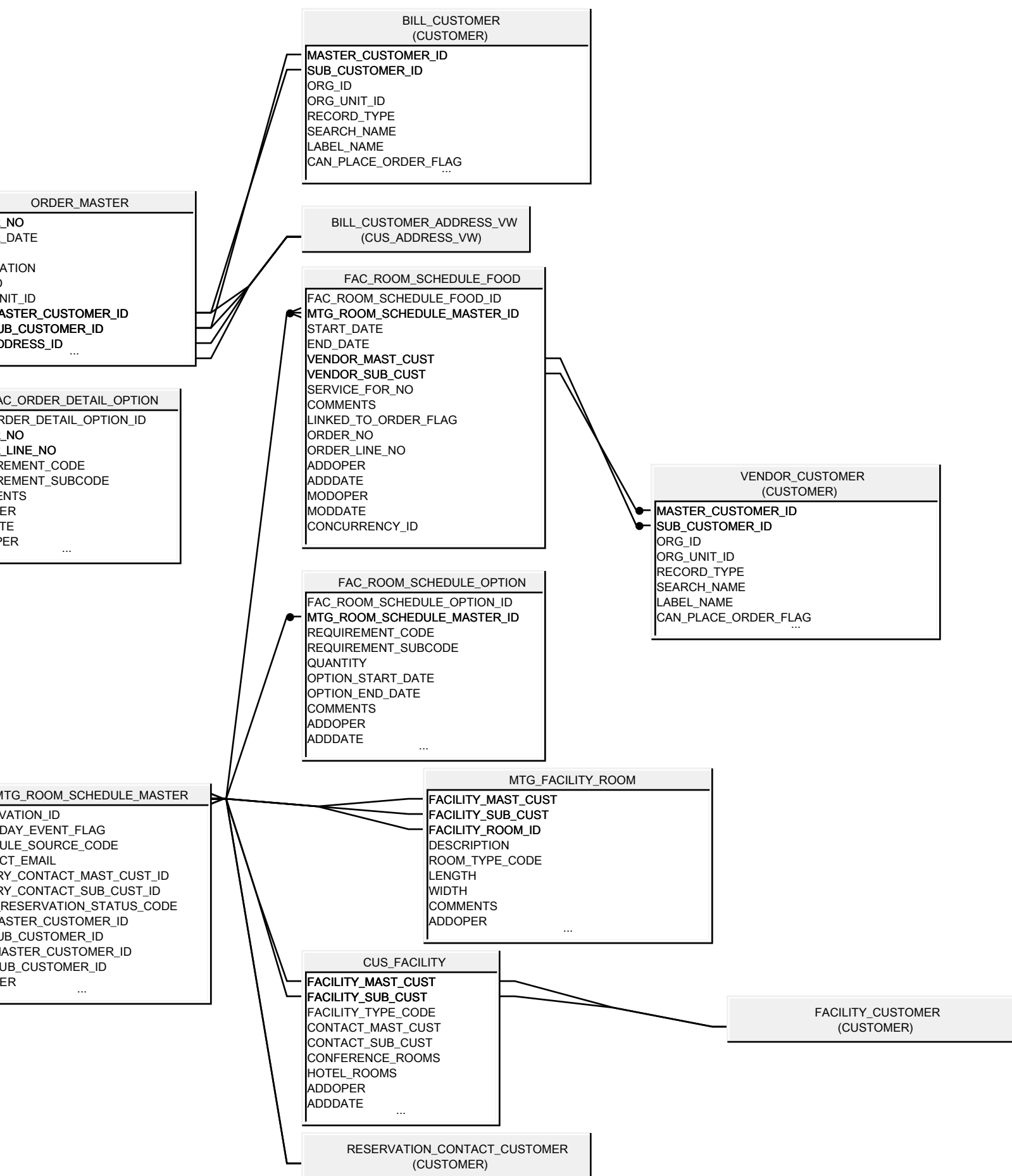

MER

LITY_CUSTOMER (CUSTOMER)

*****Alias Tables Dont Remove*****

CUS_ADDRESS_VW
MASTER_CUSTOMER_ID
SUB_CUSTOMER_ID
CUS_ADDRESS_ID
ADDRESS_TYPE_CODE
PRIORITY_SEQ
LABEL_NAME
COMPANY_NAME
ATTENTION_LINE
PERSONAL_LINE ...

CUSTOMER
MASTER_CUSTOMER_ID
SUB_CUSTOMER_ID
ORG_ID
ORG_UNIT_ID
RECORD_TYPE
SEARCH_NAME
LABEL_NAME
CAN_PLACE_ORDER_FLAG
BILL_PRIMARY_ACCOUNT_FLAG
...

CONTACT_CUST_CUST
CONFERENCE_ROOMS
HOTEL_ROOMS
ADDOPER
ADDDATE
...

RESERVATION_CONTACT_CUSTOMER
(CUSTOMER)

