

---

## Object List

### Frequently Used

- Exhibition ID
- Exhibition Name
- Exhibitor Master Customer Id
- Exhibitor Sub Customer Id
- Exhibitor Label Name
- Exhibitor Gender Code
- Exhibitor Ethnicity Code
- Badge Seq
- Badge Type Code
- First Name
- Full Name
- Company Name
- Booth Contact Name
- Booth Contact Email
- Booth Contact Fax
- Booth Contact Phone
- Booth Contact Type
- Parent Product
- Product Code
- Short Name
- Subsystem
- Order Date
- Order No
- Order Line No
- Invoice No
- Invoice Date
- Order Qty
- Base Total Amount

### Exhibitions

- Exhibition ID
- Exhibition Name

### Exhibitors

#### Exhibitor Info

- Exhibitor Master Customer Id
- Exhibitor Sub Customer Id
- Exhibitor Record Type

#### Exhibitor Name Info

- Exhibitor Label Name
- Name Prefix
- First Name
- Middle Name
- Last Name
- Name Suffix

Name Credentials

Nickname

Formal Salutation

Informal Salutation

### Exhibitor Address Info

Cus Address Id

Address Type Code

Priority Seq

Company Name

Address 1

Address 3

Address 2

Address 4

City

State

Postal Code

Country Code

Country Descr

County

Formatted Address

Address Status Code

Directory Address Priority

### Exhibitor Contact Info

Primary Phone

Primary Email Address

Primary Url

Primary Fax

### Exhibitor Membership Info

Exhibitor Member Type

Exhibitor Membership Begin Date

Exhibitor Membership End Date

Exhibitor Membership Grace Date

Exhibitor Membership Description

Exhibitor Member Since Date

Exhibitor Chapter 1

Exhibitor Chapter 2

Exhibitor Section 1

Exhibitor Section 2

Associate Member Flag

Associate Member Class Code

### Exhibitor Demographics

Exhibitor Primary Job Title

Exhibitor Gender Code

Exhibitor Birth Date

Exhibitor Ethnicity Code

### Directory & Signage Info

---

Exhibitor Directory Name  
Exhibitor Directory Description  
Exhibitor Signage Name  
Include in Directory?

**Exhibitor Points**

Show Points  
Space Points  
Special Points  
Violations  
Total Points  
Value Factor  
Square Units

**Exhibitor Value**

Priority Value  
Last Show  
Total Shows  
Consecutive Shows  
Last Show Since

**Exhibitor Booth Products**

Booth Product ID  
Booth Product Category Code  
Booth Product Category Subcode  
Booth Product Brand Name  
Booth Product Directory Description

**Exhibitor Creation & Modification Info**

Exhibitor Creation Date  
Exhibitor Creation User  
Exhibitor Modification Date  
Exhibitor Modification User

**Contact Info**

Booth Contact Name  
Booth Contact Email  
Booth Contact Fax  
Booth Contact Phone  
Booth Contact Type  
Booth Contact Code

**Badge Info**

Badge Seq  
Badge Type Code  
First Name  
Full Name  
Company Name  
Print Date  
Print Count  
Booth No

---

City  
State  
Postal Code  
Country Code  
Paid Flag

**Exhibition Products**

Product ID  
Parent Product  
Product Code  
Master Product Flag  
Short Name  
Long Name  
Subsystem  
Product Type Code  
Product Class Code  
Product Status Code  
Available To Orders Flag  
Available Date  
Expiration Date  
Start Date  
End Date  
Last Registration Date  
Last Refund Date

**Exhibition Product Creation & Modification Info**

Product Creation Date  
Product Creation User  
Product Modification Date  
Product Modification User

**Exhibition Order Info**

Order Date  
Order No  
Order Line No  
Order Detail Subsystem  
Order Status Code  
Order Market Code  
Invoice No  
Invoice Date  
Rate Structure  
Rate Code  
Order Line Status Code  
Order Line Description  
Discount ID  
Coupon Code  
Requested Qty  
Order Qty  
Base Unit Price

Base Unit Price Taxable

Base Unit Discount

Base Extended Amount

Base Adjustment

Base Tax Amount

Actual Tax Amount

Base Ship Amount

Actual Ship Amount

Base Total Amount

Actual Total Amount

Base Cancellation Amount

### Bill Customer Info

Bill-Customer Master Customer ID

Bill-Customer Sub Customer ID

### Bill-Customer Name Components

Bill-Customer Label Name

Bill-Customer Last First Name

Bill-Customer Last Name

Bill-Customer First Name

Bill-Customer Name Prefix

Bill-Customer Suffix

Bill-Customer Professional Credentials

### Billing Address

Bill-To Address ID

Bill-To Address Type Code

Bill-To Address Line 1

Bill-To Address Line 2

Bill-To Address Line 3

Bill-To Address Line 4

Bill-To City

Bill-To State

Bill-To Zip

Bill-To Country Code

Bill-To Country Description

Bill-To Full Address

Bill-To Formatted City State Zip

### Bill-Customer Contact Info

Bill-To Primary Fax

Bill-To Primary Phone

Bill-To Primary Email Address

Preferred Communication Method Code

### Bill Customer Membership Info

Bill Customer Member Type

Bill Customer Membership Begin Date

Bill Customer Membership End Date

Bill Customer Membership Grace Date

---

Bill Customer Membership Description  
Bill Customer Member Since Date  
Bill Customer Chapter 1  
Bill Customer Chapter 2  
Bill Customer Section 1  
Bill Customer Section 2

**Bill-Customer Demographics**

Bill-Customer Class Code  
Bill-Customer Status Code  
Bill-Customer Status Date

**Bill Customer Creation & Modification Info**

Bill-To Customer Creation Date  
Bill-To Customer Creation User  
Bill-To Customer Modification Date  
Bill-To Customer Modification User

**Booth Order Info**

Location  
Booth No  
Booth Product Id  
Booth Type Code  
Length  
Width  
Adjustment Sq Units  
Square Units  
Signage  
Xbt Product Booth Id

**Exhibition Order Creation & Modification Info**

Order Creation Date  
Order Creation User  
Order Modification Date  
Order Modification User

**Payment Info****Payment Schedule**

Due Date  
Percentage Due  
Payment Status Code  
Due Amount  
Actual Due Amount

**Transaction Info****Base Amounts**

Base Billed Amount  
Base Adjustment Amount  
Base Writeoff Amount  
Base Paid Amount  
Base Scheduled Amount

Base Transfer Amount  
 Base Refund Amount  
 Base Net Billed Amount  
 Base Net Paid Amount  
 Base Posted Paid Amount  
 Base Unposted Paid Amount  
 Base Balance Amount

### Actual Amounts

Actual Billed Amount  
 Actual Adjustment Amount  
 Actual Writeoff Amount  
 Actual Paid Amount  
 Actual Scheduled Amount  
 Actual Transfer Amount  
 Actual Refund Amount  
 Actual Net Billed Amount  
 Actual Net Paid Amount  
 Actual Posted Paid Amount  
 Actual Unposted Paid Amount  
 Actual Balance Amount

### Booth Requests

Xbt Booth Request Id  
 Xbt Booth Request Product Id  
 Xbt Booth Request Location  
 Xbt Booth Request Master Customer Id  
 Xbt Booth Request Booth No  
 Xbt Booth Request Booth Type Code  
 Xbt Booth Request Booth Size  
 Xbt Booth Request Date  
 Xbt Booth Request Width  
 Xbt Booth Request Length

### Conditions

## Object Properties

Class:	Frequently Used
Description:	

Object: Exhibition ID  
 Type: Number  
 Description: This is the PRODUCT ID for the Exhibition Product. Inclusion of this object in queries will limit the d

---

	ataset to only include Exh ibition Products whose MA STER_PRODUCT_FLAG is set to 'Y'.
Select equivalent:	Exhibition_Products.PRODUCT_ID
Where equivalent:	Exhibition_Products.subsy stem='xbt' and Exhibition_ Products.master_product_f lag='y'
Qualification:	dimension
List of values:	07e, editable, manual refresh, not exportable
Security access level:	0
Can be used:	in result, in condition, in sort
Object status:	show

---

Object:	<b>Exhibition Name</b>
Type:	Character
Description:	This is the Short Name of the Exhibition product. In clusion of this object in queries will limit the dat aset to only include Exhib ition Products whose MAST ER_PRODUCT_FLAG is set to 'Y'.
Select equivalent:	Exhibition_Products.SHORT_NAME
Where equivalent:	Exhibition_Products.subsy stem='xbt' and Exhibition_ Products.master_product_f lag='y'
Qualification:	dimension
List of values:	07f, editable, manual refresh, not exportable
Security access level:	0
Can be used:	in result, in condition, in sort
Object status:	show

---

Object:	<b>Exhibitor Master Customer Id</b>
Type:	Character
Description:	From XBT_CUSTOMER table.
Select equivalent:	XBT_CUSTOMER.MASTER_CUSTOMER_ID
Where equivalent:	
Qualification:	dimension
List of values:	no

---



---

Security access level: 0  
Can be used: in result, in condition, in sort  
Object status: show

---

Object: Exhibitor Sub Customer Id  
Type: Number  
Description: From XBT\_CUSTOMER table.  
Select equivalent: Exhibitor.SUB\_CUSTOMER\_ID  
Where equivalent:

Qualification: dimension  
List of values: no  
Security access level: 0  
Can be used: in result, in condition, in sort  
Object status: show

---

Object: Exhibitor Label Name  
Type: Character  
Description: From Exhibitor (CUSTOMER) table.  
Select equivalent: Exhibitor.LABEL\_NAME  
Where equivalent:

Qualification: dimension  
List of values: no  
Security access level: 0  
Can be used: in result, in condition, in sort  
Object status: show

---

Object: Exhibitor Gender Code  
Type: Character  
Description: From Exhibitor (CUSTOMER) table.  
Select equivalent: Exhibitor.GENDER\_CODE  
Where equivalent:

Qualification: dimension  
List of values: 07j, not editable, manual refresh, not exportable  
Security access level: 0  
Can be used: in result, in condition, in sort  
Object status: show

---

Object: Exhibitor Ethnicity Code  
Type: Character

---

Description: From Exhibitor (CUSTOMER) table.  
 Select equivalent: Exhibitor.ETHNICITY\_CODE  
 Where equivalent:

Qualification: dimension  
 List of values: 07k, editable, manual refresh, not exportable  
 Security access level: 0  
 Can be used: in result, in condition, in sort  
 Object status: show

---

Object: **Badge Seq**  
 Type: Number  
 Description:

Select equivalent: ORDER\_DETAIL\_BADGE.BADGE\_SEQ  
 Where equivalent:

Qualification: dimension  
 List of values: no  
 Security access level: 0  
 Can be used: in result, in condition, in sort  
 Object status: show

---

Object: **Badge Type Code**  
 Type: Character  
 Description:

Select equivalent: ORDER\_DETAIL\_BADGE.BADGE\_TYPE\_CODE  
 Where equivalent:

Qualification: dimension  
 List of values: 07m, not editable, manual refresh, not exportable  
 Security access level: 0  
 Can be used: in result, in condition, in sort  
 Object status: show

---

Object: **First Name**  
 Type: Character  
 Description:

Select equivalent: ORDER\_DETAIL\_BADGE.FIRST\_NAME  
 Where equivalent:

Qualification: dimension  
 List of values: no  
 Security access level: 0  
 Can be used: in result, in condition, in sort  
 Object status: show

---

Object: **Full Name**  
 Type: Character  
 Description:

Select equivalent: ORDER\_DETAIL\_BADGE.FULL\_NAME  
 Where equivalent:

Qualification: dimension  
 List of values: no  
 Security access level: 0  
 Can be used: in result, in condition, in sort  
 Object status: show

---

Object: **Company Name**  
 Type: Character  
 Description:

Select equivalent: ORDER\_DETAIL\_BADGE.COMPANY\_NAME  
 Where equivalent:

Qualification: dimension  
 List of values: no  
 Security access level: 0  
 Can be used: in result, in condition, in sort  
 Object status: show

---

Object: **Booth Contact Name**  
 Type: Character  
 Description:

Select equivalent: ORDER\_XBT\_BOOTH\_CONTACT.CONTACT\_NAME  
 Where equivalent:

Qualification: dimension  
 List of values: no  
 Security access level: 0  
 Can be used: in result, in condition, in sort

---

---

Object status: show

---

Object: Booth Contact Email

Type: Character

Description:

Select equivalent: ORDER\_XBT\_BOOTH\_CONTACT.CONTACT\_EMAIL

Where equivalent:

Qualification: dimension

List of values: no

Security access level: 0

Can be used: in result, in condition, in sort

Object status: show

---

Object: Booth Contact Fax

Type: Character

Description:

Select equivalent: ORDER\_XBT\_BOOTH\_CONTACT.CONTACT\_FAX

Where equivalent:

Qualification: dimension

List of values: no

Security access level: 0

Can be used: in result, in condition, in sort

Object status: show

---

Object: Booth Contact Phone

Type: Character

Description:

Select equivalent: ORDER\_XBT\_BOOTH\_CONTACT.CONTACT\_PHONE

Where equivalent:

Qualification: dimension

List of values: no

Security access level: 0

Can be used: in result, in condition, in sort

Object status: show

---

Object: Booth Contact Type

---

---

Type: Character  
 Description:

Select equivalent: ORDER\_XBT\_BOOTH\_CONTACT.CONTACT\_TYPE  
 Where equivalent:

Qualification: dimension  
 List of values: 07u, not editable, manual refresh, not exportable  
 Security access level: 0  
 Can be used: in result, in condition, in sort  
 Object status: show

---

Object: Parent Product  
 Type: Character  
 Description: From the Products table.  
 Select equivalent: Exhibition\_Products.PARENT\_PRODUCT  
 Where equivalent:

Qualification: dimension  
 List of values: 07v, not editable, manual refresh, not exportable  
 Security access level: 0  
 Can be used: in result, in condition, in sort  
 Object status: show

---

Object: Product Code  
 Type: Character  
 Description: From the Products table.  
 Select equivalent: Exhibition\_Products.PRODUCT\_CODE  
 Where equivalent:

Qualification: dimension  
 List of values: 07w, not editable, manual refresh, not exportable  
 Security access level: 0  
 Can be used: in result, in condition, in sort  
 Object status: show

---

Object: Short Name  
 Type: Character  
 Description: From the Products table.  
 Select equivalent: Exhibition\_Products.SHORT\_NAME  
 Where equivalent:

Qualification: dimension

---

List of values: no  
 Security access level: 0  
 Can be used: in result, in condition, in sort  
 Object status: show

---

Object: **Subsystem**  
 Type: Character  
 Description: From the PRODUCT table.  
 Select equivalent: Exhibition\_Products.SUBSYSTEM  
 Where equivalent:

Qualification: dimension  
 List of values: 07y, not editable, manual refresh, not exportable  
 Security access level: 0  
 Can be used: in result, in condition, in sort  
 Object status: show

---

Object: **Order Date**  
 Type: Date  
 Description: Order Date from the Order\_Master table.  
 Select equivalent: ORDER\_DETAIL.ORDER\_DATE  
 Where equivalent:

Qualification: dimension  
 List of values: no  
 Security access level: 0  
 Can be used: in result, in condition, in sort  
 Object status: show

---

Object: **Order No**  
 Type: Character  
 Description: Order Number from the Order\_Master table.  
 Select equivalent: ORDER\_MASTER.ORDER\_NO  
 Where equivalent:

Qualification: dimension  
 List of values: no  
 Security access level: 0  
 Can be used: in result, in condition, in sort  
 Object status: show

---

Object: **Order Line No**

---

---

Type: Number  
Description: Order Line Number from the Order\_Detail table.  
Select equivalent: ORDER\_DETAIL.ORDER\_LINE\_NO  
Where equivalent:

Qualification: dimension  
List of values: no  
Security access level: 0  
Can be used: in result, in condition, in sort  
Object status: show

---

Object: Invoice No  
Type: Character  
Description: From the Order\_Detail table.  
Select equivalent: ORDER\_DETAIL.INVOICE\_NO  
Where equivalent:

Qualification: dimension  
List of values: no  
Security access level: 0  
Can be used: in result, in condition, in sort  
Object status: show

---

Object: Invoice Date  
Type: Date  
Description: From the Order\_Detail table.  
Select equivalent: ORDER\_DETAIL.INVOICE\_DATE  
Where equivalent:

Qualification: dimension  
List of values: no  
Security access level: 0  
Can be used: in result, in condition, in sort  
Object status: show

---

Object: Order Qty  
Type: Number  
Description: From the Order\_Detail table.  
Select equivalent: ORDER\_DETAIL.ORDER\_QTY  
Where equivalent:

Qualification: measure  
Aggregate function: Sum

---

List of values: no  
 Security access level: 0  
 Can be used: in result, in condition, in sort  
 Object status: show

---

Object: **Base Total Amount**  
 Type: Number  
 Description: From the Order\_Detail table.  
 Select equivalent: ORDER\_DETAIL.BASE\_TOTAL\_AMOUNT  
 Where equivalent:

Qualification: measure  
 Aggregate function: Sum  
 List of values: no  
 Security access level: 0  
 Can be used: in result, in condition, in sort  
 Object status: show

Class:	<b>Exhibitions</b>
Description:	

Object: **Exhibition ID**  
 Type: Number  
 Description: This is the PRODUCT ID for the Exhibition Product. Inclusion of this object in queries will limit the dataset to only include Exhibition Products whose MASTER\_PRODUCT\_FLAG is set to 'Y'.  
 Select equivalent: Exhibition\_Products.PRODUCT\_ID  
 Where equivalent: Exhibition\_Products.subsystem='xbt' and Exhibition\_Products.master\_product\_flag='y'  
 Qualification: dimension  
 List of values: 00b, editable, manual refresh, not exportable  
 Security access level: 0  
 Can be used: in result, in condition, in sort  
 Object status: show

---

Object: **Exhibition Name**



Type: Character  
 Description: This is the Short Name of the Exhibition product. Inclusion of this object in queries will limit the dataset to only include Exhibition Products whose MASTER\_PRODUCT\_FLAG is set to 'Y'.  
 Select equivalent: Exhibition\_Products.SHORT\_NAME  
 Where equivalent: Exhibition\_Products.subsystem='xbt' and Exhibition\_Products.master\_product\_flag='y'  
 Qualification: dimension  
 List of values: 00c, editable, manual refresh, not exportable  
 Security access level: 0  
 Can be used: in result, in condition, in sort  
 Object status: show

Class:	Exhibitors
Description:	

No objects

Class:	Exhibitor Info
Description:	

Object: Exhibitor Master Customer Id  
 Type: Character  
 Description: From XBT\_CUSTOMER table.  
 Select equivalent: XBT\_CUSTOMER.MASTER\_CUSTOMER\_ID  
 Where equivalent:  
 Qualification: dimension  
 List of values: no  
 Security access level: 0  
 Can be used: in result, in condition, in sort  
 Object status: show

---

Object: Exhibitor Sub Customer Id  
 Type: Number  
 Description: From XBT\_CUSTOMER table.

Select equivalent: Exhibitor.SUB\_CUSTOMER\_ID  
Where equivalent:

Qualification: dimension  
List of values: no  
Security access level: 0  
Can be used: in result, in condition, in sort  
Object status: show

---

Object: Exhibitor Record Type  
Type: Character  
Description: From Exhibitor (CUSTOMER) table.  
Select equivalent: Exhibitor.RECORD\_TYPE  
Where equivalent:

Qualification: dimension  
List of values: 03v, not editable, manual refresh, not exportable  
Security access level: 0  
Can be used: in result, in condition, in sort  
Object status: show

Class:	Exhibitor Name Info
Description:	

Object: Exhibitor Label Name  
Type: Character  
Description: From Exhibitor (CUSTOMER) table.  
Select equivalent: Exhibitor.LABEL\_NAME  
Where equivalent:

Qualification: dimension  
List of values: no  
Security access level: 0  
Can be used: in result, in condition, in sort  
Object status: show

---

Object: Name Prefix  
Type: Character  
Description: From Exhibitor (CUSTOMER) table.  
Select equivalent: Exhibitor.NAME\_PREFIX  
Where equivalent:

Qualification: dimension

List of values: no  
 Security access level: 0  
 Can be used: in result, in condition, in sort  
 Object status: show

---

Object: **First Name**  
 Type: Character  
 Description: From Exhibitor (CUSTOMER) table.  
 Select equivalent: Exhibitor.FIRST\_NAME  
 Where equivalent:

Qualification: dimension  
 List of values: no  
 Security access level: 0  
 Can be used: in result, in condition, in sort  
 Object status: show

---

Object: **Middle Name**  
 Type: Character  
 Description: From Exhibitor (CUSTOMER) table.  
 Select equivalent: Exhibitor.MIDDLE\_NAME  
 Where equivalent:

Qualification: dimension  
 List of values: no  
 Security access level: 0  
 Can be used: in result, in condition, in sort  
 Object status: show

---

Object: **Last Name**  
 Type: Character  
 Description: From Exhibitor (CUSTOMER) table.  
 Select equivalent: Exhibitor.LAST\_NAME  
 Where equivalent:

Qualification: dimension  
 List of values: no  
 Security access level: 0  
 Can be used: in result, in condition, in sort  
 Object status: show

---

Object: **Name Suffix**

---

---

Type: Character  
Description: From Exhibitor (CUSTOMER) table.  
Select equivalent: Exhibitor.NAME\_SUFFIX  
Where equivalent:

Qualification: dimension  
List of values: no  
Security access level: 0  
Can be used: in result, in condition, in sort  
Object status: show

---

Object: **Name Credentials**  
Type: Character  
Description: From Exhibitor (CUSTOMER) table.  
Select equivalent: Exhibitor.NAME\_CREDENTIALS  
Where equivalent:

Qualification: dimension  
List of values: no  
Security access level: 0  
Can be used: in result, in condition, in sort  
Object status: show

---

Object: **Nickname**  
Type: Character  
Description: From Exhibitor (CUSTOMER) table.  
Select equivalent: Exhibitor.NICKNAME  
Where equivalent:

Qualification: dimension  
List of values: no  
Security access level: 0  
Can be used: in result, in condition, in sort  
Object status: show

---

Object: **Formal Salutation**  
Type: Character  
Description: From Exhibitor (CUSTOMER) table.  
Select equivalent: Exhibitor.FORMAL\_SALUTATION  
Where equivalent:

Qualification: dimension  
List of values: no

---

Security access level: 0  
 Can be used: in result, in condition, in sort  
 Object status: show

---

Object: Informal Salutation  
 Type: Character  
 Description: From Exhibitor (CUSTOMER) table.  
 Select equivalent: Exhibitor.INFORMAL\_SALUTATION  
 Where equivalent:

Qualification: dimension  
 List of values: no  
 Security access level: 0  
 Can be used: in result, in condition, in sort  
 Object status: show

Class:	Exhibitor Address Info
Description:	

Object: Cus Address Id  
 Type: Number  
 Description:

Select equivalent: Exhibitor\_Address\_Detail.CUS\_ADDRESS\_ID  
 Where equivalent:

Qualification: dimension  
 List of values: 04f, editable, manual refresh, not exportable  
 Security access level: 0  
 Can be used: in result, in condition, in sort  
 Object status: show

---

Object: Address Type Code  
 Type: Character  
 Description:

Select equivalent: Exhibitor\_Address\_Detail.ADDRESS\_TYPE\_CODE  
 Where equivalent:

Qualification: dimension  
 List of values: 04g, editable, manual refresh, not exportable  
 Security access level: 0  
 Can be used: in result, in condition, in sort

---

Object status: show

---

Object: Priority Seq  
Type: Number

Description:

Select equivalent: Exhibitor\_Address\_Detail.PRIORITY\_SEQ

Where equivalent:

Qualification: dimension

List of values: 04h, editable, manual refresh, not exportable

Security access level: 0

Can be used: in result, in condition, in sort

Object status: show

---

Object: Company Name

Type: Character

Description:

Select equivalent: Exhibitor\_Address\_Detail.COMPANY\_NAME

Where equivalent:

Qualification: dimension

List of values: 04i, editable, manual refresh, not exportable

Security access level: 0

Can be used: in result, in condition, in sort

Object status: show

---

Object: Address 1

Type: Character

Description:

Select equivalent: Exhibitor\_Cus\_Address.ADDRESS\_1

Where equivalent:

Qualification: dimension

List of values: 04j, editable, manual refresh, not exportable

Security access level: 0

Can be used: in result, in condition, in sort

Object status: show

---

Object: Address 3

---

---

Type: Character  
 Description:

Select equivalent: Exhibitor\_Cus\_Address.ADDRESS\_3  
 Where equivalent:

Qualification: dimension  
 List of values: 04l, editable, manual refresh, not exportable  
 Security access level: 0  
 Can be used: in result, in condition, in sort  
 Object status: show

---

Object: Address 2  
 Type: Character  
 Description:

Select equivalent: Exhibitor\_Cus\_Address.ADDRESS\_2  
 Where equivalent:

Qualification: dimension  
 List of values: 04k, editable, manual refresh, not exportable  
 Security access level: 0  
 Can be used: in result, in condition, in sort  
 Object status: show

---

Object: Address 4  
 Type: Character  
 Description:

Select equivalent: Exhibitor\_Cus\_Address.ADDRESS\_4  
 Where equivalent:

Qualification: dimension  
 List of values: 04m, editable, manual refresh, not exportable  
 Security access level: 0  
 Can be used: in result, in condition, in sort  
 Object status: show

---

Object: City  
 Type: Character  
 Description:

Select equivalent: Exhibitor\_Cus\_Address.CITY

---

Where equivalent:

Qualification: dimension  
 List of values: 04n, editable, manual refresh, not exportable  
 Security access level: 0  
 Can be used: in result, in condition, in sort  
 Object status: show

---

Object: **State**  
 Type: Character  
 Description:

Select equivalent: Exhibitor\_Cus\_Address.STATE  
 Where equivalent:

Qualification: dimension  
 List of values: 04o, editable, manual refresh, not exportable  
 Security access level: 0  
 Can be used: in result, in condition, in sort  
 Object status: show

---

Object: **Postal Code**  
 Type: Character  
 Description:

Select equivalent: Exhibitor\_Cus\_Address.POSTAL\_CODE  
 Where equivalent:

Qualification: dimension  
 List of values: 04p, editable, manual refresh, not exportable  
 Security access level: 0  
 Can be used: in result, in condition, in sort  
 Object status: show

---

Object: **Country Code**  
 Type: Character  
 Description:

Select equivalent: Exhibitor\_Cus\_Address.COUNTRY\_CODE  
 Where equivalent:

Qualification: dimension  
 List of values: 04q, editable, manual refresh, not exportable

---



Security access level: 0  
 Can be used: in result, in condition, in sort  
 Object status: show

---

Object: Country Descr  
 Type: Character  
 Description:

Select equivalent: Exhibitor\_Cus\_Address.COUNTRY\_DESCR  
 Where equivalent:

Qualification: dimension  
 List of values: 04r, editable, manual refresh, not exportable  
 Security access level: 0  
 Can be used: in result, in condition, in sort  
 Object status: show

---

Object: County  
 Type: Character  
 Description:

Select equivalent: Exhibitor\_Cus\_Address.COUNTY  
 Where equivalent:

Qualification: dimension  
 List of values: 04t, editable, manual refresh, not exportable  
 Security access level: 0  
 Can be used: in result, in condition, in sort  
 Object status: show

---

Object: Formatted Address  
 Type: Character  
 Description:

Select equivalent: Exhibitor\_Cus\_Address.FORMATTED\_ADDRESS  
 Where equivalent:

Qualification: dimension  
 List of values: 04s, editable, manual refresh, not exportable  
 Security access level: 0  
 Can be used: in result, in condition, in sort  
 Object status: show

---

---

**Object:** Address Status Code  
**Type:** Character  
**Description:**  
  
**Select equivalent:** Exhibitor\_Cus\_Address.ADDRESS\_STATUS\_CODE  
**Where equivalent:**  
  
**Qualification:** dimension  
**List of values:** 04u, editable, manual refresh, not exportable  
**Security access level:** 0  
**Can be used:** in result, in condition, in sort  
**Object status:** show

---

**Object:** Directory Address Priority  
**Type:** Number  
**Description:** Identifies the priority of the directory address.  
**Select equivalent:** Exhibitor\_Address\_Detail.DIRECTORY\_PRIORITY  
**Where equivalent:**  
  
**Qualification:** dimension  
**List of values:** 2k1, editable, manual refresh, not exportable  
**Security access level:** 0  
**Can be used:** in result, in condition, in sort  
**Object status:** show

<b>Class:</b> Exhibitor Contact Info <b>Description:</b>
---

**Object:** Primary Phone  
**Type:** Character  
**Description:** From Exhibitor (CUSTOMER) table.  
**Select equivalent:** Exhibitor.PRIMARY\_PHONE  
**Where equivalent:**  
  
**Qualification:** dimension  
**List of values:** no  
**Security access level:** 0  
**Can be used:** in result, in condition, in sort  
**Object status:** show

---

**Object:** Primary Email Address  
**Type:** Character

---

Description: From Exhibitor (CUSTOMER) table.  
 Select equivalent: Exhibitor.PRIMARY\_EMAIL\_ADDRESS  
 Where equivalent:

Qualification: dimension  
 List of values: no  
 Security access level: 0  
 Can be used: in result, in condition, in sort  
 Object status: show

---

Object: Primary Url  
 Type: Character  
 Description: From Exhibitor (CUSTOMER) table.  
 Select equivalent: Exhibitor.PRIMARY\_URL  
 Where equivalent:

Qualification: dimension  
 List of values: no  
 Security access level: 0  
 Can be used: in result, in condition, in sort  
 Object status: show

---

Object: Primary Fax  
 Type: Character  
 Description: From Exhibitor (CUSTOMER) table.  
 Select equivalent: Exhibitor.PRIMARY\_FAX  
 Where equivalent:

Qualification: dimension  
 List of values: no  
 Security access level: 0  
 Can be used: in result, in condition, in sort  
 Object status: show

Class:	Exhibitor Membership Info
Description:	

Object: Exhibitor Member Type  
 Type: Character  
 Description: This is the type of customer's membership.  
 Select equivalent: CUS\_CURRENT\_MEMBERSHIP\_INFO.NATIONAL\_LEVEL2  
 Where equivalent:

Qualification: dimension  
 List of values: 106, editable, automatic refresh, not exportable  
 Security access level: 0  
 Can be used: in result, in condition, in sort  
 Object status: show

---

Object: Exhibitor Membership Begin Date  
 Type: Date  
 Description: This is the begin date of the customer's membership.  
 Select equivalent: CUS\_CURRENT\_MEMBERSHIP\_INFO.CYCLE\_BEGIN\_DATE  
 Where equivalent:

Qualification: dimension  
 List of values: no  
 Security access level: 0  
 Can be used: in result, in condition, in sort  
 Object status: show

---

Object: Exhibitor Membership End Date  
 Type: Date  
 Description: This is the end date of the customer's membership.  
 Select equivalent: CUS\_CURRENT\_MEMBERSHIP\_INFO.CYCLE\_END\_DATE  
 Where equivalent:

Qualification: dimension  
 List of values: no  
 Security access level: 0  
 Can be used: in result, in condition, in sort  
 Object status: show

---

Object: Exhibitor Membership Grace Date  
 Type: Date  
 Description: This is the grace date of customer's membership.  
 Select equivalent: CUS\_CURRENT\_MEMBERSHIP\_INFO.GRACE\_DATE  
 Where equivalent:

Qualification: dimension  
 List of values: no  
 Security access level: 0  
 Can be used: in result, in condition, in sort  
 Object status: show

---

---

Object: Exhibitor Membership Description  
 Type: Character  
 Description: This is the description of the customer's membership.  
 Select equivalent: CUS\_CURRENT\_MEMBERSHIP\_INFO.NATIONAL\_DESCR  
 Where equivalent:

Qualification: dimension  
 List of values: no  
 Security access level: 0  
 Can be used: in result, in condition, in sort  
 Object status: show

---

Object: Exhibitor Member Since Date  
 Type: Date  
 Description: This is the members since date of the customer's membership.  
 Select equivalent: CUS\_CURRENT\_MEMBERSHIP\_INFO.NATIONAL\_SINCE\_DATE  
 Where equivalent:

Qualification: dimension  
 List of values: no  
 Security access level: 0  
 Can be used: in result, in condition, in sort  
 Object status: show

---

Object: Exhibitor Chapter 1  
 Type: Character  
 Description: This is the description of the customer's membership 1st chapter.  
 Select equivalent: CUS\_CURRENT\_MEMBERSHIP\_INFO.CHAPTER\_DESCR  
 Where equivalent:

Qualification: dimension  
 List of values: no  
 Security access level: 0  
 Can be used: in result, in condition, in sort  
 Object status: show

---

Object: Exhibitor Chapter 2  
 Type: Character  
 Description: This is the description of the customer's membership 2nd chapter.  
 Select equivalent: CUS\_CURRENT\_MEMBERSHIP\_INFO.CHAPTER2\_DESCR  
 Where equivalent:

Qualification: dimension

---

List of values: no  
 Security access level: 0  
 Can be used: in result, in condition, in sort  
 Object status: show

---

Object: Exhibitor Section 1  
 Type: Character  
 Description: This is the description of the customer's membership 1st section.  
 Select equivalent: CUS\_CURRENT\_MEMBERSHIP\_INFO.SECTION\_DESCR  
 Where equivalent:

Qualification: dimension  
 List of values: no  
 Security access level: 0  
 Can be used: in result, in condition, in sort  
 Object status: show

---

Object: Exhibitor Section 2  
 Type: Character  
 Description: This is the description of the customer's membership 2nd chapter.  
 Select equivalent: CUS\_CURRENT\_MEMBERSHIP\_INFO.SECTION2\_DESCR  
 Where equivalent:

Qualification: dimension  
 List of values: no  
 Security access level: 0  
 Can be used: in result, in condition, in sort  
 Object status: show

---

Object: Associate Member Flag  
 Type: Character  
 Description: This indicates if the customer has associate members.  
 Select equivalent: CASE ISNULL(ORDER\_MBR\_AS  
 SOCIATE.MASTER\_CUSTOMER  
 \_ID, 'N') WHEN 'N' THEN '  
 N' ELSE 'Y' END  
 Where equivalent:

Qualification: dimension  
 List of values: 10g, editable, manual refresh, not exportable  
 Security access level: 0  
 Can be used: in result, in condition, in sort  
 Object status: show

---

---

Object: Associate Member Class Code  
 Type: Character  
 Description: This is the class code for the associate members.  
 Select equivalent: ORDER\_MBR\_ASSOCIATE.ASSOCIATE\_CLASS\_CODE  
 Where equivalent:

Qualification: dimension  
 List of values: 10h, editable, automatic refresh, not exportable  
 Security access level: 0  
 Can be used: in result, in condition, in sort  
 Object status: show

Class:	Exhibitor Demographics
Description:	

Object: Exhibitor Primary Job Title  
 Type: Character  
 Description: From Exhibitor (CUSTOMER) table.  
 Select equivalent: Exhibitor.PRIMARY\_JOB\_TITLE  
 Where equivalent:

Qualification: dimension  
 List of values: 04d, not editable, manual refresh, not exportable  
 Security access level: 0  
 Can be used: in result, in condition, in sort  
 Object status: show

---

Object: Exhibitor Gender Code  
 Type: Character  
 Description: From Exhibitor (CUSTOMER) table.  
 Select equivalent: Exhibitor.GENDER\_CODE  
 Where equivalent:

Qualification: dimension  
 List of values: 047, not editable, manual refresh, not exportable  
 Security access level: 0  
 Can be used: in result, in condition, in sort  
 Object status: show

---

Object: Exhibitor Birth Date  
 Type: Date

Description: From Exhibitor (CUSTOMER) table.  
 Select equivalent: Exhibitor.BIRTH\_DATE  
 Where equivalent:

Qualification: dimension  
 List of values: no  
 Security access level: 0  
 Can be used: in result, in condition, in sort  
 Object status: show

---

Object: Exhibitor Ethnicity Code  
 Type: Character  
 Description: From Exhibitor (CUSTOMER) table.  
 Select equivalent: Exhibitor.ETHNICITY\_CODE  
 Where equivalent:

Qualification: dimension  
 List of values: 049, editable, manual refresh, not exportable  
 Security access level: 0  
 Can be used: in result, in condition, in sort  
 Object status: show

Class:	Directory & Signage Info
Description:	

Object: Exhibitor Directory Name  
 Type: Character  
 Description: From XBT\_CUSTOMER table.  
 Select equivalent: XBT\_CUSTOMER.DIRECTORY\_NAME  
 Where equivalent:

Qualification: dimension  
 List of values: no  
 Security access level: 0  
 Can be used: in result, in condition, in sort  
 Object status: show

---

Object: Exhibitor Directory Description  
 Type: Character  
 Description: From the Cus\_Directory table.  
 Select equivalent: CUS\_DIRECTORY.DIRECTORY\_DESCRIPTION  
 Where equivalent:



Qualification: dimension  
 List of values: no  
 Security access level: 0  
 Can be used: in result, in condition, in sort  
 Object status: show

---

Object: Exhibitor Signage Name  
 Type: Character  
 Description: From XBT\_CUSTOMER table.  
 Select equivalent: XBT\_CUSTOMER.SIGNAGE\_NAME  
 Where equivalent:

Qualification: dimension  
 List of values: no  
 Security access level: 0  
 Can be used: in result, in condition, in sort  
 Object status: show

---

Object: Include in Directory?  
 Type: Character  
 Description: Identifies the include in directory flag for the exhibitor.  
 Select equivalent: Exhibitor.INCLUDE\_IN\_DIRECTORY\_FLAG  
 Where equivalent:

Qualification: dimension  
 List of values: 2k0, editable, manual refresh, not exportable  
 Security access level: 0  
 Can be used: in result, in condition, in sort  
 Object status: show

Class:	Exhibitor Points
Description:	

Object: Show Points  
 Type: Number  
 Description:

Select equivalent: XBT\_CUSTOMER\_POINT.SHOW\_POINTS  
 Where equivalent:

Qualification: measure  
 Aggregate function: Sum  
 List of values: no

---

Security access level: 0  
Can be used: in result, in condition, in sort  
Object status: show

---

Object: **Space Points**  
Type: Number  
Description:

Select equivalent: XBT\_CUSTOMER\_POINT.SPACE\_POINTS  
Where equivalent:

Qualification: measure  
Aggregate function: Sum  
List of values: no  
Security access level: 0  
Can be used: in result, in condition, in sort  
Object status: show

---

Object: **Special Points**  
Type: Number  
Description:

Select equivalent: XBT\_CUSTOMER\_POINT.SPECIAL\_POINTS  
Where equivalent:

Qualification: measure  
Aggregate function: Sum  
List of values: no  
Security access level: 0  
Can be used: in result, in condition, in sort  
Object status: show

---

Object: **Violations**  
Type: Number  
Description:

Select equivalent: XBT\_CUSTOMER\_POINT.VIOLATIONS  
Where equivalent:

Qualification: measure  
Aggregate function: Sum  
List of values: no  
Security access level: 0

---

Can be used: in result, in condition, in sort  
 Object status: show

---

Object: **Total Points**  
 Type: Number  
 Description:

Select equivalent: XBT\_CUSTOMER\_POINT.TOTAL\_POINTS  
 Where equivalent:

Qualification: measure  
 Aggregate function: Sum  
 List of values: no  
 Security access level: 0  
 Can be used: in result, in condition, in sort  
 Object status: show

---

Object: **Value Factor**  
 Type: Number  
 Description:

Select equivalent: XBT\_CUSTOMER\_POINT.VALUE\_FACTOR  
 Where equivalent:

Qualification: measure  
 Aggregate function: Sum  
 List of values: no  
 Security access level: 0  
 Can be used: in result, in condition, in sort  
 Object status: show

---

Object: **Square Units**  
 Type: Number  
 Description:

Select equivalent: XBT\_CUSTOMER\_POINT.SQUARE\_UNITS  
 Where equivalent:

Qualification: dimension  
 List of values: no  
 Security access level: 0  
 Can be used: in result, in condition, in sort  
 Object status: show

---

Class:	Exhibitor Value
Description:	

Object: Priority Value  
 Type: Number  
 Description:

Select equivalent: XBT\_CUSTOMER\_VALUE.PRIORITY\_VALUE  
 Where equivalent:

Qualification: dimension  
 List of values: no  
 Security access level: 0  
 Can be used: in result, in condition, in sort  
 Object status: show

---

Object: Last Show  
 Type: Character  
 Description:

Select equivalent: XBT\_CUSTOMER\_VALUE.LAST\_SHOW  
 Where equivalent:

Qualification: dimension  
 List of values: no  
 Security access level: 0  
 Can be used: in result, in condition, in sort  
 Object status: show

---

Object: Total Shows  
 Type: Number  
 Description:

Select equivalent: XBT\_CUSTOMER\_VALUE.TOTAL\_SHOWS  
 Where equivalent:

Qualification: dimension  
 List of values: no  
 Security access level: 0  
 Can be used: in result, in condition, in sort  
 Object status: show

---

Object: Consecutive Shows  
 Type: Number  
 Description:

Select equivalent: XBT\_CUSTOMER\_VALUE.CONSECUTIVE\_SHOWS  
 Where equivalent:

Qualification: dimension  
 List of values: no  
 Security access level: 0  
 Can be used: in result, in condition, in sort  
 Object status: show

---

Object: Last Show Since  
 Type: Date  
 Description:

Select equivalent: XBT\_CUSTOMER\_VALUE.LAST\_SHOW\_SINCE  
 Where equivalent:

Qualification: dimension  
 List of values: no  
 Security access level: 0  
 Can be used: in result, in condition, in sort  
 Object status: show

Class:	Exhibitor Booth Products
Description:	

Object: Booth Product ID  
 Type: Number  
 Description:

Select equivalent: ORDER\_XBT\_BOOTH\_PRODUCT.CUS\_PRODUCT\_ID  
 Where equivalent:

Qualification: dimension  
 List of values: no  
 Security access level: 0  
 Can be used: in result, in condition, in sort  
 Object status: show

---

---

Object: Booth Product Category Code  
Type: Character  
Description:

Select equivalent: ORDER\_XBT\_BOOTH\_PRODUCT.PRODUCT\_CATEGORY\_CODE  
Where equivalent:

Qualification: dimension  
List of values: 00t, not editable, manual refresh, not exportable  
Security access level: 0  
Can be used: in result, in condition, in sort  
Object status: show

---

Object: Booth Product Category Subcode  
Type: Character  
Description:

Select equivalent: ORDER\_XBT\_BOOTH\_PRODUCT.PRODUCT\_CATEGORY\_SUBCODE  
Where equivalent:

Qualification: dimension  
List of values: 00u, not editable, manual refresh, not exportable  
Security access level: 0  
Can be used: in result, in condition, in sort  
Object status: show

---

Object: Booth Product Brand Name  
Type: Character  
Description:

Select equivalent: ORDER\_XBT\_BOOTH\_PRODUCT.PRODUCT\_BRAND\_NAME  
Where equivalent:

Qualification: dimension  
List of values: 00v, editable, manual refresh, not exportable  
Security access level: 0  
Can be used: in result, in condition, in sort  
Object status: show

---

Object: Booth Product Directory Description  
Type: Character  
Description:

Select equivalent: ORDER\_XBT\_BOOTH\_PRODUCT.DIRECTORY\_DESCRIPTION  
Where equivalent:

Qualification: dimension  
List of values: 00w, editable, manual refresh, not exportable  
Security access level: 0  
Can be used: in result, in condition, in sort  
Object status: show

Class:	Exhibitor Creation & Modification Info
Description:	

Object: Exhibitor Creation Date  
Type: Date  
Description: The date when the customer record of the exhibitor was created.  
Select equivalent: Exhibitor.ADDDATE  
Where equivalent:

Qualification: dimension  
List of values: 0we, editable, manual refresh, not exportable  
Security access level: 0  
Can be used: in result, in condition, in sort  
Object status: show

Object: Exhibitor Creation User  
Type: Character  
Description: The username of the user who created the customer record of the exhibitor.  
Select equivalent: Exhibitor.ADDOPER  
Where equivalent:

Qualification: dimension  
List of values: 0wf, editable, manual refresh, not exportable  
Security access level: 0  
Can be used: in result, in condition, in sort  
Object status: show

Object: Exhibitor Modification Date  
Type: Date  
Description: The date when the customer record of the exhibitor was last modified.

Select equivalent: Exhibitor.MODDATE  
Where equivalent:

Qualification: dimension  
List of values: 0wd, editable, manual refresh, not exportable  
Security access level: 0  
Can be used: in result, in condition, in sort  
Object status: show

---

Object: Exhibitor Modification User  
Type: Character  
Description: The user name of the user who last modified the customer record of the exhibitor.

Select equivalent: Exhibitor.MODOPER  
Where equivalent:

Qualification: dimension  
List of values: 0wg, editable, manual refresh, not exportable  
Security access level: 0  
Can be used: in result, in condition, in sort  
Object status: show

Class:	Contact Info
Description:	

Object: Booth Contact Name  
Type: Character  
Description:

Select equivalent: ORDER\_XBT\_BOOTH\_CONTACT.CONTACT\_NAME  
Where equivalent:

Qualification: dimension  
List of values: no  
Security access level: 0  
Can be used: in result, in condition, in sort  
Object status: show

---

Object: Booth Contact Email  
Type: Character  
Description:



---

Select equivalent: ORDER\_XBT\_BOOTH\_CONTACT.CONTACT\_EMAIL  
Where equivalent:

Qualification: dimension  
List of values: no  
Security access level: 0  
Can be used: in result, in condition, in sort  
Object status: show

---

Object: Booth Contact Fax  
Type: Character  
Description:

Select equivalent: ORDER\_XBT\_BOOTH\_CONTACT.CONTACT\_FAX  
Where equivalent:

Qualification: dimension  
List of values: no  
Security access level: 0  
Can be used: in result, in condition, in sort  
Object status: show

---

Object: Booth Contact Phone  
Type: Character  
Description:

Select equivalent: ORDER\_XBT\_BOOTH\_CONTACT.CONTACT\_PHONE  
Where equivalent:

Qualification: dimension  
List of values: no  
Security access level: 0  
Can be used: in result, in condition, in sort  
Object status: show

---

Object: Booth Contact Type  
Type: Character  
Description:

Select equivalent: ORDER\_XBT\_BOOTH\_CONTACT.CONTACT\_TYPE  
Where equivalent:

Qualification: dimension  
 List of values: 02r, not editable, manual refresh, not exportable  
 Security access level: 0  
 Can be used: in result, in condition, in sort  
 Object status: show

---

Object: **Booth Contact Code**  
 Type: Character  
 Description:

Select equivalent: ORDER\_XBT\_BOOTH\_CONTACT.CONTACT\_CODE  
 Where equivalent:

Qualification: dimension  
 List of values: 02s, not editable, manual refresh, not exportable  
 Security access level: 0  
 Can be used: in result, in condition, in sort  
 Object status: show

Class: <b>Badge Info</b> Description:
--

Object: **Badge Seq**  
 Type: Number  
 Description:

Select equivalent: ORDER\_DETAIL\_BADGE.BADGE\_SEQ  
 Where equivalent:

Qualification: dimension  
 List of values: no  
 Security access level: 0  
 Can be used: in result, in condition, in sort  
 Object status: show

---

Object: **Badge Type Code**  
 Type: Character  
 Description:

Select equivalent: ORDER\_DETAIL\_BADGE.BADGE\_TYPE\_CODE  
 Where equivalent:

Qualification: dimension

List of values: 06q, not editable, manual refresh, not exportable  
 Security access level: 0  
 Can be used: in result, in condition, in sort  
 Object status: show

---

Object: **First Name**  
 Type: Character  
 Description:  
 Select equivalent: ORDER\_DETAIL\_BADGE.FIRST\_NAME  
 Where equivalent:

Qualification: dimension  
 List of values: no  
 Security access level: 0  
 Can be used: in result, in condition, in sort  
 Object status: show

---

Object: **Full Name**  
 Type: Character  
 Description:  
 Select equivalent: ORDER\_DETAIL\_BADGE.FULL\_NAME  
 Where equivalent:

Qualification: dimension  
 List of values: no  
 Security access level: 0  
 Can be used: in result, in condition, in sort  
 Object status: show

---

Object: **Company Name**  
 Type: Character  
 Description:  
 Select equivalent: ORDER\_DETAIL\_BADGE.COMPANY\_NAME  
 Where equivalent:

Qualification: dimension  
 List of values: no  
 Security access level: 0  
 Can be used: in result, in condition, in sort  
 Object status: show

---

---

Object: **Print Date**  
Type: Date  
Description:

Select equivalent: ORDER\_DETAIL\_BADGE.PRINT\_DATE  
Where equivalent:

Qualification: dimension  
List of values: no  
Security access level: 0  
Can be used: in result, in condition, in sort  
Object status: hidden

---

Object: **Print Count**  
Type: Number  
Description:

Select equivalent: ORDER\_DETAIL\_BADGE.PRINT\_COUNT  
Where equivalent:

Qualification: dimension  
List of values: no  
Security access level: 0  
Can be used: in result, in condition, in sort  
Object status: show

---

Object: **Booth No**  
Type: Character  
Description:

Select equivalent: ORDER\_DETAIL\_BADGE.BOOTH\_NO  
Where equivalent:

Qualification: dimension  
List of values: no  
Security access level: 0  
Can be used: in result, in condition, in sort  
Object status: hidden

---

Object: **City**  
Type: Character

---

## Description:

Select equivalent: ORDER\_DETAIL\_BADGE.CITY

Where equivalent:

Qualification: dimension

List of values: 074, not editable, manual refresh, not exportable

Security access level: 0

Can be used: in result, in condition, in sort

Object status: show

---

Object: **State**

Type: Character

Description:

Select equivalent: ORDER\_DETAIL\_BADGE.STATE

Where equivalent:

Qualification: dimension

List of values: 075, not editable, manual refresh, not exportable

Security access level: 0

Can be used: in result, in condition, in sort

Object status: show

---

Object: **Postal Code**

Type: Character

Description:

Select equivalent: ORDER\_DETAIL\_BADGE.POSTAL\_CODE

Where equivalent:

Qualification: dimension

List of values: no

Security access level: 0

Can be used: in result, in condition, in sort

Object status: hidden

---

Object: **Country Code**

Type: Character

Description:

Select equivalent: ORDER\_DETAIL\_BADGE.COUNTRY\_CODE

Where equivalent:

---

Qualification: dimension  
 List of values: 077, not editable, manual refresh, not exportable  
 Security access level: 0  
 Can be used: in result, in condition, in sort  
 Object status: hidden

---

Object: Paid Flag  
 Type: Character  
 Description:

Select equivalent: ORDER\_DETAIL\_BADGE.PAID\_FLAG  
 Where equivalent:

Qualification: dimension  
 List of values: 073, not editable, manual refresh, not exportable  
 Security access level: 0  
 Can be used: in result, in condition, in sort  
 Object status: hidden

Class: Exhibition Products Description:
--

Object: Product ID  
 Type: Number  
 Description: From the Products table.  
 Select equivalent: Exhibition\_Products.PRODUCT\_ID  
 Where equivalent: Exhibition\_Products.SUBSYSTEM='XBT'  
 Qualification: dimension  
 List of values: no  
 Security access level: 0  
 Can be used: in result, in condition, in sort  
 Object status: show

---

Object: Parent Product  
 Type: Character  
 Description: From the Products table.  
 Select equivalent: Exhibition\_Products.PARENT\_PRODUCT  
 Where equivalent:

Qualification: dimension  
 List of values: 05b, not editable, manual refresh, not exportable  
 Security access level: 0

---

Can be used: in result, in condition, in sort  
Object status: show

---

Object: **Product Code**  
Type: Character  
Description: From the Products table.  
Select equivalent: Exhibition\_Products.PRODUCT\_CODE  
Where equivalent:

Qualification: dimension  
List of values: 05c, not editable, manual refresh, not exportable  
Security access level: 0  
Can be used: in result, in condition, in sort  
Object status: show

---

Object: **Master Product Flag**  
Type: Character  
Description: From the Products table.  
Select equivalent: Exhibition\_Products.MASTER\_PRODUCT\_FLAG  
Where equivalent:

Qualification: dimension  
List of values: 079, editable, manual refresh, not exportable  
Security access level: 0  
Can be used: in result, in condition, in sort  
Object status: show

---

Object: **Short Name**  
Type: Character  
Description: From the Products table.  
Select equivalent: Exhibition\_Products.SHORT\_NAME  
Where equivalent:

Qualification: dimension  
List of values: no  
Security access level: 0  
Can be used: in result, in condition, in sort  
Object status: show

---

Object: **Long Name**  
Type: Character  
Description: From the Products table.

---

Select equivalent: Exhibition\_Products.LONG\_NAME  
Where equivalent:

Qualification: dimension  
List of values: no  
Security access level: 0  
Can be used: in result, in condition, in sort  
Object status: show

---

Object: Subsystem  
Type: Character  
Description: From the PRODUCT table.  
Select equivalent: Exhibition\_Products.SUBSYSTEM  
Where equivalent:

Qualification: dimension  
List of values: 07a, not editable, manual refresh, not exportable  
Security access level: 0  
Can be used: in result, in condition, in sort  
Object status: show

---

Object: Product Type Code  
Type: Character  
Description: From the Product table.  
Select equivalent: Exhibition\_Products.PRODUCT\_TYPE\_CODE  
Where equivalent:

Qualification: dimension  
List of values: 05e, not editable, manual refresh, not exportable  
Security access level: 0  
Can be used: in result, in condition, in sort  
Object status: show

---

Object: Product Class Code  
Type: Character  
Description: From the Products table.  
Select equivalent: Exhibition\_Products.PRODUCT\_CLASS\_CODE  
Where equivalent:

Qualification: dimension  
List of values: 05g, not editable, manual refresh, not exportable  
Security access level: 0  
Can be used: in result, in condition, in sort



Object status: show

---

Object: **Product Status Code**  
 Type: Character  
 Description: From the Products table.  
 Select equivalent: Exhibition\_Products.PRODUCT\_STATUS\_CODE  
 Where equivalent:

Qualification: dimension  
 List of values: 05h, editable, manual refresh, not exportable  
 Security access level: 0  
 Can be used: in result, in condition, in sort  
 Object status: show

---

Object: **Available To Orders Flag**  
 Type: Character  
 Description: From the Products table.  
 Select equivalent: Exhibition\_Products.AVAILABLE\_TO\_ORDERS\_FLAG  
 Where equivalent:

Qualification: dimension  
 List of values: 05k, editable, manual refresh, not exportable  
 Security access level: 0  
 Can be used: in result, in condition, in sort  
 Object status: show

---

Object: **Available Date**  
 Type: Date  
 Description: From the Products table.  
 Select equivalent: Exhibition\_Products.AVAILABLE\_DATE  
 Where equivalent:

Qualification: dimension  
 List of values: 05l, editable, manual refresh, not exportable  
 Security access level: 0  
 Can be used: in result, in condition, in sort  
 Object status: show

---

Object: **Expiration Date**  
 Type: Date  
 Description: From the Products table.  
 Select equivalent: Exhibition\_Products.EXPIRATION\_DATE

---

Where equivalent:

Qualification: dimension  
 List of values: 05m, editable, manual refresh, not exportable  
 Security access level: 0  
 Can be used: in result, in condition, in sort  
 Object status: show

---

Object: **Start Date**  
 Type: Date  
 Description: From the XBT\_PRODUCT table.  
 Select equivalent: XBT\_PRODUCT.START\_DATE  
 Where equivalent:

Qualification: dimension  
 List of values: no  
 Security access level: 0  
 Can be used: in result, in condition, in sort  
 Object status: show

---

Object: **End Date**  
 Type: Date  
 Description: From the XBT\_PRODUCT table.  
 Select equivalent: XBT\_PRODUCT.END\_DATE  
 Where equivalent:

Qualification: dimension  
 List of values: no  
 Security access level: 0  
 Can be used: in result, in condition, in sort  
 Object status: show

---

Object: **Last Registration Date**  
 Type: Date  
 Description: From the XBT\_PRODUCT table.  
 Select equivalent: XBT\_PRODUCT.LAST\_REGISTRATION\_DATE  
 Where equivalent:

Qualification: dimension  
 List of values: no  
 Security access level: 0  
 Can be used: in result, in condition, in sort  
 Object status: show

---

---

**Object:** Last Refund Date  
**Type:** Date  
**Description:** From the XBT\_PRODUCT table.  
**Select equivalent:** XBT\_PRODUCT.LAST\_REFUND\_DATE  
**Where equivalent:**

**Qualification:** dimension  
**List of values:** no  
**Security access level:** 0  
**Can be used:** in result, in condition, in sort  
**Object status:** show

<b>Class:</b> Exhibition Product Creation & Modification Info <b>Description:</b>
--

**Object:** Product Creation Date  
**Type:** Date  
**Description:**

**Select equivalent:** Exhibition\_Products.ADDDATE  
**Where equivalent:**

**Qualification:** dimension  
**List of values:** Owl, editable, manual refresh, not exportable  
**Security access level:** 0  
**Can be used:** in result, in condition, in sort  
**Object status:** show

---

**Object:** Product Creation User  
**Type:** Character  
**Description:**

**Select equivalent:** Exhibition\_Products.ADDOPER  
**Where equivalent:**

**Qualification:** dimension  
**List of values:** Owm, editable, manual refresh, not exportable  
**Security access level:** 0  
**Can be used:** in result, in condition, in sort  
**Object status:** show

---

Object: Product Modification Date  
 Type: Date  
 Description:

Select equivalent: Exhibition\_Products.MODDATE  
 Where equivalent:

Qualification: dimension  
 List of values: Own, editable, manual refresh, not exportable  
 Security access level: 0  
 Can be used: in result, in condition, in sort  
 Object status: show

Object: Product Modification User  
 Type: Character  
 Description:

Select equivalent: Exhibition\_Products.MODOPER  
 Where equivalent:

Qualification: dimension  
 List of values: Owo, editable, manual refresh, not exportable  
 Security access level: 0  
 Can be used: in result, in condition, in sort  
 Object status: show

Class:	Exhibition Order Info
Description:	

Object: Order Date  
 Type: Date  
 Description: Order Date from the Order\_Master table.  
 Select equivalent: ORDER\_DETAIL.ORDER\_DATE  
 Where equivalent:

Qualification: dimension  
 List of values: no  
 Security access level: 0  
 Can be used: in result, in condition, in sort  
 Object status: show

Object: Order No  
 Type: Character

---

Description: Order Number from the Order\_Master table.  
 Select equivalent: ORDER\_MASTER.ORDER\_NO  
 Where equivalent:

Qualification: dimension  
 List of values: no  
 Security access level: 0  
 Can be used: in result, in condition, in sort  
 Object status: show

---

Object: Order Line No  
 Type: Number  
 Description: Order Line Number from the Order\_Detail table.  
 Select equivalent: ORDER\_DETAIL.ORDER\_LINE\_NO  
 Where equivalent:

Qualification: dimension  
 List of values: no  
 Security access level: 0  
 Can be used: in result, in condition, in sort  
 Object status: show

---

Object: Order Detail Subsystem  
 Type: Character  
 Description: This returns the Subsystem code found in the Order Detail table. Use of this Subsystem object, instead of the Subsystem object located in the Exhibition Products class, will speed up queries that contain only objects from the Exhibition Order Info class.

Select equivalent: ORDER\_DETAIL.SUBSYSTEM  
 Where equivalent:

Qualification: dimension  
 List of values: 07d, not editable, manual refresh, not exportable  
 Security access level: 0  
 Can be used: in result, in condition, in sort  
 Object status: show

---

---

Object: Order Status Code  
Type: Character  
Description: Order Status Code from the Order\_Master table. Possible values are A, C, E, H, N, P, R.  
Select equivalent: ORDER\_MASTER.ORDER\_STATUS\_CODE  
Where equivalent:  
  
Qualification: dimension  
List of values: 01a, not editable, manual refresh, not exportable  
Security access level: 0  
Can be used: in result, in condition, in sort  
Object status: show

---

Object: Order Market Code  
Type: Character  
Description: Market Code from the Order\_Master table.  
Select equivalent: ORDER\_MASTER.MARKET\_CODE  
Where equivalent:  
  
Qualification: dimension  
List of values: 01b, not editable, manual refresh, not exportable  
Security access level: 0  
Can be used: in result, in condition, in sort  
Object status: show

---

Object: Invoice No  
Type: Character  
Description: From the Order\_Detail table.  
Select equivalent: ORDER\_DETAIL.INVOICE\_NO  
Where equivalent:  
  
Qualification: dimension  
List of values: no  
Security access level: 0  
Can be used: in result, in condition, in sort  
Object status: show

---

Object: Invoice Date  
Type: Date  
Description: From the Order\_Detail table.  
Select equivalent: ORDER\_DETAIL.INVOICE\_DATE

---

Where equivalent:

Qualification: dimension  
 List of values: no  
 Security access level: 0  
 Can be used: in result, in condition, in sort  
 Object status: show

---

Object: **Rate Structure**  
 Type: Character  
 Description: From the Order\_Detail table.  
 Select equivalent: ORDER\_DETAIL.RATE\_STRUCTURE  
 Where equivalent:

Qualification: dimension  
 List of values: 030, not editable, manual refresh, not exportable  
 Security access level: 0  
 Can be used: in result, in condition, in sort  
 Object status: show

---

Object: **Rate Code**  
 Type: Character  
 Description: From the Order\_Detail table.  
 Select equivalent: ORDER\_DETAIL.RATE\_CODE  
 Where equivalent:

Qualification: dimension  
 List of values: 031, not editable, manual refresh, not exportable  
 Security access level: 0  
 Can be used: in result, in condition, in sort  
 Object status: show

---

Object: **Order Line Status Code**  
 Type: Character  
 Description: From the Order\_Detail table.  
 Select equivalent: ORDER\_DETAIL.LINE\_STATUS\_CODE  
 Where equivalent:

Qualification: dimension  
 List of values: 032, not editable, manual refresh, not exportable  
 Security access level: 0  
 Can be used: in result, in condition, in sort  
 Object status: show

---

---

Object: Order Line Description  
Type: Character  
Description: From the Order\_Detail table.  
Select equivalent: ORDER\_DETAIL.DESCRPTION  
Where equivalent:

Qualification: dimension  
List of values: no  
Security access level: 0  
Can be used: in result, in condition, in sort  
Object status: show

---

Object: Discount ID  
Type: Character  
Description: This is the discount id on the order line item.  
Select equivalent: ORDER\_DETAIL.PRODUCT\_DISCOUNT\_ID  
Where equivalent:

Qualification: dimension  
List of values: no  
Security access level: 0  
Can be used: in result, in condition, in sort  
Object status: show

---

Object: Coupon Code  
Type: Character  
Description: This is the coupon code on the order line item.  
Select equivalent: ORDER\_DETAIL.COUPON\_CODE  
Where equivalent:

Qualification: dimension  
List of values: 0a7, editable, automatic refresh, exportable  
Security access level: 0  
Can be used: in result, in condition, in sort  
Object status: show

---

Object: Requested Qty  
Type: Number  
Description: From the Order\_Detail table.  
Select equivalent: ORDER\_DETAIL.REQUESTED\_QTY  
Where equivalent:



Qualification: measure  
 Aggregate function: Sum  
 List of values: no  
 Security access level: 0  
 Can be used: in result, in condition, in sort  
 Object status: show

---

Object: Order Qty  
 Type: Number  
 Description: From the Order\_Detail table.  
 Select equivalent: ORDER\_DETAIL.ORDER\_QTY  
 Where equivalent:

Qualification: measure  
 Aggregate function: Sum  
 List of values: no  
 Security access level: 0  
 Can be used: in result, in condition, in sort  
 Object status: show

---

Object: Base Unit Price  
 Type: Number  
 Description: From the Order\_Detail table.  
 Select equivalent: ORDER\_DETAIL.BASE\_UNIT\_PRICE  
 Where equivalent:

Qualification: measure  
 Aggregate function: Sum  
 List of values: no  
 Security access level: 0  
 Can be used: in result, in condition, in sort  
 Object status: show

---

Object: Base Unit Price Taxable  
 Type: Number  
 Description: From the Order\_Detail table.  
 Select equivalent: ORDER\_DETAIL.BASE\_UNIT\_PRICE\_TAXABLE  
 Where equivalent:

Qualification: measure  
 Aggregate function: Sum  
 List of values: no

---

Security access level: 0  
 Can be used: in result, in condition, in sort  
 Object status: show

---

Object: **Base Unit Discount**  
 Type: Number  
 Description: From the Order\_Detail table.  
 Select equivalent: ORDER\_DETAIL.BASE\_UNIT\_DISCOUNT  
 Where equivalent:

Qualification: measure  
 Aggregate function: Sum  
 List of values: no  
 Security access level: 0  
 Can be used: in result, in condition, in sort  
 Object status: show

---

Object: **Base Extended Amount**  
 Type: Number  
 Description: From the Order\_Detail table.  
 Select equivalent: ORDER\_DETAIL.BASE\_EXTENDED\_AMOUNT  
 Where equivalent:

Qualification: measure  
 Aggregate function: Sum  
 List of values: no  
 Security access level: 0  
 Can be used: in result, in condition, in sort  
 Object status: show

---

Object: **Base Adjustment**  
 Type: Number  
 Description: From the Order\_Detail table.  
 Select equivalent: ORDER\_DETAIL.BASE\_ADJUSTMENT  
 Where equivalent:

Qualification: measure  
 Aggregate function: Sum  
 List of values: no  
 Security access level: 0  
 Can be used: in result, in condition, in sort  
 Object status: show

---

---

Object: **Base Tax Amount**  
Type: Number  
Description: From the Order\_Detail table.  
Select equivalent: ORDER\_DETAIL.BASE\_TAX\_AMOUNT  
Where equivalent:

Qualification: measure  
Aggregate function: Sum  
List of values: no  
Security access level: 0  
Can be used: in result, in condition, in sort  
Object status: show

---

Object: **Actual Tax Amount**  
Type: Number  
Description: From the Order\_Detail table.  
Select equivalent: ORDER\_DETAIL.ACTUAL\_TAX\_AMOUNT  
Where equivalent:

Qualification: measure  
Aggregate function: Sum  
List of values: no  
Security access level: 0  
Can be used: in result, in condition, in sort  
Object status: show

---

Object: **Base Ship Amount**  
Type: Number  
Description: From the Order\_Detail table.  
Select equivalent: ORDER\_DETAIL.BASE\_SHIP\_AMOUNT  
Where equivalent:

Qualification: measure  
Aggregate function: Sum  
List of values: no  
Security access level: 0  
Can be used: in result, in condition, in sort  
Object status: show

---

Object: **Actual Ship Amount**  
Type: Number  
Description: From the Order\_Detail table.

Select equivalent: ORDER\_DETAIL.ACTUAL\_SHIP\_AMOUNT  
Where equivalent:

Qualification: measure  
Aggregate function: Sum  
List of values: no  
Security access level: 0  
Can be used: in result, in condition, in sort  
Object status: show

---

Object: **Base Total Amount**  
Type: Number  
Description: From the Order\_Detail table.  
Select equivalent: ORDER\_DETAIL.BASE\_TOTAL\_AMOUNT  
Where equivalent:

Qualification: measure  
Aggregate function: Sum  
List of values: no  
Security access level: 0  
Can be used: in result, in condition, in sort  
Object status: show

---

Object: **Actual Total Amount**  
Type: Number  
Description: From the Order\_Detail table.  
Select equivalent: ORDER\_DETAIL.ACTUAL\_TOTAL\_AMOUNT  
Where equivalent:

Qualification: measure  
Aggregate function: Sum  
List of values: no  
Security access level: 0  
Can be used: in result, in condition, in sort  
Object status: show

---

Object: **Base Cancellation Amount**  
Type: Number  
Description: From the Order\_Detail table.  
Select equivalent: ORDER\_DETAIL.BASE\_CANCELLATION\_AMOUNT  
Where equivalent:

Qualification: measure

Aggregate function: Sum  
 List of values: no  
 Security access level: 0  
 Can be used: in result, in condition, in sort  
 Object status: show

Class: **Bill Customer Info**  
 Description:

Object: **Bill-Customer Master Customer ID**  
 Type: Character  
 Description: This is the bill master customer id of the bill customer on the order line.  
 Select equivalent: BILL\_CUSTOMER.MASTER\_CUSTOMER\_ID  
 Where equivalent:

Qualification: dimension  
 List of values: no  
 Security access level: 0  
 Can be used: in result, in condition, in sort  
 Object status: show

Object: **Bill-Customer Sub Customer ID**  
 Type: Number  
 Description: This is the bill sub customer id of the bill customer on the order line.  
 Select equivalent: BILL\_CUSTOMER.SUB\_CUSTOMER\_ID  
 Where equivalent:

Qualification: dimension  
 List of values: no  
 Security access level: 0  
 Can be used: in result, in condition, in sort  
 Object status: show

Class: **Bill-Customer Name Components**  
 Description:

Object: **Bill-Customer Label Name**  
 Type: Character  
 Description: This is the label name of the bill customer.  
 Select equivalent: BILL\_CUSTOMER.LABEL\_NAME  
 Where equivalent:

Qualification: dimension  
 List of values: no  
 Security access level: 0  
 Can be used: in result, in condition, in sort  
 Object status: show

---

Object: **Bill-Customer Last First Name**  
 Type: Character  
 Description: In case the bill customer is an individual this is the concatenation of the last name and the first name. But if it is a company then this is the name of the company.  
 Select equivalent: BILL\_CUSTOMER.LAST\_FIRST\_NAME  
 Where equivalent:

Qualification: dimension  
 List of values: no  
 Security access level: 0  
 Can be used: in result, in condition, in sort  
 Object status: show

---

Object: **Bill-Customer Last Name**  
 Type: Character  
 Description: This is the last name of the bill customer.  
 Select equivalent: BILL\_CUSTOMER.LAST\_NAME  
 Where equivalent:

Qualification: dimension  
 List of values: no  
 Security access level: 0  
 Can be used: in result, in condition, in sort  
 Object status: show

---

Object: **Bill-Customer First Name**  
 Type: Character  
 Description: This is the chapter description of the ship to customer's 1st chapter.  
 Select equivalent: BILL\_CUSTOMER.FIRST\_NAME  
 Where equivalent:

Qualification: dimension  
 List of values: no  
 Security access level: 0  
 Can be used: in result, in condition, in sort  
 Object status: show

---

Object: Bill-Customer Name Prefix  
 Type: Character  
 Description: This is the name prefix of the bill customer.  
 Select equivalent: BILL\_CUSTOMER.NAME\_PREFIX  
 Where equivalent:

Qualification: dimension  
 List of values: no  
 Security access level: 0  
 Can be used: in result, in condition, in sort  
 Object status: show

---

Object: Bill-Customer Suffix  
 Type: Character  
 Description: This is the name suffix of the bill customer.  
 Select equivalent: BILL\_CUSTOMER.NAME\_SUFFIX  
 Where equivalent:

Qualification: dimension  
 List of values: no  
 Security access level: 0  
 Can be used: in result, in condition, in sort  
 Object status: show

---

Object: Bill-Customer Professional Credentials  
 Type: Character  
 Description: These are the professional credentials of the bill customer.  
 Select equivalent: BILL\_CUSTOMER.NAME\_CREDENTIALS  
 Where equivalent:

Qualification: dimension  
 List of values: no  
 Security access level: 0  
 Can be used: in result, in condition, in sort  
 Object status: show

Class:	Billing Address
--------	-----------------

## Description:

**Object:** Bill-To Address ID  
**Type:** Number  
**Description:** This is the address id of the bill customer's address.  
**Select equivalent:** BILL\_CUS\_ADDRESS\_DETAIL.CUS\_ADDRESS\_ID  
**Where equivalent:**

**Qualification:** dimension  
**List of values:** no  
**Security access level:** 0  
**Can be used:** in result, in condition, in sort  
**Object status:** show

---

**Object:** Bill-To Address Type Code  
**Type:** Character  
**Description:** This is the address type of the bill customer address.  
**Select equivalent:** BILL\_CUS\_ADDRESS\_DETAIL.ADDRESS\_TYPE\_CODE  
**Where equivalent:**

**Qualification:** dimension  
**List of values:** 2jg, editable, automatic refresh, exportable  
**Security access level:** 0  
**Can be used:** in result, in condition, in sort  
**Object status:** show

---

**Object:** Bill-To Address Line 1  
**Type:** Character  
**Description:** This is the address line 1 of the bill customer's address.  
**Select equivalent:** BILL\_CUS\_ADDRESS.ADDRESS\_1  
**Where equivalent:**

**Qualification:** dimension  
**List of values:** no  
**Security access level:** 0  
**Can be used:** in result, in condition, in sort  
**Object status:** show

---

**Object:** Bill-To Address Line 2  
**Type:** Character  
**Description:** This is the address line 2 of the bill customer's address.  
**Select equivalent:** BILL\_CUS\_ADDRESS.ADDRESS\_2



---

Where equivalent:

Qualification: dimension  
List of values: no  
Security access level: 0  
Can be used: in result, in condition, in sort  
Object status: show

---

Object: **Bill-To Address Line 3**  
Type: Character  
Description: This is the address line 3 of the bill customer's address.  
Select equivalent: BILL\_CUS\_ADDRESS.ADDRESS\_3  
Where equivalent:

Qualification: dimension  
List of values: no  
Security access level: 0  
Can be used: in result, in condition, in sort  
Object status: show

---

Object: **Bill-To Address Line 4**  
Type: Character  
Description: This is the address line 4 of the bill customer's address.  
Select equivalent: BILL\_CUS\_ADDRESS.ADDRESS\_4  
Where equivalent:

Qualification: dimension  
List of values: no  
Security access level: 0  
Can be used: in result, in condition, in sort  
Object status: show

---

Object: **Bill-To City**  
Type: Character  
Description: This is the city of the bill customer's address.  
Select equivalent: BILL\_CUS\_ADDRESS.CITY  
Where equivalent:

Qualification: dimension  
List of values: 2jl, editable, manual refresh, not exportable  
Security access level: 0  
Can be used: in result, in condition, in sort  
Object status: show

---

---

**Object:** Bill-To State  
**Type:** Character  
**Description:** This is the state of the bill customer's address.  
**Select equivalent:** BILL\_CUS\_ADDRESS.STATE  
**Where equivalent:**

**Qualification:** dimension  
**List of values:** 2jm, editable, manual refresh, not exportable  
**Security access level:** 0  
**Can be used:** in result, in condition, in sort  
**Object status:** show

---

**Object:** Bill-To Zip  
**Type:** Character  
**Description:** This is the zip code of the bill customer's address.  
**Select equivalent:** BILL\_CUS\_ADDRESS.POSTAL\_CODE  
**Where equivalent:**

**Qualification:** dimension  
**List of values:** 2jn, editable, manual refresh, not exportable  
**Security access level:** 0  
**Can be used:** in result, in condition, in sort  
**Object status:** show

---

**Object:** Bill-To Country Code  
**Type:** Character  
**Description:** This is the country code of the bill customer's address.  
**Select equivalent:** BILL\_CUS\_ADDRESS.COUNTRY\_CODE  
**Where equivalent:**

**Qualification:** dimension  
**List of values:** 2jo, editable, automatic refresh, exportable  
**Security access level:** 0  
**Can be used:** in result, in condition, in sort  
**Object status:** show

---

**Object:** Bill-To Country Description  
**Type:** Character  
**Description:** This is the country description of the bill customer's address.  
**Select equivalent:** BILL\_CUS\_ADDRESS.COUNTRY\_DESCR  
**Where equivalent:**

---

Qualification: dimension  
 List of values: no  
 Security access level: 0  
 Can be used: in result, in condition, in sort  
 Object status: show

---

Object: **Bill-To Full Address**  
 Type: Character  
 Description: This is the full address of the bill to customer.  
 Select equivalent: BILL\_CUS\_ADDRESS\_DETAIL.  
 FORMATTED\_DETAIL + BILL\_  
 CUS\_ADDRESS.FORMATTED\_A  
 DDRESS

Where equivalent:

Qualification: dimension  
 List of values: no  
 Security access level: 0  
 Can be used: in result, in condition, in sort  
 Object status: show

---

Object: **Bill-To Formatted City State Zip**  
 Type: Character  
 Description: This is the Formatted City State Zip of the bill to customer.  
 Select equivalent: BILL\_CUS\_ADDRESS.FORMATTED\_CITY\_STATE\_POSTAL  
 Where equivalent:

Qualification: dimension  
 List of values: no  
 Security access level: 0  
 Can be used: in result, in condition, in sort  
 Object status: show

Class:	<b>Bill-Customer Contact Info</b>
Description:	

Object: **Bill-To Primary Fax**  
 Type: Character  
 Description: This is the primary fax number of the bill to customer.  
 Select equivalent: BILL\_CUSTOMER.PRIMARY\_FAX  
 Where equivalent:

Qualification: dimension  
 List of values: no  
 Security access level: 0  
 Can be used: in result, in condition, in sort  
 Object status: show

---

Object: **Bill-To Primary Phone**  
 Type: Character  
 Description: This is the primary phone number of the bill customer.  
 Select equivalent: BILL\_CUSTOMER.PRIMARY\_PHONE  
 Where equivalent:

Qualification: dimension  
 List of values: no  
 Security access level: 0  
 Can be used: in result, in condition, in sort  
 Object status: show

---

Object: **Bill-To Primary Email Address**  
 Type: Character  
 Description: This is the primary email address of the bill to customer.  
 Select equivalent: BILL\_CUSTOMER.PRIMARY\_EMAIL\_ADDRESS  
 Where equivalent:

Qualification: dimension  
 List of values: no  
 Security access level: 0  
 Can be used: in result, in condition, in sort  
 Object status: show

---

Object: **Preferred Communication Method Code**  
 Type: Character  
 Description: This is the preferred communication method of the bill to customer.  
 Select equivalent: BILL\_CUSTOMER.PREFERRED\_COMM\_METHOD\_CODE  
 Where equivalent:

Qualification: dimension  
 List of values: no  
 Security access level: 0  
 Can be used: in result, in condition, in sort  
 Object status: show

Class:	Bill Customer Membership Info
--------	-------------------------------

## Description:

**Object:** Bill Customer Member Type  
**Type:** Character  
**Description:** This is the current level2  
 /member type of the bill t  
 o customer's membership a  
 t the national level.  
**Select equivalent:** BILL\_CUS\_CURRENT\_MEMBERSHIP\_INFO.NATIONAL\_LEVEL2  
**Where equivalent:**

**Qualification:** dimension  
**List of values:** no  
**Security access level:** 0  
**Can be used:** in result, in condition, in sort  
**Object status:** show

---

**Object:** Bill Customer Membership Begin Date  
**Type:** Date  
**Description:** This is the begin date of the bill to customers current membership.  
**Select equivalent:** BILL\_CUS\_CURRENT\_MEMBERSHIP\_INFO.CYCLE\_BEGIN\_DATE  
**Where equivalent:**

**Qualification:** dimension  
**List of values:** no  
**Security access level:** 0  
**Can be used:** in result, in condition, in sort  
**Object status:** show

---

**Object:** Bill Customer Membership End Date  
**Type:** Date  
**Description:** This is the end date of the bill to customers current membership.  
**Select equivalent:** BILL\_CUS\_CURRENT\_MEMBERSHIP\_INFO.CYCLE\_END\_DATE  
**Where equivalent:**

**Qualification:** dimension  
**List of values:** no  
**Security access level:** 0  
**Can be used:** in result, in condition, in sort  
**Object status:** show

---

**Object:** Bill Customer Membership Grace Date

---

Type: Date  
 Description: This is the grace date of the bill to customers current membership.  
 Select equivalent: BILL\_CUS\_CURRENT\_MEMBERSHIP\_INFO.GRACE\_DATE  
 Where equivalent:

Qualification: dimension  
 List of values: no  
 Security access level: 0  
 Can be used: in result, in condition, in sort  
 Object status: show

---

Object: Bill Customer Membership Description  
 Type: Character  
 Description: This is the description of the current level2/member type of the bill to customer's membership at the national level.  
 Select equivalent: BILL\_CUS\_CURRENT\_MEMBERSHIP\_INFO.NATIONAL\_DESCR  
 Where equivalent:

Qualification: dimension  
 List of values: no  
 Security access level: 0  
 Can be used: in result, in condition, in sort  
 Object status: show

---

Object: Bill Customer Member Since Date  
 Type: Date  
 Description: This is the members since date of the bill to customer's current membership.  
 Select equivalent: BILL\_CUS\_CURRENT\_MEMBERSHIP\_INFO.NATIONAL\_SINCE\_DATE  
 Where equivalent:

Qualification: dimension  
 List of values: no  
 Security access level: 0  
 Can be used: in result, in condition, in sort  
 Object status: show

---

Object: Bill Customer Chapter 1  
 Type: Character

---

Description: This is the description of the 1st chapter to which the bill customer belongs.

Select equivalent: BILL\_CUS\_CURRENT\_MEMBERSHIP\_INFO.CHAPTER\_DESCR

Where equivalent:

Qualification: dimension

List of values: no

Security access level: 0

Can be used: in result, in condition, in sort

Object status: show

---

Object: Bill Customer Chapter 2

Type: Character

Description: This is the description of the 2nd chapter to which the bill customer belongs.

Select equivalent: BILL\_CUS\_CURRENT\_MEMBERSHIP\_INFO.CHAPTER2\_DESCR

Where equivalent:

Qualification: dimension

List of values: no

Security access level: 0

Can be used: in result, in condition, in sort

Object status: show

---

Object: Bill Customer Section 1

Type: Character

Description: This is the description of the 1st section to which the bill customer belongs.

Select equivalent: BILL\_CUS\_CURRENT\_MEMBERSHIP\_INFO.SECTION\_DESCR

Where equivalent:

Qualification: dimension

List of values: no

Security access level: 0

Can be used: in result, in condition, in sort

Object status: show

---

Object: Bill Customer Section 2

Type: Character

Description: This is the description of

the 2nd section to which  
the bill customer belongs.

Select equivalent: BILL\_CUS\_CURRENT\_MEMBERSHIP\_INFO.SECTION2\_DESCR  
Where equivalent:

Qualification: dimension  
List of values: no  
Security access level: 0  
Can be used: in result, in condition, in sort  
Object status: show

Class:	<b>Bill-Customer Demographics</b>
Description:	

Object: **Bill-Customer Class Code**  
Type: Character  
Description: This is the customer class of the bill customer.  
Select equivalent: BILL\_CUSTOMER.CUSTOMER\_CLASS\_CODE  
Where equivalent:

Qualification: dimension  
List of values: 2jr, editable, automatic refresh, exportable  
Security access level: 0  
Can be used: in result, in condition, in sort  
Object status: show

---

Object: **Bill-Customer Status Code**  
Type: Character  
Description: This is the customer status of the bill to customer.  
Select equivalent: BILL\_CUSTOMER.CUSTOMER\_STATUS\_CODE  
Where equivalent:

Qualification: dimension  
List of values: 2js, editable, automatic refresh, exportable  
Security access level: 0  
Can be used: in result, in condition, in sort  
Object status: show

---

Object: **Bill-Customer Status Date**  
Type: Date  
Description: This is the date when the  
bill customer's customer s  
tatus was last changed.



Select equivalent: BILL\_CUSTOMER.CUSTOMER\_STATUS\_DATE  
Where equivalent:

Qualification: dimension  
List of values: no  
Security access level: 0  
Can be used: in result, in condition, in sort  
Object status: show

Class:	Bill Customer Creation & Modification Info
Description:	

Object: Bill-To Customer Creation Date  
Type: Date  
Description: The date when the customer record of the bill-to customer was created.

Select equivalent: BILL\_CUSTOMER.ADDDATE  
Where equivalent:

Qualification: dimension  
List of values: 0wh, editable, manual refresh, not exportable  
Security access level: 0  
Can be used: in result, in condition, in sort  
Object status: show

Object: Bill-To Customer Creation User  
Type: Character  
Description: The username of the user who created the customer record of the bill-to customer.

Select equivalent: BILL\_CUSTOMER.ADDOPER  
Where equivalent:

Qualification: dimension  
List of values: 0wi, editable, manual refresh, not exportable  
Security access level: 0  
Can be used: in result, in condition, in sort  
Object status: show

Object: Bill-To Customer Modification Date  
Type: Date

Description: The date when the customer record of the bill-to customer was last modified.

Select equivalent: BILL\_CUSTOMER.MODDATE

Where equivalent:

Qualification: dimension

List of values: 0wj, editable, manual refresh, not exportable

Security access level: 0

Can be used: in result, in condition, in sort

Object status: show

Object: Bill-To Customer Modification User

Type: Character

Description: The username of the user who last modified the bill-to customer's record.

Select equivalent: BILL\_CUSTOMER.MODOPER

Where equivalent:

Qualification: dimension

List of values: 0wk, editable, manual refresh, not exportable

Security access level: 0

Can be used: in result, in condition, in sort

Object status: show

Class:	Booth Order Info
Description:	

Object: Location

Type: Character

Description: From the XBT\_PRODUCT\_LOCATION table.

Select equivalent: XBT\_PRODUCT\_LOCATION.LOCATION

Where equivalent:

Qualification: dimension

List of values: 05t, editable, manual refresh, not exportable

Security access level: 0

Can be used: in result, in condition, in sort

Object status: show

Object: Booth No

Type: Character

---

Description: From the XBT\_PRODUCT\_BOOTH table.  
 Select equivalent: XBT\_PRODUCT\_BOOTH.BOOTH\_NO  
 Where equivalent:

Qualification: dimension  
 List of values: 05u, editable, manual refresh, not exportable  
 Security access level: 0  
 Can be used: in result, in condition, in sort  
 Object status: show

---

Object: Booth Product Id  
 Type: Number  
 Description: From the XBT\_PRODUCT\_BOOTH table.  
 Select equivalent: XBT\_PRODUCT\_BOOTH.BOOTH\_PRODUCT\_ID  
 Where equivalent:

Qualification: dimension  
 List of values: 05v, editable, manual refresh, not exportable  
 Security access level: 0  
 Can be used: in result, in condition, in sort  
 Object status: show

---

Object: Booth Type Code  
 Type: Character  
 Description: From the XBT\_PRODUCT\_BOOTH table.  
 Select equivalent: XBT\_PRODUCT\_BOOTH.BOOTH\_TYPE\_CODE  
 Where equivalent:

Qualification: dimension  
 List of values: 05w, editable, manual refresh, not exportable  
 Security access level: 0  
 Can be used: in result, in condition, in sort  
 Object status: show

---

Object: Length  
 Type: Number  
 Description: From the XBT\_PRODUCT\_BOOTH table.  
 Select equivalent: XBT\_PRODUCT\_BOOTH.LENGTH  
 Where equivalent:

Qualification: dimension  
 List of values: 05x, editable, manual refresh, not exportable  
 Security access level: 0

---

Can be used: in result, in condition, in sort  
 Object status: show

---

Object: **Width**  
 Type: Number  
 Description: From the XBT\_PRODUCT\_BOOTH table.  
 Select equivalent: XBT\_PRODUCT\_BOOTH.WIDTH  
 Where equivalent:

Qualification: dimension  
 List of values: 05y, editable, manual refresh, not exportable  
 Security access level: 0  
 Can be used: in result, in condition, in sort  
 Object status: show

---

Object: **Adjustment Sq Units**  
 Type: Number  
 Description: From the XBT\_PRODUCT\_BOOTH table.  
 Select equivalent: XBT\_PRODUCT\_BOOTH.ADJUSTMENT\_SQ\_UNITS  
 Where equivalent:

Qualification: dimension  
 List of values: 060, editable, manual refresh, not exportable  
 Security access level: 0  
 Can be used: in result, in condition, in sort  
 Object status: show

---

Object: **Square Units**  
 Type: Number  
 Description: From the XBT\_PRODUCT\_BOOTH table.  
 Select equivalent: XBT\_PRODUCT\_BOOTH.SQ\_UNITS  
 Where equivalent:

Qualification: dimension  
 List of values: 061, editable, manual refresh, not exportable  
 Security access level: 0  
 Can be used: in result, in condition, in sort  
 Object status: show

---

Object: **Signage**  
 Type: Character  
 Description: From the XBT\_PRODUCT\_BOOTH table.

Select equivalent: XBT\_PRODUCT\_BOOTH.SIGNAGE  
Where equivalent:

Qualification: dimension  
List of values: 062, editable, manual refresh, not exportable  
Security access level: 0  
Can be used: in result, in condition, in sort  
Object status: show

---

Object: Xbt Product Booth Id  
Type: Number  
Description: From the XBT\_PRODUCT\_BOOTH table.  
Select equivalent: XBT\_PRODUCT\_BOOTH.XBT\_PRODUCT\_BOOTH\_ID  
Where equivalent:

Qualification: dimension  
List of values: 063, editable, manual refresh, not exportable  
Security access level: 0  
Can be used: in result, in condition, in sort  
Object status: show

Class:	Exhibition Order Creation & Modification Info
Description:	

Object: Order Creation Date  
Type: Date  
Description: The date when the order record was created.  
Select equivalent: ORDER\_DETAIL.ADDDATE  
Where equivalent:

Qualification: dimension  
List of values: 0wp, editable, manual refresh, not exportable  
Security access level: 0  
Can be used: in result, in condition, in sort  
Object status: show

---

Object: Order Creation User  
Type: Character  
Description: The username of the user who created the order record.  
Select equivalent: ORDER\_DETAIL.ADDOPER  
Where equivalent:

Qualification: dimension

List of values: Owq, editable, manual refresh, not exportable  
 Security access level: 0  
 Can be used: in result, in condition, in sort  
 Object status: show

---

Object: Order Modification Date  
 Type: Date  
 Description: The date when the order record was last modified.  
 Select equivalent: ORDER\_DETAIL.MODDDATE  
 Where equivalent:

Qualification: dimension  
 List of values: 0wr, editable, manual refresh, not exportable  
 Security access level: 0  
 Can be used: in result, in condition, in sort  
 Object status: show

---

Object: Order Modification User  
 Type: Character  
 Description: The username of the user who last modified the order record.  
 Select equivalent: ORDER\_DETAIL.MODOPER  
 Where equivalent:

Qualification: dimension  
 List of values: 0ws, editable, manual refresh, not exportable  
 Security access level: 0  
 Can be used: in result, in condition, in sort  
 Object status: show

Class:	Payment Info
Description:	

No objects

Class:	Payment Schedule
Description:	

Object: Due Date  
 Type: Date  
 Description: Payment Due Date from Order\_Payment\_Schedule table.  
 Select equivalent: ORDER\_PAYMENT\_SCHEDULE.DUE\_DATE  
 Where equivalent:

---

Qualification: dimension  
List of values: no  
Security access level: 0  
Can be used: in result, in condition, in sort  
Object status: show

---

Object: Percentage Due  
Type: Number  
Description:

Select equivalent: ORDER\_PAYMENT\_SCHEDULE.PERCENTAGE\_DUE  
Where equivalent:

Qualification: measure  
Aggregate function: Sum  
List of values: no  
Security access level: 0  
Can be used: in result, in condition, in sort  
Object status: show

---

Object: Payment Status Code  
Type: Character  
Description: Payment Status Code from  
Order\_Payment\_Schedule ta  
ble. Values include "Proce  
ssed" or "Pending."

Select equivalent: ORDER\_PAYMENT\_SCHEDULE.PAYMENT\_STATUS\_CODE  
Where equivalent:

Qualification: dimension  
List of values: 01g, not editable, manual refresh, not exportable  
Security access level: 0  
Can be used: in result, in condition, in sort  
Object status: show

---

Object: Due Amount  
Type: Number  
Description:

Select equivalent: ORDER\_PAYMENT\_SCHEDULE.DUE\_AMOUNT  
Where equivalent:

---

Qualification: measure  
 Aggregate function: Sum  
 List of values: no  
 Security access level: 0  
 Can be used: in result, in condition, in sort  
 Object status: show

---

Object: Actual Due Amount  
 Type: Number  
 Description:

Select equivalent: ORDER\_PAYMENT\_SCHEDULE.ACTUAL\_DUE\_AMOUNT  
 Where equivalent:

Qualification: measure  
 Aggregate function: Sum  
 List of values: no  
 Security access level: 0  
 Can be used: in result, in condition, in sort  
 Object status: show

Class:	<b>Transaction Info</b>
Description:	<p>Objects in the Transaction Info class come from the View "FAR_TXN_SUMMARY_VW". This view refers to base amounts and actual amounts, which have been separated into two subclasses called "Base Amounts" and "Actual Amounts."</p>

No objects

Class:	<b>Base Amounts</b>
Description:	

Object: Base Billed Amount  
 Type: Number  
 Description:

Select equivalent: FAR\_TXN\_SUMMARY\_VW.BASE\_BILLED\_AMOUNT  
 Where equivalent:



---

Qualification: measure  
Aggregate function: Sum  
List of values: no  
Security access level: 0  
Can be used: in result, in condition, in sort  
Object status: show

---

Object: **Base Adjustment Amount**  
Type: Number  
Description:

Select equivalent: FAR\_TXN\_SUMMARY\_VW.BASE\_ADJUSTMENT\_AMOUNT  
Where equivalent:

Qualification: measure  
Aggregate function: Sum  
List of values: no  
Security access level: 0  
Can be used: in result, in condition, in sort  
Object status: show

---

Object: **Base Writeoff Amount**  
Type: Number  
Description:

Select equivalent: FAR\_TXN\_SUMMARY\_VW.BASE\_WRITEOFF\_AMOUNT  
Where equivalent:

Qualification: measure  
Aggregate function: Sum  
List of values: no  
Security access level: 0  
Can be used: in result, in condition, in sort  
Object status: show

---

Object: **Base Paid Amount**  
Type: Number  
Description:

Select equivalent: FAR\_TXN\_SUMMARY\_VW.BASE\_PAID\_AMOUNT  
Where equivalent:

Qualification: measure

---

Aggregate function: Sum  
 List of values: no  
 Security access level: 0  
 Can be used: in result, in condition, in sort  
 Object status: show

---

Object: **Base Scheduled Amount**  
 Type: Number  
 Description:

Select equivalent: FAR\_TXN\_SUMMARY\_VW.BASE\_SCHEDULED\_AMOUNT  
 Where equivalent:

Qualification: measure  
 Aggregate function: Sum  
 List of values: no  
 Security access level: 0  
 Can be used: in result, in condition, in sort  
 Object status: show

---

Object: **Base Transfer Amount**  
 Type: Number  
 Description:

Select equivalent: FAR\_TXN\_SUMMARY\_VW.BASE\_TRANSFER\_AMOUNT  
 Where equivalent:

Qualification: measure  
 Aggregate function: Sum  
 List of values: no  
 Security access level: 0  
 Can be used: in result, in condition, in sort  
 Object status: show

---

Object: **Base Refund Amount**  
 Type: Number  
 Description:

Select equivalent: FAR\_TXN\_SUMMARY\_VW.BASE\_REFUND\_AMOUNT  
 Where equivalent:

Qualification: measure  
 Aggregate function: Sum

---

List of values: no  
 Security access level: 0  
 Can be used: in result, in condition, in sort  
 Object status: show

---

Object: **Base Net Billed Amount**  
 Type: Number  
 Description:

Select equivalent: FAR\_TXN\_SUMMARY\_VW.BASE\_NET\_BILLED\_AMOUNT  
 Where equivalent:

Qualification: measure  
 Aggregate function: Sum  
 List of values: no  
 Security access level: 0  
 Can be used: in result, in condition, in sort  
 Object status: show

---

Object: **Base Net Paid Amount**  
 Type: Number  
 Description:

Select equivalent: FAR\_TXN\_SUMMARY\_VW.BASE\_NET\_PAID\_AMOUNT  
 Where equivalent:

Qualification: measure  
 Aggregate function: Sum  
 List of values: no  
 Security access level: 0  
 Can be used: in result, in condition, in sort  
 Object status: show

---

Object: **Base Posted Paid Amount**  
 Type: Number  
 Description:

Select equivalent: FAR\_TXN\_SUMMARY\_VW.BASE\_POSTED\_PAID\_AMOUNT  
 Where equivalent:

Qualification: measure  
 Aggregate function: Sum  
 List of values: no

Security access level: 0  
 Can be used: in result, in condition, in sort  
 Object status: show

---

Object: **Base Unposted Paid Amount**  
 Type: Number  
 Description:

Select equivalent: FAR\_TXN\_SUMMARY\_VW.BASE\_UNPOSTED\_PAID\_AMOUNT  
 Where equivalent:

Qualification: measure  
 Aggregate function: Sum  
 List of values: no  
 Security access level: 0  
 Can be used: in result, in condition, in sort  
 Object status: show

---

Object: **Base Balance Amount**  
 Type: Number  
 Description:

Select equivalent: FAR\_TXN\_SUMMARY\_VW.BASE\_BALANCE\_AMOUNT  
 Where equivalent:

Qualification: measure  
 Aggregate function: Sum  
 List of values: no  
 Security access level: 0  
 Can be used: in result, in condition, in sort  
 Object status: show

Class:	<b>Actual Amounts</b>
Description:	

Object: **Actual Billed Amount**  
 Type: Number  
 Description:

Select equivalent: FAR\_TXN\_SUMMARY\_VW.ACTUAL\_BILLED\_AMOUNT  
 Where equivalent:

Qualification: measure

Aggregate function: Sum  
 List of values: no  
 Security access level: 0  
 Can be used: in result, in condition, in sort  
 Object status: show

---

Object: **Actual Adjustment Amount**  
 Type: Number  
 Description:

Select equivalent: FAR\_TXN\_SUMMARY\_VW.ACTUAL\_ADJUSTMENT\_AMOUNT  
 Where equivalent:

Qualification: measure  
 Aggregate function: Sum  
 List of values: no  
 Security access level: 0  
 Can be used: in result, in condition, in sort  
 Object status: show

---

Object: **Actual Writeoff Amount**  
 Type: Number  
 Description:

Select equivalent: FAR\_TXN\_SUMMARY\_VW.ACTUAL\_WRITEOFF\_AMOUNT  
 Where equivalent:

Qualification: measure  
 Aggregate function: Sum  
 List of values: no  
 Security access level: 0  
 Can be used: in result, in condition, in sort  
 Object status: show

---

Object: **Actual Paid Amount**  
 Type: Number  
 Description:

Select equivalent: FAR\_TXN\_SUMMARY\_VW.ACTUAL\_PAID\_AMOUNT  
 Where equivalent:

Qualification: measure  
 Aggregate function: Sum

---

List of values: no  
 Security access level: 0  
 Can be used: in result, in condition, in sort  
 Object status: show

---

Object: **Actual Scheduled Amount**  
 Type: Number  
 Description:

Select equivalent: FAR\_TXN\_SUMMARY\_VW.ACTUAL\_SCHEDULED\_AMOUNT  
 Where equivalent:

Qualification: measure  
 Aggregate function: Sum  
 List of values: no  
 Security access level: 0  
 Can be used: in result, in condition, in sort  
 Object status: show

---

Object: **Actual Transfer Amount**  
 Type: Number  
 Description:

Select equivalent: FAR\_TXN\_SUMMARY\_VW.ACTUAL\_TRANSFER\_AMOUNT  
 Where equivalent:

Qualification: measure  
 Aggregate function: Sum  
 List of values: no  
 Security access level: 0  
 Can be used: in result, in condition, in sort  
 Object status: show

---

Object: **Actual Refund Amount**  
 Type: Number  
 Description:

Select equivalent: FAR\_TXN\_SUMMARY\_VW.ACTUAL\_REFUND\_AMOUNT  
 Where equivalent:

Qualification: measure  
 Aggregate function: Sum  
 List of values: no

---

Security access level: 0  
Can be used: in result, in condition, in sort  
Object status: show

---

Object: Actual Net Billed Amount  
Type: Number  
Description:

Select equivalent: FAR\_TXN\_SUMMARY\_VW.ACTUAL\_NET\_BILLED\_AMOUNT  
Where equivalent:

Qualification: measure  
Aggregate function: Sum  
List of values: no  
Security access level: 0  
Can be used: in result, in condition, in sort  
Object status: show

---

Object: Actual Net Paid Amount  
Type: Number  
Description:

Select equivalent: FAR\_TXN\_SUMMARY\_VW.ACTUAL\_NET\_PAID\_AMOUNT  
Where equivalent:

Qualification: measure  
Aggregate function: Sum  
List of values: no  
Security access level: 0  
Can be used: in result, in condition, in sort  
Object status: show

---

Object: Actual Posted Paid Amount  
Type: Number  
Description:

Select equivalent: FAR\_TXN\_SUMMARY\_VW.ACTUAL\_POSTED\_PAID\_AMOUNT  
Where equivalent:

Qualification: measure  
Aggregate function: Sum  
List of values: no  
Security access level: 0

---

Can be used: in result, in condition, in sort  
 Object status: show

---

Object: Actual Unposted Paid Amount  
 Type: Number  
 Description:

Select equivalent: FAR\_TXN\_SUMMARY\_VW.ACTUAL\_UNPOSTED\_PAID\_AMOUNT  
 Where equivalent:

Qualification: measure  
 Aggregate function: Sum  
 List of values: no  
 Security access level: 0  
 Can be used: in result, in condition, in sort  
 Object status: show

---

Object: Actual Balance Amount  
 Type: Number  
 Description:

Select equivalent: FAR\_TXN\_SUMMARY\_VW.ACTUAL\_BALANCE\_AMOUNT  
 Where equivalent:

Qualification: measure  
 Aggregate function: Sum  
 List of values: no  
 Security access level: 0  
 Can be used: in result, in condition, in sort  
 Object status: show

Class:	Booth Requests
Description:	

Object: Xbt Booth Request Id  
 Type: Number  
 Description: From the XBT\_BOOTH\_REQUEST table.  
 Select equivalent: XBT\_BOOTH\_REQUEST.XBT\_BOOTH\_REQUEST\_ID  
 Where equivalent:

Qualification: dimension  
 List of values: no  
 Security access level: 0



Can be used: in result, in condition, in sort  
 Object status: show

---

Object: Xbt Booth Request Product Id  
 Type: Number  
 Description: From the XBT\_BOOTH\_REQUEST table.  
 Select equivalent: XBT\_BOOTH\_REQUEST.PRODUCT\_ID  
 Where equivalent:

Qualification: dimension  
 List of values: no  
 Security access level: 0  
 Can be used: in result, in condition, in sort  
 Object status: show

---

Object: Xbt Booth Request Location  
 Type: Character  
 Description: From the XBT\_BOOTH\_REQUEST table.  
 Select equivalent: XBT\_BOOTH\_REQUEST.LOCATION  
 Where equivalent:

Qualification: dimension  
 List of values: 067, editable, manual refresh, not exportable  
 Security access level: 0  
 Can be used: in result, in condition, in sort  
 Object status: show

---

Object: Xbt Booth Request Master Customer Id  
 Type: Character  
 Description: From the XBT\_BOOTH\_REQUEST table.  
 Select equivalent: XBT\_BOOTH\_REQUEST.MASTER\_CUSTOMER\_ID  
 Where equivalent:

Qualification: dimension  
 List of values: no  
 Security access level: 0  
 Can be used: in result, in condition, in sort  
 Object status: show

---

Object: Xbt Booth Request Booth No  
 Type: Character  
 Description: From the XBT\_BOOTH\_REQUEST table.

Select equivalent: XBT\_BOOTH\_REQUEST.BOOTH\_NO  
Where equivalent:

Qualification: dimension  
List of values: no  
Security access level: 0  
Can be used: in result, in condition, in sort  
Object status: show

---

Object: Xbt Booth Request Booth Type Code  
Type: Character  
Description: From the XBT\_BOOTH\_REQUEST table.  
Select equivalent: XBT\_BOOTH\_REQUEST.BOOTH\_TYPE\_CODE  
Where equivalent:

Qualification: dimension  
List of values: 06b, editable, manual refresh, not exportable  
Security access level: 0  
Can be used: in result, in condition, in sort  
Object status: show

---

Object: Xbt Booth Request Booth Size  
Type: Character  
Description: From the XBT\_BOOTH\_REQUEST table.  
Select equivalent: XBT\_BOOTH\_REQUEST.BOOTH\_SIZE  
Where equivalent:

Qualification: dimension  
List of values: no  
Security access level: 0  
Can be used: in result, in condition, in sort  
Object status: show

---

Object: Xbt Booth Request Date  
Type: Date  
Description: From the XBT\_BOOTH\_REQUEST table.  
Select equivalent: XBT\_BOOTH\_REQUEST.REQUEST\_DATE  
Where equivalent:

Qualification: dimension  
List of values: no  
Security access level: 0  
Can be used: in result, in condition, in sort

Object status: show

---

Object: Xbt Booth Request Width  
 Type: Number  
 Description: From the XBT\_BOOTH\_REQUEST table.  
 Select equivalent: XBT\_BOOTH\_REQUEST.WIDTH  
 Where equivalent:

Qualification: dimension  
 List of values: no  
 Security access level: 0  
 Can be used: in result, in condition, in sort  
 Object status: show

---

Object: Xbt Booth Request Length  
 Type: Number  
 Description: From the XBT\_BOOTH\_REQUEST table.  
 Select equivalent: XBT\_BOOTH\_REQUEST.LENGTH  
 Where equivalent:

Qualification: dimension  
 List of values: no  
 Security access level: 0  
 Can be used: in result, in condition, in sort  
 Object status: show

Class:	Conditions
Description:	

No objects

## Condition List

Frequently Used

Exhibitions

Exhibitors

Exhibitor Info

Exhibitor Name Info

Exhibitor Address Info

Exhibitor Contact Info

Exhibitor Membership Info

Exhibitor Demographics  
 Directory & Signage Info  
 Exhibitor Points  
 Exhibitor Value  
 Exhibitor Booth Products  
 Exhibitor Creation & Modification Info  
 Contact Info  
 Badge Info  
 Exhibition Products  
 Exhibition Product Creation & Modification Info  
 Exhibition Order Info  
 Bill Customer Info  
 Bill-Customer Name Components  
 Billing Address  
 Bill-Customer Contact Info  
 Bill Customer Membership Info  
 Bill-Customer Demographics  
 Bill Customer Creation & Modification Info  
 Booth Order Info  
 Exhibition Order Creation & Modification Info  
 Payment Info  
 Payment Schedule  
 Transaction Info  
 Base Amounts  
 Actual Amounts  
 Booth Requests  
 Conditions  
 Exhibition Orders Current Year Only  
 Exhibition Orders Last Year  
 Exhibition Orders Two Years Ago  
 Exhibition Registration Only  
 Booth Products Only

## Conditions

Class:	Conditions
Description:	

Exhibition Orders Current Year Only  
 Description:

---

Where Equivalent:Year(ORDER\_MASTER.ORDER\_DATE)=Year(getdate()) and ORDER\_DETAIL.SUBSYSTEM='X'

#### Exhibition Orders Last Year

Description:

Where Equivalent:Year(ORDER\_MASTER.ORDER\_DATE)=Year(getdate())-1 and ORDER\_DETAIL.SUBSYSTEM='XBT'

#### Exhibition Orders Two Years Ago

Description:

Where Equivalent:Year(ORDER\_MASTER.ORDER\_DATE)=Year(getdate())-2 and ORDER\_DETAIL.SUBSYSTEM='XBT'

#### Exhibition Registration Only

Description:

Where Equivalent:PRODUCT.MASTER\_PRODUCT\_FLAG='y' and PRODUCT.SUBSYSTEM='xbt' and PRODUCT.PRODUCT\_TYPE\_CODE='EXHIBITION'

#### Booth Products Only

Description:This condition limits the resultant dataset to include only Exhibition products with a PRODUCT\_TYPE\_CODE of 'BOOTH'.

Where Equivalent:Exhibition\_Products.PRODUCT\_TYPE\_CODE='BOOTH' and Exhibition\_Products.SUBSYSTEM='XBT'

## Hierarchies List

No Hierarchies

## Hierarchies

No Hierarchies

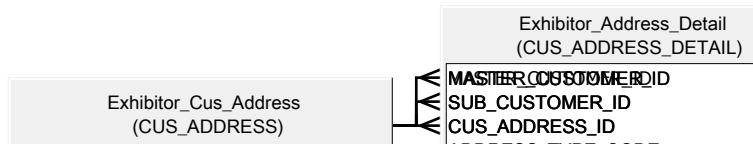
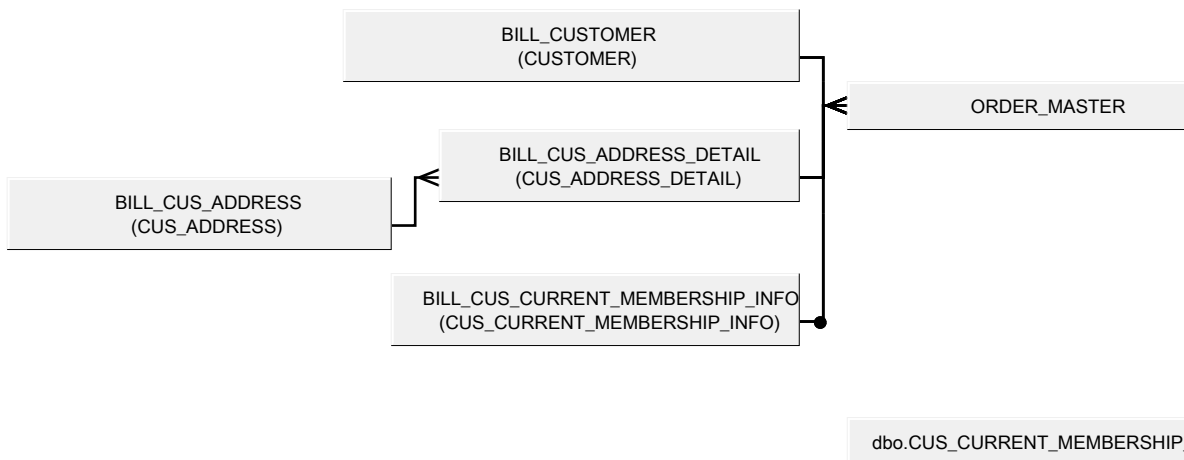

DO NOT ERASE THE TABLES SHOWN BELOW.\*\*\*\*\*

CUSTOMER	APP_CODE
CUS_ADDRESS_DETAIL	CUS_CURRENT_MEMBERSHIP_INFO
CUS_ADDRESS	MBR_MEMBERSHIP_INFO_VW
PRODUCT	

- Exhibitor\_Address\_Detail (CUS\_ADDRESS\_DETAIL)
- MASTER\_CUSTOMER\_ID
- SUB\_CUSTOMER\_ID
- CUS\_ADDRESS\_ID
- ADDRESS\_TYPE\_CODE
- PRIORITY\_SEQ
- LABEL\_NAME
- COMPANY\_NAME
- ATTENTION\_LINE
- PERSONAL\_LINE
- JOB\_TITLE
- MAIL\_STOP
- FORMATTED\_DETAIL
- AP\_FLAG
- SHIP\_TO\_FLAG
- BILL\_TO\_FLAG
- DIRECTORY\_FLAG
- CONFIDENTIAL\_FLAG
- DIRECTORY\_PRIORITY
- ADDRESS\_STATUS\_CODE
- ADDRESS\_STATUS\_CHANGE\_DATE
- RECUR\_FLAG
- SEASONAL\_START\_DATE
- SEASONAL\_END\_DATE
- ONE\_TIME\_USE\_FLAG
- ONE\_TIME\_USE\_ORDER\_NO
- ADDOPER
- ADDDATE
- MODOPER
- MODDATE
- CONCURRENCY\_ID
- ATTENTION\_MAST\_CUST
- ATTENTION\_SUB\_CUST
- COMPANY\_MAST\_CUST
- COMPANY\_SUB\_CUST



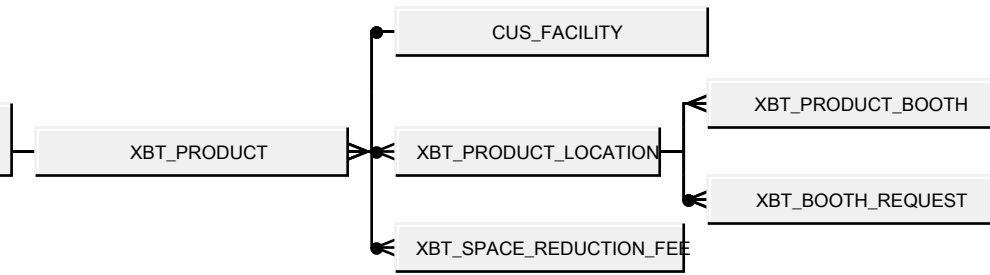



ONE\_TIME\_USE\_ORDER\_NO  
ADDOPER  
ADDDATE  
5/9/2012  
MODOPER  
MODDATE  
CONCURRENCY\_ID  
ATTENTION\_MAST\_CUST  
ATTENTION\_SUB\_CUST  
COMPANY\_MAST\_CUST  
COMPANY\_SUB\_CUST

...USE\_ORDER\_NO  
...ER  
...TE  
...PER Universe:Exhibitions  
...TE  
...RRENCY\_ID  
...TION\_MAST\_CUST  
...TION\_SUB\_CUST  
...NY\_MAST\_CUST  
...NY\_SUB\_CUST

5/9/2012

