

---

## Object List

### Frequently Used

Customer ID  
Link to Customer  
Master Customer Id  
Sub Customer Id  
Last First Name  
Label Name  
Alias Name  
Full Address  
Formatted City State Zip  
Address Type Code  
Address Status Code  
Primary Phone  
Primary Fax  
Primary Email Address  
Primary URL  
Primary Phone Location Code  
Primary Email Location Code  
Primary Fax Location Code  
Customer Status Code  
Customer Class Code  
Customer Record Type  
Employer Full Name  
Employer Work Phone  
Employer Primary Phone  
Employer Primary Fax  
Employer Primary Email Address  
Employer Customer Class Code  
Employer Customer Type  
Employer Customer ID  
Employer Master Customer ID  
Employer Sub Customer ID  
Customer Member Type  
Customer Membership Description  
Alert Message

### Customer Name Info

Customer ID  
Link to Customer  
Master Customer Id  
Sub Customer Id

### Name Components

Label Name  
Name Prefix  
First Name

---

Middle Name  
Last Name  
Name Suffix  
Professional Credentials  
Nickname  
Informal Salutation  
Formal Salutation  
Last First Name  
Customer Org Id  
Customer Org Unit Id  
Customer Record Type

**Alias**

Alias Code  
Alias Code Description

**Addresses****Primary Address**

Address Type Code  
Address Type Description  
Primary Address Flag  
Full Address  
Formatted City State Zip  
Company Name  
Attention Line  
Personal Line  
Job Title  
Mail Stop  
Address 1  
Address 2  
Address 3  
Address 4  
City  
State  
Postal Code  
Country Code  
Country Description  
Priority Sequence Number  
AP Address Flag  
Ship-To Address Flag  
Bill-To Address Flag  
Directory Address Flag  
Confidential Address Flag  
Directory Address Priority  
Address Status Code  
Address Status Description  
Address Status Change Date  
Recurring Seasonal Address Flag

---

Seasonal Address Start Date

Seasonal Address End Date

School District

Commission District

Ward District

Assembly District

Cus Address Id

### Ship-To Address

Address Type Code

Full Address

Formatted City State Zip

Company Name

Attention Line

Personal Line

Job Title

Mail Stop

Address 1

Address 2

Address 3

Address 4

City

State

Postal Code

Country Code

Country Description

Priority Sequence Number

AP Address Flag

Directory Address Flag

Confidential Address Flag

Directory Address Priority

Address Status Code

Address Status Change Date

Recurring Seasonal Address Flag

Seasonal Address Start Date

Seasonal Address End Date

School District

Commission District

Ward District

Assembly District

Cus Address Id

### Bill-To Address

Address Type Code

Full Address

Formatted City State Zip

Company Name

Attention Line

---

Personal Line  
Job Title  
Mail Stop  
Address 1  
Address 2  
Address 3  
Address 4  
City  
State  
Postal Code  
Country Code  
Country Description  
Priority Sequence Number  
AP Address Flag  
Directory Address Flag  
Confidential Address Flag  
Directory Address Priority  
Address Status Code  
Address Status Change Date  
Recurring Seasonal Address Flag  
Seasonal Address Start Date  
Seasonal Address End Date  
School District  
Commission District  
Ward District  
Assembly District  
Cus Address Id

#### All Addresses

Address Type Code  
Primary Address Flag  
Full Address  
Formatted City State Zip  
Company Name  
Attention Line  
Personal Line  
Job Title  
Mail Stop  
Address 1  
Address 2  
Address 3  
Address 4  
City  
State  
Postal Code  
Country Code  
Country Description

---

Priority Sequence Number  
AP Address Flag  
Ship-To Address Flag  
Bill-To Address Flag  
Directory Address Flag  
Confidential Address Flag  
Directory Address Priority  
Address Status Code  
Address Status Change Date  
Recurring Seasonal Address Flag  
Seasonal Address Start Date  
Seasonal Address End Date  
School District  
Commission District  
Ward District  
Assembly District  
Cus Address Id

### Communication Info

Home Phone  
Work Phone  
Primary Phone  
Primary Fax  
Primary Email Address  
Primary URL  
Primary Phone Location Code  
Primary Email Location Code  
Primary Fax Location Code  
Preferred Communication Method

### All Communication Info

Communication Type  
Communication Location  
Number or Address  
Area Code  
Phone Number  
Phone Extension  
Phone Country Code  
Comments  
Communication Primary Flag  
Communication Active Flag  
Publish Communication Flag

### Communication Rules

Allow Phone?  
Allow Email?  
Allow Fax?  
Allow Label Sales?  
Allow Solicitation?

---

Allow Internal Mail?  
Publish Primary Phone?  
Publish Primary Email?  
Publish Primary Fax?  
Publish Home Phone?  
Publish Work Phone?  
Include In Directory?

### Communication History

Communication Type  
Communication Location  
New Phone Country Code  
New Phone Area Code  
New Phone Number  
New Phone Extension  
New Formatted Phone Address  
New Primary?  
New Active?  
New Comments  
New Publish?  
New Country Code  
Old Location Code  
Old Phone Country Code  
Old Phone Area Code  
Old Phone Number  
Old Phone Extension  
Old Formatted Phone Address  
Old Primary?  
Old Active?  
Old Comments  
Old Publish?  
Old Country Code  
New Do Not Call?  
Old Do Not Call?  
New Do Not Call Date  
Old Do Not Call Date  
Communication History Creation Date  
Communication History Creation User

### Demographic Info

#### Customer Demographics

Customer Status Code  
Customer Class Code  
Ethnicity Code  
Customer Status Date  
Gender Code  
Primary Job Title  
Job Function Code

---

Birth Date  
Age2  
Age  
Lifetime Score  
Year to Date Score

### List Demographics

List Demographic Code  
List Demographic Code Description  
List Demographic Subcode  
List Demographic Subcode Description  
List Demographics Option 1  
List Demographic Begin Date  
List Demographic End Date

### Customer Specialty

Specialty Code  
Specialty Description  
Specialty Level Code  
Specialty Level Description

### Customer Education

Educational Degree Code  
Educational Degree Description  
Educational Degree Sort Order  
Educational Program Type Code  
Educational Program Type Description  
Educational Institution Short Name  
Educational Institution Name  
Degree Begin Date  
Degree End Date  
Education Comments

### Customer Documents

Customer Document Type  
Customer Document Description  
Customer Document Date  
Customer Document Year  
Customer Document Comments

### Customer Special Needs

Special Need Subsystem  
Special Need Type Code  
Special Need Code  
Special Need Description  
Special Need Comments

### Customer Options

Option Type Code  
Option Type Description  
Option Short Name

---

Option Short Subname  
Option Descr  
Opted In Flag  
Opted In Date  
Opt In Expiration Date  
Opted Out Date  
Opt Out Reason Code  
Communication Choice Code  
Preferred Communication Method Code  
Email Fax Use Code  
Preferred Communication Seq  
Address Use Code  
Preferred Address Type Code  
Available To Web?

### Miscellaneous Comments

Comment Type Code  
Comments  
Comment Creation Date  
Comment Creation User  
Comment Modification Date  
Comment Modification User

### Customer Constituent Roles

Constituent Role Code  
Constituent Role Description  
Primary?  
Display Order  
Begin Date  
End Date  
Active?  
Comments

### Customer Relationships

#### Individual Primary Employment

Employer Full Name  
Employer Last First Name  
Employer Home Phone  
Employer Work Phone  
Employer Primary Phone  
Employer Primary Fax  
Employer Primary Email Address  
Employer Customer Class Code  
Employer Customer Type  
Relationship Code  
Employer Customer ID  
Employer Master Customer ID  
Employer Sub Customer ID  
Employment Reciprocal Code

---



Employment Begin Date

Employment End Date

### Primary Employer Membership Info

Primary Employer Member Type

Primary Employer's Membership Begin Date

Primary Employer's Membership End Date

Primary Employer's Membership Grace Date

Primary Employer's Membership Description

Primary Employer's Member Since Date

Primary Employer's Chapter 1

Primary Employer's Chapter 2

Primary Employer's Section 1

Primary Employer's Section 2

### Company Employees

Employee Full Name

Employee Last First Name

Employee Home Phone

Employee Work Phone

Employee Primary Phone

Employee Primary Fax

Employee Primary Email Address

Employee Customer Class Code

Employee Customer Record Type

Relationship Code

Employee Customer ID

Employee Master Customer ID

Employee Sub Customer ID

Employment Reciprocal Code

Employment Begin Date

Employment End Date

Employee Full-Time Flag

Employee Job Function Code

Employee Supervisor Name

### Company Primary Contact

Primary Contact Full Name

Primary Contact First Last Name

Primary Contact Home Phone

Primary Contact Work Phone

Primary Contact Primary Phone

Primary Contact Primary Fax

Primary Contact Primary Email Address

Primary Contact Customer Class Code

Primary Contact Customer Record Type

Relationship Code

Primary Contact Customer ID

Primary Contact Master Customer ID

---

Primary Contact Sub Customer ID  
Primary Contact Reciprocal Code  
Primary Contact Begin Date  
Primary Contact End Date

### Subsidiary Parent Company

Parent Co. Full Name  
Parent Co. Last First Name  
Parent Co. Home Phone  
Parent Co. Work Phone  
Parent Co. Primary Phone  
Parent Co. Primary Fax  
Parent Co. Primary Email Address  
Parent Co. Customer Class Code  
Parent Co. Customer Record Type  
Relationship Code  
Parent Co. Customer ID  
Parent Co. Master Customer ID  
Parent Co. Sub Customer ID  
Parent Co. Reciprocal Code  
Parent Co. Begin Date  
Parent Co. End Date

### Parent Company Subsidiaries

Subsidiary Full Name  
Subsidiary Last First Name  
Subsidiary Home Phone  
Subsidiary Work Phone  
Subsidiary Primary Phone  
Subsidiary Primary Fax  
Subsidiary Primary Email Address  
Subsidiary Customer Class Code  
Subsidiary Customer Record Type  
Relationship Code  
Subsidiary Customer ID  
Subsidiary Master Customer ID  
Subsidiary Sub Customer ID  
Subsidiary Reciprocal Code  
Subsidiary Begin Date  
Subsidiary End Date

### All Relationships

Related Customer Full Name  
Related Customer Last First Name  
Related Customer Home Phone  
Related Customer Work Phone  
Related Customer Primary Phone  
Related Customer Primary Fax  
Related Customer Primary Email Address

---

---

Related Customer Class Code  
Related Customer Record Type  
Relationship Code  
Related Customer Customer ID  
Related Customer Master Customer ID  
Related Customer Sub Customer ID  
Related Customer Reciprocal Code  
Related Customer Begin Date  
Related Customer End Date  
Relationship Type Code  
Relationship Type Description  
Relationship Type Sort Order  
Hierarchical Relationship Flag  
Employment Relationship Flag  
Primary Employer Relationship Flag  
Full-Time Employment Flag  
Employment Job Function Code  
Employment Supervisor Name  
Primary Contact Relationship Flag

#### Customer Current Primary Membership

Customer Member Type  
Customer Membership Begin Date  
Customer Membership End Date  
Customer Membership Grace Date  
Customer Membership Description  
Customer Member Since Date  
Customer Chapter 1  
Customer Chapter 2  
Customer Section 1  
Customer Section 2  
Associate Member Flag  
Associate Member Class Code

#### Participation

##### Advertising

Advertiser Flag  
Advertiser Class Code  
Advertiser Status Code  
Ad Agency Flag

##### Certification

Cert Program Certification Code  
Registration Date  
Cert Program Certification Type Code  
Cert Program Certification Status Code  
Cert Program Certification Status Date  
Cert Program Certification Completion Date  
Cert Program Expiration Date

---

Cert Program Recertification Required by Date

Cert Program Certification ID

Cert Program Original Certification ID

Cert Program Certification Number

### Outside Certification

Certification Code

Certification Date

Certification Org ID

Certification Type Code

Certification Recorded Date

Certification Comments

### Exhibitor Info

Exhibitor Flag

Exhibitor Directory Name

### Fund Raising

Donor Flag

Matching Gift Company?

Matching Gift Percent

Matching Gift Limit

FND Recognition ID

FND Recognition Structure

FND Recognition Level Code

FND Recognition Campaign

FND Recognition Fund

FND Recognition Donation Amount

FND Recognition Donation Award Date

### Committee Membership

Committee Customer ID

Committee Master Customer ID

Committee Sub Customer

Committee Name

Current Committee Member Flag

VIP Committee Member Flag

Position Code

Position Begin Date

Position End Date

Position Code Description

Position Code Sort Order

Participation Status Code

Voting Status C0de

Representing Customer ID

Representing Master Customer ID

Represent Sub Customer ID

Representing Label Name

Representing Last, First Name

### Contact Tracking and Activities

---

## Contact Tracking

Contact Tracking Date  
Contact Tracking Letter ID  
Contact Tracking Activity Text  
Contact Tracking Call Type  
Contact Tracking Call Topic Code  
Contact Tracking Staff User ID  
Manager of Staff Assigned  
Contact Tracking Call Topic Subcode  
Contact Tracking Followup Date  
Contact Tracking Followup Action Date  
Contact Tracking Comments  
Contact Tracking Key Code  
Contact Tracking Market Code  
Contact Tracking List Code  
Contact Tracking Person Contacted Name  
Customer Contacted Customer ID  
Customer Contacted Master Customer ID  
Customer Contacted Sub Customer ID  
Customer Contacted Last First Name  
Contact Tracking Resolved Flag  
Contact Tracking Resolved Date  
Contact Tracking Employer Customer ID  
Contact Tracking Employer Master Customer ID  
Contact Tracking Employer Sub Customer ID  
Contact Tracking Employer Full Name  
Private Contact Flag  
Contact Tracking Activity ID  
Contact Tracking Parent Activity ID  
Fund  
Campaign  
Appeal  
Resolution  
On Behalf of Name  
On Behalf Mast Customer ID  
On Behalf Sub Customer ID  
Product Code  
Product Short Name  
Is Anonymous?

## Additional Topics and Subjects

Topic  
Subject

## Activities

Activity Date  
Activity Code  
Activity Subcode

---

Order Number Line Number

Order Number

Order Line Number

Subsystem

Parent Product

Product Code

Rate Structure

Rate Code

Order Quantity

Base Total Amount

Comments

Key Code

Market Code

List Code

Activity ID

Parent Activity ID

### Bill-To Customer

Bill-To Master Customer ID

Bill-To Sub Customer ID

Bill-To Customer Full Name

Bill-To Customer Last First Name

### Employer Customer

Employer Master Customer ID

Employer Sub Customer ID

Employer Full Name

Employer Last First Name

### Marketing

Customer Source List Code

Original Source Code

### Marketing Lists

Market List Creation Method Code

Market List Code

Market List Source Code

Market List Category Code

Market List Department Code

Market List Campaign Code

Market List Description

Market List Owner

Market List Creation Date

Market List Expiration Date

### Order-Related Customer Info

Customer Can Place Order Flag

Bill Primary Account for Customer Flag

Bill Primary Employer for Customer Flag

Customer is Taxable Flag

Customer Federal Tax ID

Customer VAT ID

Customer Tax Exempt ID

### Customer Credit Limit Info

Credit Limit Org ID

Credit Limit Org Unit ID

Credit Terms Code

Credit Limit

Credit Status Code

Credit Limit Comments

Credit Limit Required Flag

### Purchasing Group Membership

Purchasing Group Org ID

Purchasing Group Org Unit ID

Purchasing Group Code

Purchasing Group Description

Customer Active on Purchasing Group Flag

### Customer Creation & Modification Info

Customer Creation Date

Customer Creation User

Customer Modification Date

Customer Modification User

### Conditions

Customer

Record Type

Active Flag

Address

Relationships

Participation Filters

## Object Properties

Class:	Frequently Used
Description:	This class includes objects that are frequently used.

Object:	Customer ID
Type:	Character
Description:	This field contains the master customer id if the sub customer id = 0. If the sub customer id is not 0 then it contains the master customer id concatenated with sub customer id separated by a hyphen.

Select equivalent: CASE WHEN CUSTOMER.sub\_customer\_id = 0 THEN CUSTOMER.master\_customer\_id ELSE CUSTOMER.master\_customer\_id + '-' + CONVERT(varchar, CUSTOMER.sub\_customer\_id) END

Where equivalent:

Qualification: dimension  
 List of values: 15j, editable, manual refresh, not exportable  
 Security access level: 0  
 Can be used: in result, in condition, in sort  
 Object status: show

---

Object: Link to Customer  
 Type: Character  
 Description: Use this object to open the selected Customer in Customer Central. You can only link the selected Customer to Customer Central when the report is viewed in view mode.

Select equivalent: '<a href=cmd://Main/OpenView?Name=CusCentral&Key='+CUSTOMER.MASTER\_CUSTOMER\_ID+'|'+Convert(char, CUSTOMER.SUB\_CUSTOMER\_ID)+' ' Target=\_Blank>'+CUSTOMER.MASTER\_CUSTOMER\_ID+'</a>'

Where equivalent:

Qualification: dimension  
 List of values: 2ip, editable, manual refresh, not exportable  
 Security access level: 0  
 Can be used: in result, in condition, in sort  
 Object status: show  
 Format

---

Object: Master Customer Id  
 Type: Character  
 Description: The master customer id of the customer.  
 Select equivalent: CUSTOMER.MASTER\_CUSTOMER\_ID  
 Where equivalent:



---

Qualification: dimension  
List of values: 15k, editable, manual refresh, not exportable  
Security access level: 0  
Can be used: in result, in condition, in sort  
Object status: show

---

Object: Sub Customer Id  
Type: Number  
Description: The sub customer id of the customer.  
Select equivalent: CUSTOMER.SUB\_CUSTOMER\_ID  
Where equivalent:

Qualification: dimension  
List of values: 15l, editable, manual refresh, not exportable  
Security access level: 0  
Can be used: in result, in condition, in sort  
Object status: show

---

Object: Last First Name  
Type: Character  
Description: The last name concatenated with the first name of the customer.  
Select equivalent: CUSTOMER.LAST\_FIRST\_NAME  
Where equivalent:

Qualification: dimension  
List of values: 15n, editable, manual refresh, not exportable  
Security access level: 0  
Can be used: in result, in condition, in sort  
Object status: show

---

Object: Label Name  
Type: Character  
Description: The label name of the customer.  
Select equivalent: CUSTOMER.LABEL\_NAME  
Where equivalent:

Qualification: dimension  
List of values: 15m, editable, manual refresh, not exportable  
Security access level: 0  
Can be used: in result, in condition, in sort  
Object status: show

---

---

Object: **Alias Name**  
 Type: Character  
 Description: The alias name of the customer.  
 Select equivalent: CUS\_ALIAS.SEARCH\_NAME  
 Where equivalent:

Qualification: dimension  
 List of values: no  
 Security access level: 0  
 Can be used: in result, in condition, in sort  
 Object status: show

---

Object: **Full Address**  
 Type: Character  
 Description: The full address of the customer.  
 Select equivalent: CUS\_ADDRESS\_DETAIL\_PRIMARY.FORMATTED\_DETAIL + CUS\_ADDRESS\_PRIMARY.FORMATTED\_ADDRESS

Where equivalent:

Qualification: dimension  
 List of values: 15p, editable, manual refresh, not exportable  
 Security access level: 0  
 Can be used: in result, in condition, in sort  
 Object status: show

---

Object: **Formatted City State Zip**  
 Type: Character  
 Description: The Formatted City State Zip of the customer.  
 Select equivalent: CUS\_ADDRESS\_PRIMARY.FORMATTED\_CITY\_STATE\_POSTAL  
 Where equivalent:

Qualification: dimension  
 List of values: 17w, editable, manual refresh, not exportable  
 Security access level: 0  
 Can be used: in result, in condition, in sort  
 Object status: show

---

Object: **Address Type Code**  
 Type: Character  
 Description: The address type code of the customer.

---

Select equivalent: CUS\_ADDRESS\_DETAIL\_PRIMARY.ADDRESS\_TYPE\_CODE  
Where equivalent:

Qualification: dimension  
List of values: 15o, editable, automatic refresh, exportable  
Security access level: 0  
Can be used: in result, in condition, in sort  
Object status: show

---

Object: Address Status Code  
Type: Character  
Description: This is the address status of the primary address.  
Select equivalent: CUS\_ADDRESS\_DETAIL\_PRIMARY.ADDRESS\_STATUS\_CODE  
Where equivalent:

Qualification: dimension  
List of values: 15q, editable, automatic refresh, not exportable  
Security access level: 0  
Can be used: in result, in condition, in sort  
Object status: show

---

Object: Primary Phone  
Type: Character  
Description: This is the customer's primary phone number.  
Select equivalent: CUSTOMER.PRIMARY\_PHONE  
Where equivalent:

Qualification: dimension  
List of values: 15r, editable, manual refresh, not exportable  
Security access level: 0  
Can be used: in result, in condition, in sort  
Object status: show

---

Object: Primary Fax  
Type: Character  
Description: This is the customer's primary fax number.  
Select equivalent: CUSTOMER.PRIMARY\_FAX  
Where equivalent:

Qualification: dimension  
List of values: 15s, editable, manual refresh, not exportable  
Security access level: 0  
Can be used: in result, in condition, in sort

---

Object status: show

---

Object: Primary Email Address  
Type: Character  
Description: This is the customer's primary email address.  
Select equivalent: CUSTOMER.PRIMARY\_EMAIL\_ADDRESS  
Where equivalent:

Qualification: dimension  
List of values: 15t, editable, manual refresh, not exportable  
Security access level: 0  
Can be used: in result, in condition, in sort  
Object status: show

---

Object: Primary URL  
Type: Character  
Description: This is the customer's primary URL.  
Select equivalent: CUSTOMER.PRIMARY\_URL  
Where equivalent:

Qualification: dimension  
List of values: 15u, editable, manual refresh, not exportable  
Security access level: 0  
Can be used: in result, in condition, in sort  
Object status: show

---

Object: Primary Phone Location Code  
Type: Character  
Description: This is the customer's primary phone location.  
Select equivalent: CUSTOMER.PRIMARY\_PHONE\_LOCATION\_CODE  
Where equivalent:

Qualification: dimension  
List of values: 15v, editable, automatic refresh, not exportable  
Security access level: 0  
Can be used: in result, in condition, in sort  
Object status: show

---

Object: Primary Email Location Code  
Type: Character  
Description: This is the customer's primary email location.  
Select equivalent: CUSTOMER.PRIMARY\_EMAIL\_LOCATION\_CODE

---

Where equivalent:

Qualification: dimension  
 List of values: 15w, editable, automatic refresh, not exportable  
 Security access level: 0  
 Can be used: in result, in condition, in sort  
 Object status: show

---

Object: **Primary Fax Location Code**  
 Type: Character  
 Description: This is the customer's primary fax location.  
 Select equivalent: CUSTOMER.PRIMARY\_FAX\_LOCATION\_CODE  
 Where equivalent:

Qualification: dimension  
 List of values: 15x, editable, automatic refresh, not exportable  
 Security access level: 0  
 Can be used: in result, in condition, in sort  
 Object status: show

---

Object: **Customer Status Code**  
 Type: Character  
 Description: This is the customer status code of the customer.  
 Select equivalent: CUSTOMER.CUSTOMER\_STATUS\_CODE  
 Where equivalent:

Qualification: dimension  
 List of values: 15y, editable, automatic refresh, not exportable  
 Security access level: 0  
 Can be used: in result, in condition, in sort  
 Object status: show

---

Object: **Customer Class Code**  
 Type: Character  
 Description: This is the customer class code of the customer.  
 Select equivalent: CUSTOMER.CUSTOMER\_CLASS\_CODE  
 Where equivalent:

Qualification: dimension  
 List of values: 160, editable, automatic refresh, not exportable  
 Security access level: 0  
 Can be used: in result, in condition, in sort  
 Object status: show

---

---

Object: Customer Record Type  
Type: Character  
Description: Identifies the record type of the customer.  
Select equivalent: CUSTOMER.RECORD\_TYPE  
Where equivalent:

Qualification: dimension  
List of values: 17v, editable, manual refresh, not exportable  
Security access level: 0  
Can be used: in result, in condition, in sort  
Object status: show

---

Object: Employer Full Name  
Type: Character  
Description: This is the full name of the customer's primary employment.  
Select equivalent: Cus\_Relationship\_Primary\_  
Employer\_Info.RELATED\_CU  
S\_LABEL\_NAME

Where equivalent:

Qualification: dimension  
List of values: 161, editable, manual refresh, not exportable  
Security access level: 0  
Can be used: in result, in condition, in sort  
Object status: show

---

Object: Employer Work Phone  
Type: Character  
Description:

Select equivalent: Cus\_Relationship\_Primary\_  
Employer\_Info.RELATED\_CU  
S\_WORK\_PHONE

Where equivalent:

Qualification: dimension  
List of values: 162, editable, manual refresh, not exportable  
Security access level: 0  
Can be used: in result, in condition, in sort  
Object status: show

---

---

**Object:** Employer Primary Phone  
**Type:** Character  
**Description:**

**Select equivalent:** Cus\_Relationship\_Primary\_Employer\_Info.RELATED\_CUS\_PRIMARY\_PHONE  
**Where equivalent:**

**Qualification:** dimension  
**List of values:** 163, editable, manual refresh, not exportable  
**Security access level:** 0  
**Can be used:** in result, in condition, in sort  
**Object status:** show

---

**Object:** Employer Primary Fax  
**Type:** Character  
**Description:**

**Select equivalent:** Cus\_Relationship\_Primary\_Employer\_Info.RELATED\_CUS\_PRIMARY\_FAX  
**Where equivalent:**

**Qualification:** dimension  
**List of values:** 164, editable, manual refresh, not exportable  
**Security access level:** 0  
**Can be used:** in result, in condition, in sort  
**Object status:** show

---

**Object:** Employer Primary Email Address  
**Type:** Character  
**Description:**

**Select equivalent:** Cus\_Relationship\_Primary\_Employer\_Info.RELATED\_CUS\_PRIMARY\_EMAIL\_ADDRESS  
**Where equivalent:**

**Qualification:** dimension  
**List of values:** 165, editable, manual refresh, not exportable  
**Security access level:** 0  
**Can be used:** in result, in condition, in sort  
**Object status:** show

---

---

**Object:** Employer Customer Class Code  
**Type:** Character  
**Description:** This is the primary employers customer class.  
**Select equivalent:** Cus\_Relationship\_Primary\_  
Employer\_Info.RELATED\_CU  
S\_CUSTOMER\_CLASS\_CODE  
  
**Where equivalent:**  
  
**Qualification:** dimension  
**List of values:** 166, editable, automatic refresh, not exportable  
**Security access level:** 0  
**Can be used:** in result, in condition, in sort  
**Object status:** show

---

**Object:** Employer Customer Type  
**Type:** Character  
**Description:** This is the record type of the primary employer record.  
**Select equivalent:** Cus\_Relationship\_Primary\_  
Employer\_Info.RELATED\_CU  
S\_RECORD\_TYPE  
  
**Where equivalent:**  
  
**Qualification:** dimension  
**List of values:** 167, editable, automatic refresh, not exportable  
**Security access level:** 0  
**Can be used:** in result, in condition, in sort  
**Object status:** show

---

**Object:** Employer Customer ID  
**Type:** Character  
**Description:** This is the concatenation of the master customer id and the sub customer id of the primary employer.  
  
**Select equivalent:** Cus\_Relationship\_Primary\_  
Employer\_Info.RELATED\_CU  
S\_CusMastSubID  
  
**Where equivalent:**  
  
**Qualification:** dimension  
**List of values:** 168, editable, manual refresh, not exportable  
**Security access level:** 0

---



Can be used: in result, in condition, in sort  
 Object status: show

---

Object: **Employer Master Customer ID**  
 Type: Character  
 Description: This is the master customer id of the employer.  
 Select equivalent: Cus\_Relationship\_Primary\_  
 Employer\_Info.RELATED\_MA  
 STER\_CUSTOMER\_ID

Where equivalent:

Qualification: dimension  
 List of values: 169, editable, manual refresh, not exportable  
 Security access level: 0  
 Can be used: in result, in condition, in sort  
 Object status: show

---

Object: **Employer Sub Customer ID**  
 Type: Number  
 Description: This is the sub customer id of the employer.  
 Select equivalent: Cus\_Relationship\_Primary\_  
 Employer\_Info.RELATED\_SU  
 B\_CUSTOMER\_ID

Where equivalent:

Qualification: dimension  
 List of values: 16a, editable, manual refresh, not exportable  
 Security access level: 0  
 Can be used: in result, in condition, in sort  
 Object status: show

---

Object: **Customer Member Type**  
 Type: Character  
 Description: This is the type of customer's membership.  
 Select equivalent: CUS\_CURRENT\_MEMBERSHIP\_INFO.NATIONAL\_LEVEL2  
 Where equivalent:

Qualification: dimension  
 List of values: 16b, editable, automatic refresh, not exportable  
 Security access level: 0  
 Can be used: in result, in condition, in sort  
 Object status: show

---

---

**Object:** Customer Membership Description  
**Type:** Character  
**Description:** This is the description of the customer's membership.  
**Select equivalent:** CUS\_CURRENT\_MEMBERSHIP\_INFO.NATIONAL\_DESCR  
**Where equivalent:**

**Qualification:** dimension  
**List of values:** 16c, editable, manual refresh, not exportable  
**Security access level:** 0  
**Can be used:** in result, in condition, in sort  
**Object status:** show

---

**Object:** Alert Message  
**Type:** Character  
**Description:** Text entered by staff that describe something urgent that needs to be made visible to all users when they open the constituent's record.  
**Select equivalent:** CUS\_ALERT.ALERT\_MESSAGE  
**Where equivalent:**

**Qualification:** dimension  
**List of values:** 211, editable, manual refresh, not exportable  
**Security access level:** 0  
**Can be used:** in result, in condition, in sort  
**Object status:** show

<b>Class:</b> Customer Name Info <b>Description:</b> This class includes details about a customer's name.
--

**Object:** Customer ID  
**Type:** Character  
**Description:** This field contains the master customer id if the sub customer id = 0. If the sub customer id is not 0 then it contains the master customer id concatenated with sub customer id separated by a hyphen.  
**Select equivalent:** CASE WHEN CUSTOMER.sub\_customer\_id = 0 THEN CUST

OMER.master\_customer\_id E  
LSE CUSTOMER.master\_cust  
omer\_id + '-' + CONVERT(v  
archar, CUSTOMER.sub\_cust  
omer\_id) END

Where equivalent:

Qualification: dimension  
List of values: no  
Security access level: 0  
Can be used: in result, in condition, in sort  
Object status: show

---

Object: Link to Customer

Type: Character

Description: Use this object to open th  
e selected Customer in Cu  
stomer Central. You can o  
nly link the selected Cust  
omer to Customer Central  
when the report is viewed  
in view mode.

Select equivalent: '<a href=cmd://Main/OpenView?Name=CusCentral&Key='+  
CUSTOMER.MASTER\_CUSTOME  
R\_ID+'|'+Convert(char, CU  
STOMER.SUB\_CUSTOMER\_ID)  
' + ' Target=\_Blank>'+CUST  
OMER.MASTER\_CUSTOMER\_ID  
'</a>'

Where equivalent:

Qualification: dimension  
List of values: 2iq, editable, manual refresh, not exportable  
Security access level: 0  
Can be used: in result, in condition, in sort  
Object status: show  
Format

---

Object: Master Customer Id

Type: Character

Description: The master customer id of the customer.

Select equivalent: CUSTOMER.MASTER\_CUSTOMER\_ID

Where equivalent:

Qualification: dimension

List of values: no  
 Security access level: 0  
 Can be used: in result, in condition, in sort  
 Object status: show

---

Object: **Sub Customer Id**  
 Type: Number  
 Description: The sub customer id of the customer.  
 Select equivalent: CUSTOMER.SUB\_CUSTOMER\_ID  
 Where equivalent:

Qualification: dimension  
 List of values: no  
 Security access level: 0  
 Can be used: in result, in condition, in sort  
 Object status: show

Class:	<b>Name Components</b>
Description:	

Object: **Label Name**  
 Type: Character  
 Description: The label name of the customer.  
 Select equivalent: CUSTOMER.LABEL\_NAME  
 Where equivalent:

Qualification: dimension  
 List of values: no  
 Security access level: 0  
 Can be used: in result, in condition, in sort  
 Object status: show

---

Object: **Name Prefix**  
 Type: Character  
 Description: The name prefix of the customer.  
 Select equivalent: CUSTOMER.NAME\_PREFIX  
 Where equivalent:

Qualification: dimension  
 List of values: no  
 Security access level: 0  
 Can be used: in result, in condition, in sort  
 Object status: show

---

**Object:** First Name  
**Type:** Character  
**Description:** The first name of the customer.  
**Select equivalent:** CUSTOMER.FIRST\_NAME  
**Where equivalent:**

**Qualification:** dimension  
**List of values:** no  
**Security access level:** 0  
**Can be used:** in result, in condition, in sort  
**Object status:** show

---

**Object:** Middle Name  
**Type:** Character  
**Description:** The middle name of the customer.  
**Select equivalent:** CUSTOMER.MIDDLE\_NAME  
**Where equivalent:**

**Qualification:** dimension  
**List of values:** no  
**Security access level:** 0  
**Can be used:** in result, in condition, in sort  
**Object status:** show

---

**Object:** Last Name  
**Type:** Character  
**Description:** The last name of the customer.  
**Select equivalent:** CUSTOMER.LAST\_NAME  
**Where equivalent:**

**Qualification:** dimension  
**List of values:** no  
**Security access level:** 0  
**Can be used:** in result, in condition, in sort  
**Object status:** show

---

**Object:** Name Suffix  
**Type:** Character  
**Description:** The name suffix of the customer.  
**Select equivalent:** CUSTOMER.NAME\_SUFFIX  
**Where equivalent:**

---

Qualification: dimension  
List of values: no  
Security access level: 0  
Can be used: in result, in condition, in sort  
Object status: show

---

Object: **Professional Credentials**  
Type: Character  
Description: The professional credentials of the customer.  
Select equivalent: CUSTOMER.NAME\_CREDENTIALS  
Where equivalent:

Qualification: dimension  
List of values: no  
Security access level: 0  
Can be used: in result, in condition, in sort  
Object status: show

---

Object: **Nickname**  
Type: Character  
Description: The nickname of the customer.  
Select equivalent: CUSTOMER.NICKNAME  
Where equivalent:

Qualification: dimension  
List of values: no  
Security access level: 0  
Can be used: in result, in condition, in sort  
Object status: show

---

Object: **Informal Salutation**  
Type: Character  
Description: The Informal Salutation of the customer.  
Select equivalent: CUSTOMER.INFORMAL\_SALUTATION  
Where equivalent:

Qualification: dimension  
List of values: no  
Security access level: 0  
Can be used: in result, in condition, in sort  
Object status: show

---

---

Object: **Formal Salutation**  
Type: Character  
Description: The formal salutation of the customer.  
Select equivalent: CUSTOMER.FORMAL\_SALUTATION  
Where equivalent:

Qualification: dimension  
List of values: no  
Security access level: 0  
Can be used: in result, in condition, in sort  
Object status: show

---

Object: **Last First Name**  
Type: Character  
Description: The last name concatenated with the first name of the customer.  
Select equivalent: CUSTOMER.LAST\_FIRST\_NAME  
Where equivalent:

Qualification: dimension  
List of values: no  
Security access level: 0  
Can be used: in result, in condition, in sort  
Object status: show

---

Object: **Customer Org Id**  
Type: Character  
Description: The Organization of the customer.  
Select equivalent: CUSTOMER.ORG\_ID  
Where equivalent:

Qualification: dimension  
List of values: no  
Security access level: 0  
Can be used: in result, in condition, in sort  
Object status: show

---

Object: **Customer Org Unit Id**  
Type: Character  
Description: The Organization unit of the customer.  
Select equivalent: CUSTOMER.ORG\_UNIT\_ID  
Where equivalent:

Qualification: dimension  
 List of values: no  
 Security access level: 0  
 Can be used: in result, in condition, in sort  
 Object status: show

---

Object: Customer Record Type  
 Type: Character  
 Description: This is the customer record type  
 Select equivalent: CUSTOMER.RECORD\_TYPE  
 Where equivalent:

Qualification: dimension  
 List of values: 16x, editable, manual refresh, not exportable  
 Security access level: 0  
 Can be used: in result, in condition, in sort  
 Object status: show

Class:	Alias
Description:	

Object: Alias Code  
 Type: Character  
 Description: The alias code of the customer.  
 Select equivalent: CUS\_ALIAS.ALIAS\_CODE  
 Where equivalent:

Qualification: dimension  
 List of values: 0r5, editable, automatic refresh, not exportable  
 Security access level: 0  
 Can be used: in result, in condition, in sort  
 Object status: show

---

Object: Alias Code Description  
 Type: Character  
 Description: This is the description of the alias code.  
 Select equivalent: APP\_CODE\_ALIAS.DESCR  
 Where equivalent:

Qualification: dimension  
 List of values: 15f, editable, manual refresh, not exportable  
 Security access level: 0  
 Can be used: in result, in condition, in sort



Object status: show

Class:	Addresses
Description:	This class contains information related to customer addresses.

No objects

Class:	Primary Address
Description:	

Object: Address Type Code  
 Type: Character  
 Description: The address type code of the customer.  
 Select equivalent: CUS\_ADDRESS\_DETAIL\_PRIMARY.ADDRESS\_TYPE\_CODE  
 Where equivalent:

Qualification: dimension  
 List of values: 0r6, editable, automatic refresh, exportable  
 Security access level: 0  
 Can be used: in result, in condition, in sort  
 Object status: show

---

Object: Address Type Description  
 Type: Character  
 Description: This is the description of the address type.  
 Select equivalent: APP\_CODE\_ADDRESS\_TYPE.DESCR  
 Where equivalent:

Qualification: dimension  
 List of values: 15h, editable, manual refresh, not exportable  
 Security access level: 0  
 Can be used: in result, in condition, in sort  
 Object status: show

---

Object: Primary Address Flag  
 Type: Character  
 Description: The primary address flag of the customer.  
 Select equivalent: CASE WHEN CUS\_ADDRESS\_D  
 ETAIL\_PRIMARY.PRIORITY\_S  
 EQ = 0 THEN 'Y' ELSE 'N'  
 END

Where equivalent:

Qualification: dimension  
 List of values: 0r7, editable, automatic refresh, exportable  
 Security access level: 0  
 Can be used: in result, in condition, in sort  
 Object status: show

---

Object: **Full Address**  
 Type: Character  
 Description: The full address of the customer.  
 Select equivalent: CUS\_ADDRESS\_DETAIL\_PRIMARY.FORMATTED\_DETAIL + CUS\_ADDRESS\_PRIMARY.FORMATTED\_ADDRESS

Where equivalent:

Qualification: dimension  
 List of values: no  
 Security access level: 0  
 Can be used: in result, in condition, in sort  
 Object status: show

---

Object: **Formatted City State Zip**  
 Type: Character  
 Description: The Formatted City State Zip of the customer.  
 Select equivalent: CUS\_ADDRESS\_PRIMARY.FORMATTED\_CITY\_STATE\_POSTAL  
 Where equivalent:

Qualification: dimension  
 List of values: no  
 Security access level: 0  
 Can be used: in result, in condition, in sort  
 Object status: show

---

Object: **Company Name**  
 Type: Character  
 Description: The company name of the customer.  
 Select equivalent: CUS\_ADDRESS\_DETAIL\_PRIMARY.COMPANY\_NAME  
 Where equivalent:

Qualification: dimension  
 List of values: no  
 Security access level: 0  
 Can be used: in result, in condition, in sort

---

Object status: show

---

Object: **Attention Line**  
 Type: Character  
 Description: The attention line (contact) of the Customer.  
 Select equivalent: CUS\_ADDRESS\_DETAIL\_PRIMARY.ATTENTION\_LINE  
 Where equivalent:

Qualification: dimension  
 List of values: no  
 Security access level: 0  
 Can be used: in result, in condition, in sort  
 Object status: show

---

Object: **Personal Line**  
 Type: Character  
 Description: The personal line from the customer's address.  
 Select equivalent: CUS\_ADDRESS\_DETAIL\_PRIMARY.PERSONAL\_LINE  
 Where equivalent:

Qualification: dimension  
 List of values: no  
 Security access level: 0  
 Can be used: in result, in condition, in sort  
 Object status: show

---

Object: **Job Title**  
 Type: Character  
 Description: The job title from the primary address of the customer.  
 Select equivalent: CUS\_ADDRESS\_DETAIL\_PRIMARY.JOB\_TITLE  
 Where equivalent:

Qualification: dimension  
 List of values: no  
 Security access level: 0  
 Can be used: in result, in condition, in sort  
 Object status: show

---

Object: **Mail Stop**  
 Type: Character  
 Description: The mail stop from the primary address of the customer.  
 Select equivalent: CUS\_ADDRESS\_DETAIL\_PRIMARY.MAIL\_STOP

---

---

Where equivalent:

Qualification: dimension  
List of values: no  
Security access level: 0  
Can be used: in result, in condition, in sort  
Object status: show

---

Object: Address 1  
Type: Character  
Description: The address line 1 from the primary address of the customer.  
Select equivalent: CUS\_ADDRESS\_PRIMARY.ADDRESS\_1  
Where equivalent:

Qualification: dimension  
List of values: no  
Security access level: 0  
Can be used: in result, in condition, in sort  
Object status: show

---

Object: Address 2  
Type: Character  
Description: The address line 2 from the primary address of the customer.  
Select equivalent: CUS\_ADDRESS\_PRIMARY.ADDRESS\_2  
Where equivalent:

Qualification: dimension  
List of values: no  
Security access level: 0  
Can be used: in result, in condition, in sort  
Object status: show

---

Object: Address 3  
Type: Character  
Description: The address line 3 from the primary address of the customer.  
Select equivalent: CUS\_ADDRESS\_PRIMARY.ADDRESS\_3  
Where equivalent:

Qualification: dimension  
List of values: no  
Security access level: 0  
Can be used: in result, in condition, in sort  
Object status: show

---

---

Object: Address 4  
Type: Character  
Description: The address line 4 from the primary address of the customer.  
Select equivalent: CUS\_ADDRESS\_PRIMARY.ADDRESS\_4  
Where equivalent:

Qualification: dimension  
List of values: no  
Security access level: 0  
Can be used: in result, in condition, in sort  
Object status: show

---

Object: City  
Type: Character  
Description: The city from the primary address of the customer.  
Select equivalent: CUS\_ADDRESS\_PRIMARY.CITY  
Where equivalent:

Qualification: dimension  
List of values: Orj, editable, manual refresh, not exportable  
Security access level: 0  
Can be used: in result, in condition, in sort  
Object status: show

---

Object: State  
Type: Character  
Description: The state from the primary address of the customer.  
Select equivalent: CUS\_ADDRESS\_PRIMARY.STATE  
Where equivalent:

Qualification: dimension  
List of values: Orj, editable, manual refresh, not exportable  
Security access level: 0  
Can be used: in result, in condition, in sort  
Object status: show

---

Object: Postal Code  
Type: Character  
Description: The postal code from the primary address of the customer.  
Select equivalent: CUS\_ADDRESS\_PRIMARY.POSTAL\_CODE  
Where equivalent:

---

Qualification: dimension  
 List of values: Ork, editable, automatic refresh, not exportable  
 Security access level: 0  
 Can be used: in result, in condition, in sort  
 Object status: show

---

Object: **Country Code**  
 Type: Character  
 Description: The country code from the primary address of the customer.  
 Select equivalent: CUS\_ADDRESS\_PRIMARY.COUNTRY\_CODE  
 Where equivalent:

Qualification: dimension  
 List of values: Orl, editable, automatic refresh, not exportable  
 Security access level: 0  
 Can be used: in result, in condition, in sort  
 Object status: show

---

Object: **Country Description**  
 Type: Character  
 Description: The country description from the primary address of the customer.  
 Select equivalent: CUS\_ADDRESS\_PRIMARY.COUNTRY\_DESCR  
 Where equivalent:

Qualification: dimension  
 List of values: no  
 Security access level: 0  
 Can be used: in result, in condition, in sort  
 Object status: show

---

Object: **Priority Sequence Number**  
 Type: Number  
 Description: The priority sequence number of the primary address of the customer.  
 Select equivalent: CUS\_ADDRESS\_DETAIL\_PRIMARY.PRIORITY\_SEQ  
 Where equivalent:

Qualification: dimension  
 List of values: no  
 Security access level: 0  
 Can be used: in result, in condition, in sort

---

Object status: show

---

Object: AP Address Flag  
 Type: Character  
 Description: The AP address flag for the primary address of the customer.  
 Select equivalent: CUS\_ADDRESS\_DETAIL\_PRIMARY.AP\_FLAG  
 Where equivalent:

Qualification: dimension  
 List of values: no  
 Security access level: 0  
 Can be used: in result, in condition, in sort  
 Object status: show

---

Object: Ship-To Address Flag  
 Type: Character  
 Description: This indicates if the address is a ship to address.  
 Select equivalent: CUS\_ADDRESS\_DETAIL\_PRIMARY.SHIP\_TO\_FLAG  
 Where equivalent:

Qualification: dimension  
 List of values: no  
 Security access level: 0  
 Can be used: in result, in condition, in sort  
 Object status: show

---

Object: Bill-To Address Flag  
 Type: Character  
 Description: This indicates if the address is a bill to address.  
 Select equivalent: CUS\_ADDRESS\_DETAIL\_PRIMARY.BILL\_TO\_FLAG  
 Where equivalent:

Qualification: dimension  
 List of values: no  
 Security access level: 0  
 Can be used: in result, in condition, in sort  
 Object status: show

---

Object: Directory Address Flag  
 Type: Character  
 Description: This indicates if the address can be printed in a directory.  
 Select equivalent: CUS\_ADDRESS\_DETAIL\_PRIMARY.DIRECTORY\_FLAG

Where equivalent:

Qualification: dimension  
 List of values: no  
 Security access level: 0  
 Can be used: in result, in condition, in sort  
 Object status: show

---

Object: Confidential Address Flag  
 Type: Character  
 Description: This indicates if the the address is a confidential address.  
 Select equivalent: CUS\_ADDRESS\_DETAIL\_PRIMARY.CONFIDENTIAL\_FLAG  
 Where equivalent:

Qualification: dimension  
 List of values: no  
 Security access level: 0  
 Can be used: in result, in condition, in sort  
 Object status: show

---

Object: Directory Address Priority  
 Type: Number  
 Description: The priority of the directory address.  
 Select equivalent: CUS\_ADDRESS\_DETAIL\_PRIMARY.DIRECTORY\_PRIORITY  
 Where equivalent:

Qualification: dimension  
 List of values: no  
 Security access level: 0  
 Can be used: in result, in condition, in sort  
 Object status: show

---

Object: Address Status Code  
 Type: Character  
 Description: This is the address status of the primary address.  
 Select equivalent: CUS\_ADDRESS\_DETAIL\_PRIMARY.ADDRESS\_STATUS\_CODE  
 Where equivalent:

Qualification: dimension  
 List of values: 0ru, editable, automatic refresh, not exportable  
 Security access level: 0  
 Can be used: in result, in condition, in sort  
 Object status: show

---



---

Object: Address Status Description  
Type: Character  
Description: This is the description of the address status.  
Select equivalent: APP\_CODE\_ADDRESS\_STATUS.DESCR  
Where equivalent:

Qualification: dimension  
List of values: 15i, editable, manual refresh, not exportable  
Security access level: 0  
Can be used: in result, in condition, in sort  
Object status: show

---

Object: Address Status Change Date  
Type: Date  
Description: This is the date the address status of the primary address last changed.  
Select equivalent: CUS\_ADDRESS\_DETAIL\_PRIMARY.ADDRESS\_STATUS\_CHANGE\_DATE  
Where equivalent:

Qualification: dimension  
List of values: no  
Security access level: 0  
Can be used: in result, in condition, in sort  
Object status: show

---

Object: Recurring Seasonal Address Flag  
Type: Character  
Description: This indicates if the address is a recurring seasonal address.  
Select equivalent: CUS\_ADDRESS\_DETAIL\_PRIMARY.RECUR\_FLAG  
Where equivalent:

Qualification: dimension  
List of values: no  
Security access level: 0  
Can be used: in result, in condition, in sort  
Object status: show

---

Object: Seasonal Address Start Date

---

Type: Date  
 Description: This is the start date of the seasonal address.  
 Select equivalent: CUS\_ADDRESS\_DETAIL\_PRIMARY.SEASONAL\_START\_DATE  
 Where equivalent:

Qualification: dimension  
 List of values: no  
 Security access level: 0  
 Can be used: in result, in condition, in sort  
 Object status: show

---

Object: Seasonal Address End Date  
 Type: Date  
 Description: This is the end date of the seasonal address.  
 Select equivalent: CUS\_ADDRESS\_DETAIL\_PRIMARY.SEASONAL\_END\_DATE  
 Where equivalent:

Qualification: dimension  
 List of values: no  
 Security access level: 0  
 Can be used: in result, in condition, in sort  
 Object status: show

---

Object: School District  
 Type: Character  
 Description: This is the school district of the primary address.  
 Select equivalent: CUS\_ADDRESS\_PRIMARY.SCHOOL\_DISTRICT  
 Where equivalent:

Qualification: dimension  
 List of values: no  
 Security access level: 0  
 Can be used: in result, in condition, in sort  
 Object status: show

---

Object: Commission District  
 Type: Character  
 Description: This is the commission district of the primary address.  
 Select equivalent: CUS\_ADDRESS\_PRIMARY.COMMISSION\_DISTRICT  
 Where equivalent:

Qualification: dimension  
 List of values: no

---

Security access level: 0  
 Can be used: in result, in condition, in sort  
 Object status: show

---

Object: **Ward District**  
 Type: Character  
 Description: This is the ward district of the primary address.  
 Select equivalent: CUS\_ADDRESS\_PRIMARY.WARD\_DISTRICT  
 Where equivalent:

Qualification: dimension  
 List of values: no  
 Security access level: 0  
 Can be used: in result, in condition, in sort  
 Object status: show

---

Object: **Assembly District**  
 Type: Character  
 Description: This is the assembly district of the primary address.  
 Select equivalent: CUS\_ADDRESS\_PRIMARY.ASSEMBLY\_DISTRICT  
 Where equivalent:

Qualification: dimension  
 List of values: no  
 Security access level: 0  
 Can be used: in result, in condition, in sort  
 Object status: show

---

Object: **Cus Address Id**  
 Type: Number  
 Description: This is the address id of the primary address.  
 Select equivalent: CUS\_ADDRESS\_PRIMARY.CUS\_ADDRESS\_ID  
 Where equivalent:

Qualification: dimension  
 List of values: no  
 Security access level: 0  
 Can be used: in result, in condition, in sort  
 Object status: show

Class:	<b>Ship-To Address</b>
Description:	

---

**Object:** Address Type Code  
**Type:** Character  
**Description:** This is the address type code of the primary address.  
**Select equivalent:** CUS\_ADDRESS\_DETAIL\_SHIP\_TO.ADDRESS\_TYPE\_CODE  
**Where equivalent:**

**Qualification:** dimension  
**List of values:** 0s5, editable, automatic refresh, exportable  
**Security access level:** 0  
**Can be used:** in result, in condition, in sort  
**Object status:** show

---

**Object:** Full Address  
**Type:** Character  
**Description:** This is the full address of the primary address.  
**Select equivalent:** CUS\_ADDRESS\_DETAIL\_SHIP\_TO.FORMATTED\_DETAIL + CUS\_ADDRESS\_SHIP\_TO.FORMATTED\_ADDRESS  
**Where equivalent:**

**Qualification:** dimension  
**List of values:** no  
**Security access level:** 0  
**Can be used:** in result, in condition, in sort  
**Object status:** show

---

**Object:** Formatted City State Zip  
**Type:** Character  
**Description:** This is the Formatted City State Zip of the primary address.  
**Select equivalent:** CUS\_ADDRESS\_SHIP\_TO.FORMATTED\_CITY\_STATE\_POSTAL  
**Where equivalent:**

**Qualification:** dimension  
**List of values:** no  
**Security access level:** 0  
**Can be used:** in result, in condition, in sort  
**Object status:** show

---

**Object:** Company Name  
**Type:** Character  
**Description:** This is the company name of the ship to address.

---

---

Select equivalent: CUS\_ADDRESS\_DETAIL\_SHIP\_TO.COMPANY\_NAME  
Where equivalent:

Qualification: dimension  
List of values: no  
Security access level: 0  
Can be used: in result, in condition, in sort  
Object status: show

---

Object: **Attention Line**  
Type: Character  
Description: This is the ship to attention line (contact) on the address.  
Select equivalent: CUS\_ADDRESS\_DETAIL\_SHIP\_TO.ATTENTION\_LINE  
Where equivalent:

Qualification: dimension  
List of values: no  
Security access level: 0  
Can be used: in result, in condition, in sort  
Object status: show

---

Object: **Personal Line**  
Type: Character  
Description: This is the personal line of the ship to address.  
Select equivalent: CUS\_ADDRESS\_DETAIL\_SHIP\_TO.PERSONAL\_LINE  
Where equivalent:

Qualification: dimension  
List of values: no  
Security access level: 0  
Can be used: in result, in condition, in sort  
Object status: show

---

Object: **Job Title**  
Type: Character  
Description: This is the job title of the ship to address.  
Select equivalent: CUS\_ADDRESS\_DETAIL\_SHIP\_TO.JOB\_TITLE  
Where equivalent:

Qualification: dimension  
List of values: no  
Security access level: 0  
Can be used: in result, in condition, in sort

---

---

Object status: show

---

Object: **Mail Stop**  
Type: Character  
Description: This is the mail stop of the ship to address.  
Select equivalent: CUS\_ADDRESS\_DETAIL\_SHIP\_TO.MAIL\_STOP  
Where equivalent:

Qualification: dimension  
List of values: no  
Security access level: 0  
Can be used: in result, in condition, in sort  
Object status: show

---

Object: **Address 1**  
Type: Character  
Description: This is the address line 1 of the ship to address.  
Select equivalent: CUS\_ADDRESS\_SHIP\_TO.ADDRESS\_1  
Where equivalent:

Qualification: dimension  
List of values: no  
Security access level: 0  
Can be used: in result, in condition, in sort  
Object status: show

---

Object: **Address 2**  
Type: Character  
Description: This is the address line 2 of the ship to address.  
Select equivalent: CUS\_ADDRESS\_SHIP\_TO.ADDRESS\_2  
Where equivalent:

Qualification: dimension  
List of values: no  
Security access level: 0  
Can be used: in result, in condition, in sort  
Object status: show

---

Object: **Address 3**  
Type: Character  
Description: This is the address line 3 of the ship to address.  
Select equivalent: CUS\_ADDRESS\_SHIP\_TO.ADDRESS\_3

---

Where equivalent:

Qualification: dimension  
 List of values: no  
 Security access level: 0  
 Can be used: in result, in condition, in sort  
 Object status: show

---

Object: **Address 4**  
 Type: Character  
 Description: This is the address line 4 of the ship to address.  
 Select equivalent: CUS\_ADDRESS\_SHIP\_TO.ADDRESS\_4  
 Where equivalent:

Qualification: dimension  
 List of values: no  
 Security access level: 0  
 Can be used: in result, in condition, in sort  
 Object status: show

---

Object: **City**  
 Type: Character  
 Description: This is the city of the ship to address.  
 Select equivalent: CUS\_ADDRESS\_SHIP\_TO.CITY  
 Where equivalent:

Qualification: dimension  
 List of values: 0sg, editable, manual refresh, not exportable  
 Security access level: 0  
 Can be used: in result, in condition, in sort  
 Object status: show

---

Object: **State**  
 Type: Character  
 Description: This is the state of the ship to address.  
 Select equivalent: CUS\_ADDRESS\_SHIP\_TO.STATE  
 Where equivalent:

Qualification: dimension  
 List of values: 0sh, editable, manual refresh, not exportable  
 Security access level: 0  
 Can be used: in result, in condition, in sort  
 Object status: show

---

---

Object: Postal Code  
Type: Character  
Description: This is the postal code of the ship to address.  
Select equivalent: CUS\_ADDRESS\_SHIP\_TO.POSTAL\_CODE  
Where equivalent:

Qualification: dimension  
List of values: 0si, editable, automatic refresh, not exportable  
Security access level: 0  
Can be used: in result, in condition, in sort  
Object status: show

---

Object: Country Code  
Type: Character  
Description: This is the country code of the ship to address.  
Select equivalent: CUS\_ADDRESS\_SHIP\_TO.COUNTRY\_CODE  
Where equivalent:

Qualification: dimension  
List of values: 0sj, editable, automatic refresh, not exportable  
Security access level: 0  
Can be used: in result, in condition, in sort  
Object status: show

---

Object: Country Description  
Type: Character  
Description: This is the country description of the ship to address.  
Select equivalent: CUS\_ADDRESS\_SHIP\_TO.COUNTRY\_DESCR  
Where equivalent:

Qualification: dimension  
List of values: no  
Security access level: 0  
Can be used: in result, in condition, in sort  
Object status: show

---

Object: Priority Sequence Number  
Type: Number  
Description: The priority sequence number of the ship to address of the customer.



Select equivalent: CUS\_ADDRESS\_DETAIL\_SHIP\_TO.PRIORITY\_SEQ  
Where equivalent:

Qualification: dimension  
List of values: no  
Security access level: 0  
Can be used: in result, in condition, in sort  
Object status: show

---

Object: AP Address Flag  
Type: Character  
Description: The AP address flag for the ship to address of the customer.  
Select equivalent: CUS\_ADDRESS\_DETAIL\_SHIP\_TO.AP\_FLAG  
Where equivalent:

Qualification: dimension  
List of values: no  
Security access level: 0  
Can be used: in result, in condition, in sort  
Object status: show

---

Object: Directory Address Flag  
Type: Character  
Description: This indicates if the ship to address of the customer can be printed in a directory.  
Select equivalent: CUS\_ADDRESS\_DETAIL\_SHIP\_TO.DIRECTORY\_FLAG  
Where equivalent:

Qualification: dimension  
List of values: no  
Security access level: 0  
Can be used: in result, in condition, in sort  
Object status: show

---

Object: Confidential Address Flag  
Type: Character  
Description: This indicates if the ship to address is a confidential address.  
Select equivalent: CUS\_ADDRESS\_DETAIL\_SHIP\_TO.CONFIDENTIAL\_FLAG  
Where equivalent:

Qualification: dimension

List of values: no  
 Security access level: 0  
 Can be used: in result, in condition, in sort  
 Object status: show

---

Object: **Directory Address Priority**  
 Type: Number  
 Description: The directory priority of the ship to address of the customer.  
 Select equivalent: CUS\_ADDRESS\_DETAIL\_SHIP\_TO.DIRECTORY\_PRIORITY  
 Where equivalent:

Qualification: dimension  
 List of values: no  
 Security access level: 0  
 Can be used: in result, in condition, in sort  
 Object status: show

---

Object: **Address Status Code**  
 Type: Character  
 Description: The address status code of the ship to address of the customer.  
 Select equivalent: CUS\_ADDRESS\_DETAIL\_SHIP\_TO.ADDRESS\_STATUS\_CODE  
 Where equivalent:

Qualification: dimension  
 List of values: 0sq, editable, automatic refresh, not exportable  
 Security access level: 0  
 Can be used: in result, in condition, in sort  
 Object status: show

---

Object: **Address Status Change Date**  
 Type: Date  
 Description: The date the address status last changed.  
 Select equivalent: CUS\_ADDRESS\_DETAIL\_SHIP\_TO.ADDRESS\_STATUS\_CHANGE\_DATE  
 Where equivalent:

Qualification: dimension  
 List of values: no  
 Security access level: 0  
 Can be used: in result, in condition, in sort  
 Object status: show

---

---

Object: **Recurring Seasonal Address Flag**  
 Type: Character  
 Description: This indicates that the ship to address is a recurring seasonal address.  
 Select equivalent: CUS\_ADDRESS\_DETAIL\_SHIP\_TO.RECUR\_FLAG  
 Where equivalent:

Qualification: dimension  
 List of values: no  
 Security access level: 0  
 Can be used: in result, in condition, in sort  
 Object status: show

---

Object: **Seasonal Address Start Date**  
 Type: Date  
 Description: This is the start date of the ship to seasonal address.  
 Select equivalent: CUS\_ADDRESS\_DETAIL\_SHIP\_TO.SEASONAL\_START\_DATE  
 Where equivalent:

Qualification: dimension  
 List of values: no  
 Security access level: 0  
 Can be used: in result, in condition, in sort  
 Object status: show

---

Object: **Seasonal Address End Date**  
 Type: Date  
 Description: This is the end date of the ship to seasonal address.  
 Select equivalent: CUS\_ADDRESS\_DETAIL\_SHIP\_TO.SEASONAL\_END\_DATE  
 Where equivalent:

Qualification: dimension  
 List of values: no  
 Security access level: 0  
 Can be used: in result, in condition, in sort  
 Object status: show

---

Object: **School District**  
 Type: Character  
 Description: The school district of the ship to address of the customer.  
 Select equivalent: CUS\_ADDRESS\_SHIP\_TO.SCHOOL\_DISTRICT

Where equivalent:

Qualification: dimension  
 List of values: no  
 Security access level: 0  
 Can be used: in result, in condition, in sort  
 Object status: show

---

Object: Commission District  
 Type: Character  
 Description: The commission district of the ship to address of the customer.  
 Select equivalent: CUS\_ADDRESS\_SHIP\_TO.COMMISSION\_DISTRICT  
 Where equivalent:

Qualification: dimension  
 List of values: no  
 Security access level: 0  
 Can be used: in result, in condition, in sort  
 Object status: show

---

Object: Ward District  
 Type: Character  
 Description: The ward district of the ship to address of the customer.  
 Select equivalent: CUS\_ADDRESS\_SHIP\_TO.WARD\_DISTRICT  
 Where equivalent:

Qualification: dimension  
 List of values: no  
 Security access level: 0  
 Can be used: in result, in condition, in sort  
 Object status: show

---

Object: Assembly District  
 Type: Character  
 Description: The assembly district of the ship to address of the customer.  
 Select equivalent: CUS\_ADDRESS\_SHIP\_TO.ASSEMBLY\_DISTRICT  
 Where equivalent:

Qualification: dimension  
 List of values: no  
 Security access level: 0  
 Can be used: in result, in condition, in sort  
 Object status: show

---

---

**Object:** Cus Address Id  
**Type:** Number  
**Description:** The address id of the ship to customer.  
**Select equivalent:** CUS\_ADDRESS\_SHIP\_TO.CUS\_ADDRESS\_ID  
**Where equivalent:**

**Qualification:** dimension  
**List of values:** no  
**Security access level:** 0  
**Can be used:** in result, in condition, in sort  
**Object status:** show

<b>Class:</b>	<b>Bill-To Address</b>
<b>Description:</b>	

**Object:** Address Type Code  
**Type:** Character  
**Description:** The address type code of the bill to address of the customer.  
**Select equivalent:** CUS\_ADDRESS\_DETAIL\_BILL\_TO.ADDRESS\_TYPE\_CODE  
**Where equivalent:**

**Qualification:** dimension  
**List of values:** 0t1, editable, automatic refresh, exportable  
**Security access level:** 0  
**Can be used:** in result, in condition, in sort  
**Object status:** show

---

**Object:** Full Address  
**Type:** Character  
**Description:** The full address of the bill to customer.  
**Select equivalent:** CUS\_ADDRESS\_DETAIL\_BILL\_TO.FORMATTED\_DETAIL + CUS\_ADDRESS\_BILL\_TO.FORMATTED\_ADDRESS  
**Where equivalent:**

**Qualification:** dimension  
**List of values:** no  
**Security access level:** 0  
**Can be used:** in result, in condition, in sort  
**Object status:** show

---

Object: **Formatted City State Zip**  
Type: Character  
Description: The Formatted City State Zip of the bill to customer.  
Select equivalent: CUS\_ADDRESS\_BILL\_TO.FORMATTED\_CITY\_STATE\_POSTAL  
Where equivalent:  
  
Qualification: dimension  
List of values: no  
Security access level: 0  
Can be used: in result, in condition, in sort  
Object status: show

---

Object: **Company Name**  
Type: Character  
Description: This is the company name of the bill to customer.  
Select equivalent: CUS\_ADDRESS\_DETAIL\_BILL\_TO.COMPANY\_NAME  
Where equivalent:  
  
Qualification: dimension  
List of values: no  
Security access level: 0  
Can be used: in result, in condition, in sort  
Object status: show

---

Object: **Attention Line**  
Type: Character  
Description: This is the attention line  
(contact) on the bill to  
address of the customer.  
  
Select equivalent: CUS\_ADDRESS\_DETAIL\_BILL\_TO.ATTENTION\_LINE  
Where equivalent:  
  
Qualification: dimension  
List of values: no  
Security access level: 0  
Can be used: in result, in condition, in sort  
Object status: show

---

Object: **Personal Line**  
Type: Character  
Description: This is the personal line on the bill to address of the customer.  
Select equivalent: CUS\_ADDRESS\_DETAIL\_BILL\_TO.PERSONAL\_LINE

---

Where equivalent:

Qualification: dimension  
 List of values: no  
 Security access level: 0  
 Can be used: in result, in condition, in sort  
 Object status: show

---

Object: Job Title  
 Type: Character  
 Description: This is the job title on the bill to address of the customer.  
 Select equivalent: CUS\_ADDRESS\_DETAIL\_BILL\_TO.JOB\_TITLE  
 Where equivalent:

Qualification: dimension  
 List of values: no  
 Security access level: 0  
 Can be used: in result, in condition, in sort  
 Object status: show

---

Object: Mail Stop  
 Type: Character  
 Description: This is the mail stop on the bill to address of the customer.  
 Select equivalent: CUS\_ADDRESS\_DETAIL\_BILL\_TO.MAIL\_STOP  
 Where equivalent:

Qualification: dimension  
 List of values: no  
 Security access level: 0  
 Can be used: in result, in condition, in sort  
 Object status: show

---

Object: Address 1  
 Type: Character  
 Description: This is the address line 1 on the bill to address of the customer.  
 Select equivalent: CUS\_ADDRESS\_BILL\_TO.ADDRESS\_1  
 Where equivalent:

Qualification: dimension  
 List of values: no  
 Security access level: 0  
 Can be used: in result, in condition, in sort  
 Object status: show

---

---

Object: Address 2  
Type: Character  
Description: This is the address line 2 on the bill to address of the customer.  
Select equivalent: CUS\_ADDRESS\_BILL\_TO.ADDRESS\_2  
Where equivalent:

Qualification: dimension  
List of values: no  
Security access level: 0  
Can be used: in result, in condition, in sort  
Object status: show

---

Object: Address 3  
Type: Character  
Description: This is the address line 3 on the bill to address of the customer.  
Select equivalent: CUS\_ADDRESS\_BILL\_TO.ADDRESS\_3  
Where equivalent:

Qualification: dimension  
List of values: no  
Security access level: 0  
Can be used: in result, in condition, in sort  
Object status: show

---

Object: Address 4  
Type: Character  
Description: This is the address line 4 on the bill to address of the customer.  
Select equivalent: CUS\_ADDRESS\_BILL\_TO.ADDRESS\_4  
Where equivalent:

Qualification: dimension  
List of values: no  
Security access level: 0  
Can be used: in result, in condition, in sort  
Object status: show

---

Object: City  
Type: Character  
Description: This is the city on the bill to address of the customer.  
Select equivalent: CUS\_ADDRESS\_BILL\_TO.CITY  
Where equivalent:



Qualification: dimension  
 List of values: 0tc, editable, manual refresh, not exportable  
 Security access level: 0  
 Can be used: in result, in condition, in sort  
 Object status: show

---

Object: **State**  
 Type: Character  
 Description: This is the state on the bill to address of the customer.  
 Select equivalent: CUS\_ADDRESS\_BILL\_TO.STATE  
 Where equivalent:

Qualification: dimension  
 List of values: 0td, editable, manual refresh, not exportable  
 Security access level: 0  
 Can be used: in result, in condition, in sort  
 Object status: show

---

Object: **Postal Code**  
 Type: Character  
 Description: This is the postal code on the bill to address of the customer.  
 Select equivalent: CUS\_ADDRESS\_BILL\_TO.POSTAL\_CODE  
 Where equivalent:

Qualification: dimension  
 List of values: 0te, editable, automatic refresh, not exportable  
 Security access level: 0  
 Can be used: in result, in condition, in sort  
 Object status: show

---

Object: **Country Code**  
 Type: Character  
 Description: This is the country code on the bill to address of the customer.  
 Select equivalent: CUS\_ADDRESS\_BILL\_TO.COUNTRY\_CODE  
 Where equivalent:

Qualification: dimension  
 List of values: 0tf, editable, automatic refresh, not exportable  
 Security access level: 0  
 Can be used: in result, in condition, in sort  
 Object status: show

---

---

Object: Country Description  
Type: Character  
Description: This is the country description on the bill to address of the customer.  
Select equivalent: CUS\_ADDRESS\_BILL\_TO.COUNTRY\_DESCR  
Where equivalent:  
  
Qualification: dimension  
List of values: no  
Security access level: 0  
Can be used: in result, in condition, in sort  
Object status: show

---

Object: Priority Sequence Number  
Type: Number  
Description: This is the priority sequence number on the bill to address of the customer.  
  
Select equivalent: CUS\_ADDRESS\_DETAIL\_BILL\_TO.PRIORITY\_SEQ  
Where equivalent:  
  
Qualification: dimension  
List of values: no  
Security access level: 0  
Can be used: in result, in condition, in sort  
Object status: show

---

Object: AP Address Flag  
Type: Character  
Description: This indicates if the bill to address is an AP address.  
Select equivalent: CUS\_ADDRESS\_DETAIL\_BILL\_TO.AP\_FLAG  
Where equivalent:  
  
Qualification: dimension  
List of values: no  
Security access level: 0  
Can be used: in result, in condition, in sort  
Object status: show

---

Object: Directory Address Flag  
Type: Character  
Description: This indicates if the bill to address can be printed in the directory.  
Select equivalent: CUS\_ADDRESS\_DETAIL\_BILL\_TO.DIRECTORY\_FLAG

---

Where equivalent:

Qualification: dimension  
 List of values: no  
 Security access level: 0  
 Can be used: in result, in condition, in sort  
 Object status: show

---

Object: Confidential Address Flag  
 Type: Character  
 Description: This indicates if the bill to address is confidential.  
 Select equivalent: CUS\_ADDRESS\_DETAIL\_BILL\_TO.CONFIDENTIAL\_FLAG  
 Where equivalent:

Qualification: dimension  
 List of values: no  
 Security access level: 0  
 Can be used: in result, in condition, in sort  
 Object status: show

---

Object: Directory Address Priority  
 Type: Number  
 Description: This is the directory address priority of the bill to ddress.  
 Select equivalent: CUS\_ADDRESS\_DETAIL\_BILL\_TO.DIRECTORY\_PRIORITY  
 Where equivalent:

Qualification: dimension  
 List of values: no  
 Security access level: 0  
 Can be used: in result, in condition, in sort  
 Object status: show

---

Object: Address Status Code  
 Type: Character  
 Description: This is the address status of the bill to address.  
 Select equivalent: CUS\_ADDRESS\_DETAIL\_BILL\_TO.ADDRESS\_STATUS\_CODE  
 Where equivalent:

Qualification: dimension  
 List of values: 0tm, editable, automatic refresh, not exportable  
 Security access level: 0  
 Can be used: in result, in condition, in sort  
 Object status: show

---

---

Object: Address Status Change Date  
Type: Date  
Description: This is the date when the address status was last changed.  
Select equivalent: CUS\_ADDRESS\_DETAIL\_BILL\_  
TO.ADDRESS\_STATUS\_CHANG  
E\_DATE

Where equivalent:

Qualification: dimension  
List of values: no  
Security access level: 0  
Can be used: in result, in condition, in sort  
Object status: show

---

Object: Recurring Seasonal Address Flag  
Type: Character  
Description: This indicates if bill to address is a recurring seasonal address.  
Select equivalent: CUS\_ADDRESS\_DETAIL\_BILL\_TO.RECUR\_FLAG

Where equivalent:

Qualification: dimension  
List of values: no  
Security access level: 0  
Can be used: in result, in condition, in sort  
Object status: show

---

Object: Seasonal Address Start Date  
Type: Date  
Description: This is the seasonal bill to address start date.  
Select equivalent: CUS\_ADDRESS\_DETAIL\_BILL\_TO.SEASONAL\_START\_DATE

Where equivalent:

Qualification: dimension  
List of values: no  
Security access level: 0  
Can be used: in result, in condition, in sort  
Object status: show

---

Object: Seasonal Address End Date  
Type: Date  
Description: This is the seasonal bill to address end date.

---

Select equivalent: CUS\_ADDRESS\_DETAIL\_BILL\_TO.SEASONAL\_END\_DATE  
Where equivalent:

Qualification: dimension  
List of values: no  
Security access level: 0  
Can be used: in result, in condition, in sort  
Object status: show

---

Object: School District  
Type: Character  
Description: This is the bill to address school district.  
Select equivalent: CUS\_ADDRESS\_BILL\_TO.SCHOOL\_DISTRICT  
Where equivalent:

Qualification: dimension  
List of values: no  
Security access level: 0  
Can be used: in result, in condition, in sort  
Object status: show

---

Object: Commission District  
Type: Character  
Description: This is the bill to address commission district.  
Select equivalent: CUS\_ADDRESS\_BILL\_TO.COMMISSION\_DISTRICT  
Where equivalent:

Qualification: dimension  
List of values: no  
Security access level: 0  
Can be used: in result, in condition, in sort  
Object status: show

---

Object: Ward District  
Type: Character  
Description: This is the bill to address ward district.  
Select equivalent: CUS\_ADDRESS\_BILL\_TO.WARD\_DISTRICT  
Where equivalent:

Qualification: dimension  
List of values: no  
Security access level: 0  
Can be used: in result, in condition, in sort

Object status: show

---

Object: Assembly District  
 Type: Character  
 Description: This is the bill to address assembly district.  
 Select equivalent: CUS\_ADDRESS\_BILL\_TO.ASSEMBLY\_DISTRICT  
 Where equivalent:

Qualification: dimension  
 List of values: no  
 Security access level: 0  
 Can be used: in result, in condition, in sort  
 Object status: show

---

Object: Cus Address Id  
 Type: Number  
 Description: This is the bill to address address id.  
 Select equivalent: CUS\_ADDRESS\_BILL\_TO.CUS\_ADDRESS\_ID  
 Where equivalent:

Qualification: dimension  
 List of values: no  
 Security access level: 0  
 Can be used: in result, in condition, in sort  
 Object status: show

Class:	All Addresses
Description:	

Object: Address Type Code  
 Type: Character  
 Description: This is the address type code of the address.  
 Select equivalent: CUS\_ADDRESS\_DETAIL.ADDRESS\_TYPE\_CODE  
 Where equivalent:

Qualification: dimension  
 List of values: 0tw, editable, automatic refresh, exportable  
 Security access level: 0  
 Can be used: in result, in condition, in sort  
 Object status: show

---

Object: Primary Address Flag

---

Type: Character  
 Description: This indicates if the address is a primary address.  
 Select equivalent: CASE WHEN CUS\_ADDRESS\_D  
 ETAIL.PRIORITY\_SEQ = 0 th  
 en 'Y' else 'N' END

Where equivalent:

Qualification: dimension  
 List of values: no  
 Security access level: 0  
 Can be used: in result, in condition, in sort  
 Object status: show

---

Object: **Full Address**  
 Type: Character  
 Description: This is the full address.  
 Select equivalent: CUS\_ADDRESS\_DETAIL.FORM  
 ATTED\_DETAIL + CUS\_ADDRE  
 SS.FORMATTED\_ADDRESS

Where equivalent:

Qualification: dimension  
 List of values: no  
 Security access level: 0  
 Can be used: in result, in condition, in sort  
 Object status: show

---

Object: **Formatted City State Zip**  
 Type: Character  
 Description: This is the Formatted City State Zip.  
 Select equivalent: CUS\_ADDRESS.FORMATTED\_CITY\_STATE\_POSTAL

Where equivalent:

Qualification: dimension  
 List of values: no  
 Security access level: 0  
 Can be used: in result, in condition, in sort  
 Object status: show

---

Object: **Company Name**  
 Type: Character  
 Description: This is the company name on the address.  
 Select equivalent: CUS\_ADDRESS\_DETAIL.COMPANY\_NAME

---

Where equivalent:

Qualification: dimension  
List of values: no  
Security access level: 0  
Can be used: in result, in condition, in sort  
Object status: show

---

Object: **Attention Line**  
Type: Character  
Description: This is the attention line (contact) on the address.  
Select equivalent: CUS\_ADDRESS\_DETAIL.ATTENTION\_LINE  
Where equivalent:

Qualification: dimension  
List of values: no  
Security access level: 0  
Can be used: in result, in condition, in sort  
Object status: show

---

Object: **Personal Line**  
Type: Character  
Description: This is the personal line on the address.  
Select equivalent: CUS\_ADDRESS\_DETAIL.PERSONAL\_LINE  
Where equivalent:

Qualification: dimension  
List of values: no  
Security access level: 0  
Can be used: in result, in condition, in sort  
Object status: show

---

Object: **Job Title**  
Type: Character  
Description: This is the job title on the address.  
Select equivalent: CUS\_ADDRESS\_DETAIL.JOB\_TITLE  
Where equivalent:

Qualification: dimension  
List of values: no  
Security access level: 0  
Can be used: in result, in condition, in sort  
Object status: show

---



---

Object: **Mail Stop**  
Type: Character  
Description: This is the mail stop on the address.  
Select equivalent: CUS\_ADDRESS\_DETAIL.MAIL\_STOP  
Where equivalent:

Qualification: dimension  
List of values: no  
Security access level: 0  
Can be used: in result, in condition, in sort  
Object status: show

---

Object: **Address 1**  
Type: Character  
Description: This is the address line 1 on the address.  
Select equivalent: CUS\_ADDRESS.ADDRESS\_1  
Where equivalent:

Qualification: dimension  
List of values: no  
Security access level: 0  
Can be used: in result, in condition, in sort  
Object status: show

---

Object: **Address 2**  
Type: Character  
Description: This is the address line 2 on the address.  
Select equivalent: CUS\_ADDRESS.ADDRESS\_2  
Where equivalent:

Qualification: dimension  
List of values: no  
Security access level: 0  
Can be used: in result, in condition, in sort  
Object status: show

---

Object: **Address 3**  
Type: Character  
Description: This is the address line 3 on the address.  
Select equivalent: CUS\_ADDRESS.ADDRESS\_3  
Where equivalent:

Qualification: dimension  
List of values: no  
Security access level: 0  
Can be used: in result, in condition, in sort  
Object status: show

---

Object: **Address 4**  
Type: Character  
Description: This is the address line 4 on the address.  
Select equivalent: CUS\_ADDRESS.ADDRESS\_4  
Where equivalent:

Qualification: dimension  
List of values: no  
Security access level: 0  
Can be used: in result, in condition, in sort  
Object status: show

---

Object: **City**  
Type: Character  
Description: This is the city on the address.  
Select equivalent: CUS\_ADDRESS.CITY  
Where equivalent:

Qualification: dimension  
List of values: 0u9, editable, manual refresh, not exportable  
Security access level: 0  
Can be used: in result, in condition, in sort  
Object status: show

---

Object: **State**  
Type: Character  
Description: This is the state on the address.  
Select equivalent: CUS\_ADDRESS.STATE  
Where equivalent:

Qualification: dimension  
List of values: 0ua, editable, manual refresh, not exportable  
Security access level: 0  
Can be used: in result, in condition, in sort  
Object status: show

---

---

Object: Postal Code  
Type: Character  
Description: This is the postal code on the address.  
Select equivalent: CUS\_ADDRESS.POSTAL\_CODE  
Where equivalent:  
  
Qualification: dimension  
List of values: 0ub, editable, automatic refresh, not exportable  
Security access level: 0  
Can be used: in result, in condition, in sort  
Object status: show

---

Object: Country Code  
Type: Character  
Description: This is the country code on the address.  
Select equivalent: CUS\_ADDRESS.COUNTRY\_CODE  
Where equivalent:  
  
Qualification: dimension  
List of values: 0uc, editable, automatic refresh, not exportable  
Security access level: 0  
Can be used: in result, in condition, in sort  
Object status: show

---

Object: Country Description  
Type: Character  
Description: This is the country description on the address.  
Select equivalent: CUS\_ADDRESS.COUNTRY\_DESCR  
Where equivalent:  
  
Qualification: dimension  
List of values: no  
Security access level: 0  
Can be used: in result, in condition, in sort  
Object status: show

---

Object: Priority Sequence Number  
Type: Number  
Description: This is the priority sequence on the address.  
Select equivalent: CUS\_ADDRESS\_DETAIL.PRIORITY\_SEQ  
Where equivalent:

---

---

Qualification: dimension  
List of values: no  
Security access level: 0  
Can be used: in result, in condition, in sort  
Object status: show

---

Object: **AP Address Flag**  
Type: Character  
Description: This indicates if the address is an AP address.  
Select equivalent: CUS\_ADDRESS\_DETAIL.AP\_FLAG  
Where equivalent:

Qualification: dimension  
List of values: no  
Security access level: 0  
Can be used: in result, in condition, in sort  
Object status: show

---

Object: **Ship-To Address Flag**  
Type: Character  
Description: This indicates if the address is a ship to address.  
Select equivalent: CUS\_ADDRESS\_DETAIL.SHIP\_TO\_FLAG  
Where equivalent:

Qualification: dimension  
List of values: no  
Security access level: 0  
Can be used: in result, in condition, in sort  
Object status: show

---

Object: **Bill-To Address Flag**  
Type: Character  
Description: This indicates if the address is a bill to address.  
Select equivalent: CUS\_ADDRESS\_DETAIL.BILL\_TO\_FLAG  
Where equivalent:

Qualification: dimension  
List of values: no  
Security access level: 0  
Can be used: in result, in condition, in sort  
Object status: show

---

---

Object: Directory Address Flag  
Type: Character  
Description: This indicates if the address can be printed in the directory.  
Select equivalent: CUS\_ADDRESS\_DETAIL.DIRECTORY\_FLAG  
Where equivalent:

Qualification: dimension  
List of values: no  
Security access level: 0  
Can be used: in result, in condition, in sort  
Object status: show

---

Object: Confidential Address Flag  
Type: Character  
Description: This indicates if the address is confidential.  
Select equivalent: CUS\_ADDRESS\_DETAIL.CONFIDENTIAL\_FLAG  
Where equivalent:

Qualification: dimension  
List of values: no  
Security access level: 0  
Can be used: in result, in condition, in sort  
Object status: show

---

Object: Directory Address Priority  
Type: Number  
Description: This is the directory priority of the address.  
Select equivalent: CUS\_ADDRESS\_DETAIL.DIRECTORY\_PRIORITY  
Where equivalent:

Qualification: dimension  
List of values: no  
Security access level: 0  
Can be used: in result, in condition, in sort  
Object status: show

---

Object: Address Status Code  
Type: Character  
Description: This is the address status change code.  
Select equivalent: CUS\_ADDRESS\_DETAIL.ADDRESS\_STATUS\_CODE  
Where equivalent:

Qualification: dimension

List of values: Oul, editable, automatic refresh, not exportable  
 Security access level: 0  
 Can be used: in result, in condition, in sort  
 Object status: show

---

Object: Address Status Change Date  
 Type: Date  
 Description: This is the date the address status last changed.  
 Select equivalent: CUS\_ADDRESS\_DETAIL.ADDRESS\_STATUS\_CHANGE\_DATE  
 Where equivalent:

Qualification: dimension  
 List of values: no  
 Security access level: 0  
 Can be used: in result, in condition, in sort  
 Object status: show

---

Object: Recurring Seasonal Address Flag  
 Type: Character  
 Description: This indicates if the address is the recurring seasonal address.  
 Select equivalent: CUS\_ADDRESS\_DETAIL.RECUR\_FLAG  
 Where equivalent:

Qualification: dimension  
 List of values: no  
 Security access level: 0  
 Can be used: in result, in condition, in sort  
 Object status: show

---

Object: Seasonal Address Start Date  
 Type: Date  
 Description: This is the start date of the seasonal address.  
 Select equivalent: CUS\_ADDRESS\_DETAIL.SEASONAL\_START\_DATE  
 Where equivalent:

Qualification: dimension  
 List of values: no  
 Security access level: 0  
 Can be used: in result, in condition, in sort  
 Object status: show

---

Object: Seasonal Address End Date

---

---

Type: Date  
 Description: This is the end date of the seasonal address.  
 Select equivalent: CUS\_ADDRESS\_DETAIL.SEASONAL\_END\_DATE  
 Where equivalent:

Qualification: dimension  
 List of values: no  
 Security access level: 0  
 Can be used: in result, in condition, in sort  
 Object status: show

---

Object: School District  
 Type: Character  
 Description: This is the school District of the address.  
 Select equivalent: CUS\_ADDRESS.SCHOOL\_DISTRICT  
 Where equivalent:

Qualification: dimension  
 List of values: no  
 Security access level: 0  
 Can be used: in result, in condition, in sort  
 Object status: show

---

Object: Commission District  
 Type: Character  
 Description: This is the commission District of the address.  
 Select equivalent: CUS\_ADDRESS.COMMISSION\_DISTRICT  
 Where equivalent:

Qualification: dimension  
 List of values: no  
 Security access level: 0  
 Can be used: in result, in condition, in sort  
 Object status: show

---

Object: Ward District  
 Type: Character  
 Description: This is the ward District of the address.  
 Select equivalent: CUS\_ADDRESS.WARD\_DISTRICT  
 Where equivalent:

Qualification: dimension  
 List of values: no

---

Security access level: 0  
 Can be used: in result, in condition, in sort  
 Object status: show

---

Object: Assembly District  
 Type: Character  
 Description: This is the assembly District of the address.  
 Select equivalent: CUS\_ADDRESS.ASSEMBLY\_DISTRICT  
 Where equivalent:

Qualification: dimension  
 List of values: no  
 Security access level: 0  
 Can be used: in result, in condition, in sort  
 Object status: show

---

Object: Cus Address Id  
 Type: Number  
 Description: This is the address id of the address.  
 Select equivalent: CUS\_ADDRESS.CUS\_ADDRESS\_ID  
 Where equivalent:

Qualification: dimension  
 List of values: no  
 Security access level: 0  
 Can be used: in result, in condition, in sort  
 Object status: show

Class:	Communication Info
Description:	This class includes customer's communication info i.e. phone, fax, email, url etc

Object: Home Phone  
 Type: Character  
 Description: This is the customer's home phone number.  
 Select equivalent: CUSTOMER.HOME\_PHONE  
 Where equivalent:

Qualification: dimension  
 List of values: no  
 Security access level: 0  
 Can be used: in result, in condition, in sort



---

Object status: show

---

Object: Work Phone  
Type: Character  
Description: This is the customer's work phone number.  
Select equivalent: CUSTOMER.WORK\_PHONE  
Where equivalent:

Qualification: dimension  
List of values: no  
Security access level: 0  
Can be used: in result, in condition, in sort  
Object status: show

---

Object: Primary Phone  
Type: Character  
Description: This is the customer's primary phone number.  
Select equivalent: CUSTOMER.PRIMARY\_PHONE  
Where equivalent:

Qualification: dimension  
List of values: no  
Security access level: 0  
Can be used: in result, in condition, in sort  
Object status: show

---

Object: Primary Fax  
Type: Character  
Description: This is the customer's primary fax number.  
Select equivalent: CUSTOMER.PRIMARY\_FAX  
Where equivalent:

Qualification: dimension  
List of values: no  
Security access level: 0  
Can be used: in result, in condition, in sort  
Object status: show

---

Object: Primary Email Address  
Type: Character  
Description: This is the customer's primary email address.  
Select equivalent: CUSTOMER.PRIMARY\_EMAIL\_ADDRESS

---

Where equivalent:

Qualification: dimension  
 List of values: no  
 Security access level: 0  
 Can be used: in result, in condition, in sort  
 Object status: show

---

Object: Primary URL  
 Type: Character  
 Description: This is the customer's primary URL.  
 Select equivalent: CUSTOMER.PRIMARY\_URL  
 Where equivalent:

Qualification: dimension  
 List of values: no  
 Security access level: 0  
 Can be used: in result, in condition, in sort  
 Object status: show

---

Object: Primary Phone Location Code  
 Type: Character  
 Description: This is the customer's primary phone location.  
 Select equivalent: CUSTOMER.PRIMARY\_PHONE\_LOCATION\_CODE  
 Where equivalent:

Qualification: dimension  
 List of values: 0v2, editable, automatic refresh, not exportable  
 Security access level: 0  
 Can be used: in result, in condition, in sort  
 Object status: show

---

Object: Primary Email Location Code  
 Type: Character  
 Description: This is the customer's primary email location.  
 Select equivalent: CUSTOMER.PRIMARY\_EMAIL\_LOCATION\_CODE  
 Where equivalent:

Qualification: dimension  
 List of values: 0v3, editable, automatic refresh, not exportable  
 Security access level: 0  
 Can be used: in result, in condition, in sort  
 Object status: show

---

---

Object: Primary Fax Location Code  
 Type: Character  
 Description: This is the customer's primary fax location.  
 Select equivalent: CUSTOMER.PRIMARY\_FAX\_LOCATION\_CODE  
 Where equivalent:

Qualification: dimension  
 List of values: 0v4, editable, automatic refresh, not exportable  
 Security access level: 0  
 Can be used: in result, in condition, in sort  
 Object status: show

---

Object: Preferred Communication Method  
 Type: Character  
 Description: This is the customer's preferred communication method.  
 Select equivalent: CUSTOMER.PREFERRED\_COMM\_METHOD\_CODE  
 Where equivalent:

Qualification: dimension  
 List of values: no  
 Security access level: 0  
 Can be used: in result, in condition, in sort  
 Object status: show

Class:	All Communication Info
Description:	

Object: Communication Type  
 Type: Character  
 Description: This is the type of communication.  
 Select equivalent: CUS\_COMMUNICATION.COMM\_TYPE\_CODE  
 Where equivalent:

Qualification: dimension  
 List of values: 0v6, editable, automatic refresh, not exportable  
 Security access level: 0  
 Can be used: in result, in condition, in sort  
 Object status: show

---

Object: Communication Location  
 Type: Character

Description: This is the communication location.  
 Select equivalent: CUS\_COMMUNICATION.COMM\_LOCATION\_CODE  
 Where equivalent:

Qualification: dimension  
 List of values: no  
 Security access level: 0  
 Can be used: in result, in condition, in sort  
 Object status: show

---

Object: **Number or Address**  
 Type: Character  
 Description: This is the phone/fax number or email address.  
 Select equivalent: CUS\_COMMUNICATION.FORMATTED\_PHONE\_ADDRESS  
 Where equivalent:

Qualification: dimension  
 List of values: no  
 Security access level: 0  
 Can be used: in result, in condition, in sort  
 Object status: show

---

Object: **Area Code**  
 Type: Character  
 Description: This is the area code of the phone number.  
 Select equivalent: CUS\_COMMUNICATION.PHONE\_AREA\_CODE  
 Where equivalent:

Qualification: dimension  
 List of values: 0v9, editable, automatic refresh, not exportable  
 Security access level: 0  
 Can be used: in result, in condition, in sort  
 Object status: show

---

Object: **Phone Number**  
 Type: Character  
 Description: This is the phone number  
 Select equivalent: CUS\_COMMUNICATION.PHONE\_NUMBER  
 Where equivalent:

Qualification: dimension  
 List of values: no  
 Security access level: 0

---

Can be used: in result, in condition, in sort  
Object status: show

---

Object: **Phone Extension**  
Type: Character  
Description: This is the phone extension.  
Select equivalent: CUS\_COMMUNICATION.PHONE\_EXTENSION  
Where equivalent:

Qualification: dimension  
List of values: no  
Security access level: 0  
Can be used: in result, in condition, in sort  
Object status: show

---

Object: **Phone Country Code**  
Type: Character  
Description: This is the country code of the phone number.  
Select equivalent: CUS\_COMMUNICATION.COUNTRY\_CODE  
Where equivalent:

Qualification: dimension  
List of values: 0vc, editable, automatic refresh, not exportable  
Security access level: 0  
Can be used: in result, in condition, in sort  
Object status: show

---

Object: **Comments**  
Type: Character  
Description: These are the communication comments.  
Select equivalent: CUS\_COMMUNICATION.COMMENTS  
Where equivalent:

Qualification: dimension  
List of values: no  
Security access level: 0  
Can be used: in result, in condition, in sort  
Object status: show

---

Object: **Communication Primary Flag**  
Type: Character  
Description: This indicates if this is the primary method of communication.

---

Select equivalent: CUS\_COMMUNICATION.PRIMARY\_FLAG  
Where equivalent:

Qualification: dimension  
List of values: 0ve, editable, manual refresh, not exportable  
Security access level: 0  
Can be used: in result, in condition, in sort  
Object status: show

---

Object: Communication Active Flag  
Type: Character  
Description: This indicates if the communication number/address is active.  
Select equivalent: CUS\_COMMUNICATION.ACTIVE\_FLAG  
Where equivalent:

Qualification: dimension  
List of values: 0vf, editable, manual refresh, not exportable  
Security access level: 0  
Can be used: in result, in condition, in sort  
Object status: show

---

Object: Publish Communication Flag  
Type: Character  
Description: This indicates if the communication information should be published.  
Select equivalent: CUS\_COMMUNICATION.PUBLISH\_FLAG  
Where equivalent:

Qualification: dimension  
List of values: 0vg, editable, manual refresh, not exportable  
Security access level: 0  
Can be used: in result, in condition, in sort  
Object status: show

Class:	Communication Rules
Description:	

Object: Allow Phone?  
Type: Character  
Description: This indicates if the customer allows solicitation phone calls.  
Select equivalent: CUSTOMER.ALLOW\_PHONE\_FLAG  
Where equivalent:

Qualification: dimension

List of values: no  
 Security access level: 0  
 Can be used: in result, in condition, in sort  
 Object status: show

---

Object: **Allow Email?**  
 Type: Character  
 Description: This indicates if the customer allows solicitation emails.  
 Select equivalent: CUSTOMER.ALLOW\_EMAIL\_FLAG  
 Where equivalent:

Qualification: dimension  
 List of values: no  
 Security access level: 0  
 Can be used: in result, in condition, in sort  
 Object status: show

---

Object: **Allow Fax?**  
 Type: Character  
 Description: This indicates if the customer allows solicitation faxes.  
 Select equivalent: CUSTOMER.ALLOW\_FAX\_FLAG  
 Where equivalent:

Qualification: dimension  
 List of values: no  
 Security access level: 0  
 Can be used: in result, in condition, in sort  
 Object status: show

---

Object: **Allow Label Sales?**  
 Type: Character  
 Description: This indicates if the customer allows selling of their names.  
 Select equivalent: CUSTOMER.ALLOW\_LABEL\_SALES\_FLAG  
 Where equivalent:

Qualification: dimension  
 List of values: no  
 Security access level: 0  
 Can be used: in result, in condition, in sort  
 Object status: show

---

Object: **Allow Solicitation?**

---

Type: Character  
 Description: This indicates if the customer allows any solicitation at all.  
 Select equivalent: CUSTOMER.ALLOW\_SOLICITATION\_FLAG  
 Where equivalent:

Qualification: dimension  
 List of values: no  
 Security access level: 0  
 Can be used: in result, in condition, in sort  
 Object status: show

---

Object: **Allow Internal Mail?**  
 Type: Character  
 Description: This indicates if the customer can be sent any internal marketing communication.  
 Select equivalent: CUSTOMER.ALLOW\_INTERNAL\_MAIL\_FLAG  
 Where equivalent:

Qualification: dimension  
 List of values: no  
 Security access level: 0  
 Can be used: in result, in condition, in sort  
 Object status: show

---

Object: **Publish Primary Phone?**  
 Type: Character  
 Description: This indicates if the customer allows to publish their primary phone number.  
 Select equivalent: CUSTOMER.PUBLISH\_PRIMARY\_PHONE\_FLAG  
 Where equivalent:

Qualification: dimension  
 List of values: no  
 Security access level: 0  
 Can be used: in result, in condition, in sort  
 Object status: show

---

Object: **Publish Primary Email?**  
 Type: Character  
 Description: This indicates if the customer



omer allows to publish the  
ir primary email address.  
Select equivalent: CUSTOMER.PUBLISH\_PRIMARY\_EMAIL\_FLAG  
Where equivalent:

Qualification: dimension  
List of values: no  
Security access level: 0  
Can be used: in result, in condition, in sort  
Object status: show

---

Object: Publish Primary Fax?  
Type: Character  
Description: This indicates if the cust  
omer allows to publish the  
ir primary fax number.  
Select equivalent: CUSTOMER.PUBLISH\_PRIMARY\_FAX\_FLAG  
Where equivalent:

Qualification: dimension  
List of values: no  
Security access level: 0  
Can be used: in result, in condition, in sort  
Object status: show

---

Object: Publish Home Phone?  
Type: Character  
Description: This indicates if the cust  
omer allows to publish the  
ir primary home number.  
Select equivalent: CUSTOMER.PUBLISH\_HOME\_PHONE\_FLAG  
Where equivalent:

Qualification: dimension  
List of values: no  
Security access level: 0  
Can be used: in result, in condition, in sort  
Object status: show

---

Object: Publish Work Phone?  
Type: Character  
Description: This indicates if the cust  
omer allows to publish the

ir work phone number.  
 Select equivalent: CUSTOMER.PUBLISH\_WORK\_PHONE\_FLAG  
 Where equivalent:

Qualification: dimension  
 List of values: no  
 Security access level: 0  
 Can be used: in result, in condition, in sort  
 Object status: show

---

Object: **Include In Directory?**  
 Type: Character  
 Description: Identifies the include in directory flag for the customer.  
 Select equivalent: CUSTOMER.INCLUDE\_IN\_DIRECTORY\_FLAG  
 Where equivalent:

Qualification: dimension  
 List of values: 2kp, editable, manual refresh, not exportable  
 Security access level: 0  
 Can be used: in result, in condition, in sort  
 Object status: show

Class:	<b>Communication History</b>
Description:	This class includes customer's communication history info i.e. phone, fax, email, url etc.

Object: **Communication Type**  
 Type: Character  
 Description: This is the communication type of communication history.  
 Select equivalent: CUS\_COMM\_HISTORY.COMM\_TYPE\_CODE  
 Where equivalent:

Qualification: dimension  
 List of values: 2jr, editable, manual refresh, not exportable  
 Security access level: 0  
 Can be used: in result, in condition, in sort  
 Object status: show

---

Object: **Communication Location**  
 Type: Character  
 Description: This is the communication location of communication history.  
 Select equivalent: CUS\_COMM\_HISTORY.COMM\_LOCATION\_CODE

Where equivalent:

Qualification: dimension  
 List of values: 2js, editable, manual refresh, not exportable  
 Security access level: 0  
 Can be used: in result, in condition, in sort  
 Object status: show

---

Object: **New Phone Country Code**  
 Type: Character  
 Description: This is the new value of phone country code for the phone number, when customer's communication is updated.  
 Select equivalent: CUS\_COMM\_HISTORY.NEW\_PHONE\_COUNTRY\_CODE  
 Where equivalent:

Qualification: dimension  
 List of values: 2jt, editable, manual refresh, not exportable  
 Security access level: 0  
 Can be used: in result, in condition, in sort  
 Object status: show

---

Object: **New Phone Area Code**  
 Type: Character  
 Description: This is the new value of phone area code for the phone number, when customer's communication is updated.  
 Select equivalent: CUS\_COMM\_HISTORY.NEW\_PHONE\_AREA\_CODE  
 Where equivalent:

Qualification: dimension  
 List of values: 2ju, editable, manual refresh, not exportable  
 Security access level: 0  
 Can be used: in result, in condition, in sort  
 Object status: show

---

Object: **New Phone Number**  
 Type: Character  
 Description: This is the new value of p

hone number, when customer's communication is updated.

Select equivalent: CUS\_COMM\_HISTORY.NEW\_PHONE\_NUMBER  
Where equivalent:

Qualification: dimension  
List of values: 2jv, editable, manual refresh, not exportable  
Security access level: 0  
Can be used: in result, in condition, in sort  
Object status: show

---

Object: **New Phone Extension**  
Type: Character  
Description: This is the new value of phone extension for the phone number, when customer's communication is updated.

Select equivalent: CUS\_COMM\_HISTORY.NEW\_PHONE\_EXTENSION  
Where equivalent:

Qualification: dimension  
List of values: 2jw, editable, manual refresh, not exportable  
Security access level: 0  
Can be used: in result, in condition, in sort  
Object status: show

---

Object: **New Formatted Phone Address**  
Type: Character  
Description: This is the new value of formatted phone address, when customer's communication is updated.

Select equivalent: CUS\_COMM\_HISTORY.NEW\_FORMATTED\_PHONE\_ADDRESS  
Where equivalent:

Qualification: dimension  
List of values: 2jx, editable, manual refresh, not exportable  
Security access level: 0  
Can be used: in result, in condition, in sort  
Object status: show

---

---

**Object:** New Primary?  
**Type:** Character  
**Description:** This is the new value of the communication primary method, when customer's communication is updated.  
**Select equivalent:** CUS\_COMM\_HISTORY.NEW\_PRIMARY\_FLAG  
**Where equivalent:**  
  
**Qualification:** dimension  
**List of values:** 2jy, editable, manual refresh, not exportable  
**Security access level:** 0  
**Can be used:** in result, in condition, in sort  
**Object status:** show

---

**Object:** New Active?  
**Type:** Character  
**Description:** This is the new value of the communication number/address is active, when customer's communication is updated.  
**Select equivalent:** CUS\_COMM\_HISTORY.NEW\_ACTIVE\_FLAG  
**Where equivalent:**  
  
**Qualification:** dimension  
**List of values:** 2k0, editable, manual refresh, not exportable  
**Security access level:** 0  
**Can be used:** in result, in condition, in sort  
**Object status:** show

---

**Object:** New Comments  
**Type:** Character  
**Description:** This is the new value of comments, when customer's communication is updated.  
**Select equivalent:** CUS\_COMM\_HISTORY.NEW\_COMMENTS  
**Where equivalent:**  
  
**Qualification:** dimension  
**List of values:** 2k1, editable, manual refresh, not exportable  
**Security access level:** 0  
**Can be used:** in result, in condition, in sort  
**Object status:** show

---

---

**Object:** New Publish?  
**Type:** Character  
**Description:** This is the new value of the communication information should be published, when customer's communication is updated.  
**Select equivalent:** CUS\_COMM\_HISTORY.NEW\_PUBLISH\_FLAG  
**Where equivalent:**

**Qualification:** dimension  
**List of values:** 2k2, editable, manual refresh, not exportable  
**Security access level:** 0  
**Can be used:** in result, in condition, in sort  
**Object status:** show

---

**Object:** New Country Code  
**Type:** Character  
**Description:** This is the new value of communication country code for communication history.  
**Select equivalent:** CUS\_COMM\_HISTORY.NEW\_COUNTRY\_CODE  
**Where equivalent:**

**Qualification:** dimension  
**List of values:** 2k3, editable, manual refresh, not exportable  
**Security access level:** 0  
**Can be used:** in result, in condition, in sort  
**Object status:** show

---

**Object:** Old Location Code  
**Type:** Character  
**Description:** This is the old value of communication location code for communication history.  
**Select equivalent:** CUS\_COMM\_HISTORY.OLD\_LOCATION\_CODE  
**Where equivalent:**

**Qualification:** dimension  
**List of values:** 2k4, editable, manual refresh, not exportable

---

Security access level: 0  
 Can be used: in result, in condition, in sort  
 Object status: show

---

Object: Old Phone Country Code  
 Type: Character  
 Description: This is the old value of phone country code for the phone number, when customer's communication is updated.  
 Select equivalent: CUS\_COMM\_HISTORY.OLD\_PHONE\_COUNTRY\_CODE  
 Where equivalent:

Qualification: dimension  
 List of values: 2k5, editable, manual refresh, not exportable  
 Security access level: 0  
 Can be used: in result, in condition, in sort  
 Object status: show

---

Object: Old Phone Area Code  
 Type: Character  
 Description: This is the old value of phone area code for the phone number, when customer's communication is updated.  
 Select equivalent: CUS\_COMM\_HISTORY.OLD\_PHONE\_AREA\_CODE  
 Where equivalent:

Qualification: dimension  
 List of values: 2k6, editable, manual refresh, not exportable  
 Security access level: 0  
 Can be used: in result, in condition, in sort  
 Object status: show

---

Object: Old Phone Number  
 Type: Character  
 Description: This is the old value of phone number, when customer's communication is updated.  
 Select equivalent: CUS\_COMM\_HISTORY.OLD\_PHONE\_NUMBER

---

Where equivalent:

Qualification: dimension  
 List of values: 2k7, editable, manual refresh, not exportable  
 Security access level: 0  
 Can be used: in result, in condition, in sort  
 Object status: show

---

Object: Old Phone Extension  
 Type: Character  
 Description: This is the old value of phone extension for the phone number, when customer's communication is updated.  
 Select equivalent: CUS\_COMM\_HISTORY.OLD\_PHONE\_EXTENSION  
 Where equivalent:

Qualification: dimension  
 List of values: 2k8, editable, manual refresh, not exportable  
 Security access level: 0  
 Can be used: in result, in condition, in sort  
 Object status: show

---

Object: Old Formatted Phone Address  
 Type: Character  
 Description: This is the old value of formatted phone address, when customer's communication is updated.  
 Select equivalent: CUS\_COMM\_HISTORY.OLD\_FORMATTED\_PHONE\_ADDRESS  
 Where equivalent:

Qualification: dimension  
 List of values: 2k9, editable, manual refresh, not exportable  
 Security access level: 0  
 Can be used: in result, in condition, in sort  
 Object status: show

---

Object: Old Primary?  
 Type: Character  
 Description: This is the old value of the communication primary



method, when customer's communication is updated.  
 Select equivalent: CUS\_COMM\_HISTORY.OLD\_PRIMARY\_FLAG  
 Where equivalent:

Qualification: dimension  
 List of values: 2ka, editable, manual refresh, not exportable  
 Security access level: 0  
 Can be used: in result, in condition, in sort  
 Object status: show

---

Object: Old Active?  
 Type: Character  
 Description: This is the old value of the communication number/address is active, when customer's communication is updated.  
 Select equivalent: CUS\_COMM\_HISTORY.OLD\_ACTIVE\_FLAG  
 Where equivalent:

Qualification: dimension  
 List of values: 2kb, editable, manual refresh, not exportable  
 Security access level: 0  
 Can be used: in result, in condition, in sort  
 Object status: show

---

Object: Old Comments  
 Type: Character  
 Description: This is the old value of comments, when customer's communication is updated.  
 Select equivalent: CUS\_COMM\_HISTORY.OLD\_COMMENTS  
 Where equivalent:

Qualification: dimension  
 List of values: 2kc, editable, manual refresh, not exportable  
 Security access level: 0  
 Can be used: in result, in condition, in sort  
 Object status: show

---

Object: Old Publish?  
 Type: Character

---

Description: This is the old value of the communication information should be published, when customer's communication is updated.

Select equivalent: CUS\_COMM\_HISTORY.OLD\_PUBLISH\_FLAG

Where equivalent:

Qualification: dimension

List of values: 2kd, editable, manual refresh, not exportable

Security access level: 0

Can be used: in result, in condition, in sort

Object status: show

---

Object: Old Country Code

Type: Character

Description: This is the old value of communication country code for communication history

Select equivalent: CUS\_COMM\_HISTORY.OLD\_COUNTRY\_CODE

Where equivalent:

Qualification: dimension

List of values: 2ke, editable, manual refresh, not exportable

Security access level: 0

Can be used: in result, in condition, in sort

Object status: show

---

Object: New Do Not Call?

Type: Character

Description: This is the new value of the communication do not call flag, when customer's communication is updated.

Select equivalent: CUS\_COMM\_HISTORY.NEW\_DO\_NOT\_CALL\_FLAG

Where equivalent:

Qualification: dimension

List of values: 2kh, editable, manual refresh, not exportable

Security access level: 0

Can be used: in result, in condition, in sort

Object status: show

---

---

**Object:** Old Do Not Call?  
**Type:** Character  
**Description:** This is the old value of the communication do not call flag, when customer's communication is updated.  
**Select equivalent:** CUS\_COMM\_HISTORY.OLD\_DO\_NOT\_CALL\_FLAG  
**Where equivalent:**

**Qualification:** dimension  
**List of values:** 2ki, editable, manual refresh, not exportable  
**Security access level:** 0  
**Can be used:** in result, in condition, in sort  
**Object status:** show

---

**Object:** New Do Not Call Date  
**Type:** Date  
**Description:** This is the new value of the communication do not call date, when customer's communication is updated.  
**Select equivalent:** CUS\_COMM\_HISTORY.NEW\_DO\_NOT\_CALL\_DATE  
**Where equivalent:**

**Qualification:** dimension  
**List of values:** 2kj, editable, manual refresh, not exportable  
**Security access level:** 0  
**Can be used:** in result, in condition, in sort  
**Object status:** show

---

**Object:** Old Do Not Call Date  
**Type:** Date  
**Description:** This is the old value of the communication do not call date, when customer's communication is updated.  
**Select equivalent:** CUS\_COMM\_HISTORY.OLD\_DO\_NOT\_CALL\_DATE  
**Where equivalent:**

**Qualification:** dimension  
**List of values:** 2kk, editable, manual refresh, not exportable  
**Security access level:** 0  
**Can be used:** in result, in condition, in sort

---

Object status: show

---

Object: Communication History Creation Date  
 Type: Date  
 Description: This is the date when the communication history record was created.  
 Select equivalent: CUS\_COMM\_HISTORY.ADDDATE  
 Where equivalent:

Qualification: dimension  
 List of values: 2kf, editable, manual refresh, not exportable  
 Security access level: 0  
 Can be used: in result, in condition, in sort  
 Object status: show

---

Object: Communication History Creation User  
 Type: Character  
 Description: This is the user who created the communication history record.  
 Select equivalent: CUS\_COMM\_HISTORY.ADDOPER  
 Where equivalent:

Qualification: dimension  
 List of values: 2kf, editable, manual refresh, not exportable  
 Security access level: 0  
 Can be used: in result, in condition, in sort  
 Object status: show

Class: Demographic Info  
 Description: This class includes details about a customer's demographics i.e. customer class, status, gender, list demographics, specialty, education, documents, special needs.

No objects

Class: Customer Demographics  
 Description:

Object: Customer Status Code  
 Type: Character  
 Description: This is the customer status code of the customer.  
 Select equivalent: CUSTOMER.CUSTOMER\_STATUS\_CODE

Where equivalent:

Qualification: dimension  
 List of values: 0vs, editable, automatic refresh, not exportable  
 Security access level: 0  
 Can be used: in result, in condition, in sort  
 Object status: show

---

Object: Customer Class Code  
 Type: Character  
 Description: This is the customer class code of the customer.  
 Select equivalent: CUSTOMER.CUSTOMER\_CLASS\_CODE  
 Where equivalent:

Qualification: dimension  
 List of values: 0vt, editable, automatic refresh, not exportable  
 Security access level: 0  
 Can be used: in result, in condition, in sort  
 Object status: show

---

Object: Ethnicity Code  
 Type: Character  
 Description: This is the ethnicity of the customer.  
 Select equivalent: CUSTOMER.ETHNICITY\_CODE  
 Where equivalent:

Qualification: dimension  
 List of values: 0vu, editable, automatic refresh, not exportable  
 Security access level: 0  
 Can be used: in result, in condition, in sort  
 Object status: show

---

Object: Customer Status Date  
 Type: Date  
 Description: This is the date when the customer status last changed.  
 Select equivalent: CUSTOMER.CUSTOMER\_STATUS\_DATE  
 Where equivalent:

Qualification: dimension  
 List of values: no  
 Security access level: 0  
 Can be used: in result, in condition, in sort  
 Object status: show

---

---

Object: Gender Code  
Type: Character  
Description: This is the gender of the customer.  
Select equivalent: CUSTOMER.GENDER\_CODE  
Where equivalent:  
  
Qualification: dimension  
List of values: 0vw, editable, automatic refresh, not exportable  
Security access level: 0  
Can be used: in result, in condition, in sort  
Object status: show

---

Object: Primary Job Title  
Type: Character  
Description: This is the primary job title of the customer.  
Select equivalent: CUSTOMER.PRIMARY\_JOB\_TITLE  
Where equivalent:  
  
Qualification: dimension  
List of values: 0vx, editable, manual refresh, not exportable  
Security access level: 0  
Can be used: in result, in condition, in sort  
Object status: show

---

Object: Job Function Code  
Type: Character  
Description: This is the job function code of the customer's job.  
Select equivalent: CUSTOMER.JOB\_FUNCTION\_CODE  
Where equivalent:  
  
Qualification: dimension  
List of values: 0vy, editable, automatic refresh, not exportable  
Security access level: 0  
Can be used: in result, in condition, in sort  
Object status: show

---

Object: Birth Date  
Type: Date  
Description: This is the birthdate of the customer.  
Select equivalent: CUSTOMER.BIRTH\_DATE  
Where equivalent:

---

Qualification: dimension  
 List of values: no  
 Security access level: 0  
 Can be used: in result, in condition, in sort  
 Object status: show

---

Object: Age2  
 Type: Number  
 Description: This is a calculated field that calculates the age of the customer based on their birthdate.  
 Select equivalent:
 

```

CASE WHEN CUSTOMER.BIRTH_DATE IS NULL THEN 0 WHEN cast(datepart(m,getdate()) as int) > cast(datepart(m,CUSTOMER.BIRTH_DATE) as int) THEN cast(datediff(yyyy,CUSTOMER.BIRTH_DATE,getdate()) as int) WHEN cast(datepart(m,getdate()) as int) = cast(datepart(m,CUSTOMER.BIRTH_DATE) as int) AND datepart(d,getdate()) >= datepart(d,CUSTOMER.BIRTH_DATE) THEN cast(datediff(yyyy,CUSTOMER.BIRTH_DATE,getdate()) as int) ELSE cast(datediff(yyyy,CUSTOMER.BIRTH_DATE,getdate()) as int) - 1
END

```

Where equivalent:

Qualification: dimension  
 List of values: no  
 Security access level: 0  
 Can be used: in result, in condition, in sort  
 Object status: hidden

---

Object: Age  
 Type: Number  
 Description: This is a calculated field that calculates the age of the customer based on their birthdate.

Select equivalent: `CASE WHEN CUSTOMER.BIRTH_DATE IS NULL THEN 0 ELSE( DATEDIFF ( YEAR, CUSTOMER.BIRTH_DATE, getdate() ) - CASE WHEN 100 * MONTH(getdate()) + DAY(getdate()) < 100 * MONTH(CUSTOMER.BIRTH_DATE) + DAY(CUSTOMER.BIRTH_DATE) THEN 1 ELSE 0 END ) end`

Where equivalent:

Qualification: dimension  
 List of values: 159, editable, manual refresh, not exportable  
 Security access level: 0  
 Can be used: in result, in condition, in sort  
 Object status: show

---

Object: **Lifetime Score**  
 Type: Number  
 Description:

Select equivalent: CUS\_SCORE\_INFO.Score\_Lifetime  
 Where equivalent:

Qualification: dimension  
 List of values: 2kn, editable, manual refresh, not exportable  
 Security access level: 0  
 Can be used: in result, in condition, in sort  
 Object status: show

---

Object: **Year to Date Score**  
 Type: Number  
 Description:

Select equivalent: CUS\_SCORE\_INFO.Score\_FYTD  
 Where equivalent:

Qualification: dimension  
 List of values: 2ko, editable, manual refresh, not exportable  
 Security access level: 0



Can be used: in result, in condition, in sort  
 Object status: show

Class:	List Demographics
Description:	

Object: List Demographic Code  
 Type: Character  
 Description: This is the List demographic code.  
 Select equivalent: CUS\_DEMOGRAPHIC\_CODE\_DESCR\_VW.DEMOGRAPHIC\_CODE  
 Where equivalent:

Qualification: dimension  
 List of values: 0w2, editable, automatic refresh, not exportable  
 Security access level: 0  
 Can be used: in result, in condition, in sort  
 Object status: show

---

Object: List Demographic Code Description  
 Type: Character  
 Description: This is the list demographic description.  
 Select equivalent: CUS\_DEMOGRAPHIC\_CODE\_DE  
 SCR\_VW.DEMOGRAPHIC\_CODE  
 \_DESCR

Where equivalent:

Qualification: dimension  
 List of values: 0w3, editable, automatic refresh, exportable  
 Security access level: 0  
 Can be used: in result, in condition, in sort  
 Object status: show

---

Object: List Demographic Subcode  
 Type: Character  
 Description: This is the list demographic subcode.  
 Select equivalent: CUS\_DEMOGRAPHIC\_CODE\_DESCR\_VW.DEMOGRAPHIC\_SUBCODE  
 Where equivalent:

Qualification: dimension  
 List of values: 0w4, editable, automatic refresh, not exportable  
 Security access level: 0  
 Can be used: in result, in condition, in sort  
 Object status: show

---

Object: List Demographic Subcode Description  
Type: Character  
Description: This is the List demographic subcode description.  
Select equivalent: CUS\_DEMOGRAPHIC\_CODE\_DE  
SCR\_VW.DEMOGRAPHIC\_SUBC  
ODE\_DESCR

Where equivalent:

Qualification: dimension  
List of values: 0w5, editable, automatic refresh, exportable  
Security access level: 0  
Can be used: in result, in condition, in sort  
Object status: show

---

Object: List Demographics Option 1  
Type: Character  
Description:

Select equivalent: CUS\_DEMOGRAPHIC\_CODE\_DESCR\_VW.CODE\_OPTION\_1  
Where equivalent:

Qualification: dimension  
List of values: 16w, editable, manual refresh, not exportable  
Security access level: 0  
Can be used: in result, in condition, in sort  
Object status: show

---

Object: List Demographic Begin Date  
Type: Date  
Description: This is the begin date of the list demographic.  
Select equivalent: CUS\_DEMOGRAPHIC\_CODE\_DESCR\_VW.USER\_D1  
Where equivalent:

Qualification: dimension  
List of values: no  
Security access level: 0  
Can be used: in result, in condition, in sort  
Object status: show

---

Object: List Demographic End Date  
Type: Date

Description: This is the end date of the list demographic.  
 Select equivalent: CUS\_DEMOGRAPHIC\_CODE\_DESCR\_VW.USER\_D2  
 Where equivalent:

Qualification: dimension  
 List of values: no  
 Security access level: 0  
 Can be used: in result, in condition, in sort  
 Object status: show

Class:	<b>Customer Specialty</b>
Description:	

Object: **Specialty Code**  
 Type: Character  
 Description: This is the customer's specialty code.  
 Select equivalent: CUS\_SPECIALTY.CUS\_SPECIALTY\_CODE  
 Where equivalent:

Qualification: dimension  
 List of values: 0w8, editable, automatic refresh, not exportable  
 Security access level: 0  
 Can be used: in result, in condition, in sort  
 Object status: show

Object: **Specialty Description**  
 Type: Character  
 Description: This is the customer's specialty description.  
 Select equivalent: CUS\_SPECIALTY.COMMENTS  
 Where equivalent:

Qualification: dimension  
 List of values: 0w9, editable, manual refresh, not exportable  
 Security access level: 0  
 Can be used: in result, in condition, in sort  
 Object status: show

Object: **Specialty Level Code**  
 Type: Character  
 Description: This is the customer's specialty level code.  
 Select equivalent: CUS\_SPECIALTY.SPECIALTY\_STATUS\_CODE  
 Where equivalent:

Qualification: dimension  
 List of values: 0wa, editable, automatic refresh, not exportable  
 Security access level: 0  
 Can be used: in result, in condition, in sort  
 Object status: show

---

Object: Specialty Level Description  
 Type: Character  
 Description: This is the customer's specialty level description.  
 Select equivalent: CUS\_SPECIALTY.SPECIALTY\_STATUS\_CODE  
 Where equivalent:

Qualification: dimension  
 List of values: 0wb, editable, manual refresh, not exportable  
 Security access level: 0  
 Can be used: in result, in condition, in sort  
 Object status: show

Class:	Customer Education
Description:	

Object: Educational Degree Code  
 Type: Character  
 Description: This is the customer's educational degree code.  
 Select equivalent: CUS\_EDUCATION\_CODE\_VW.PROG\_DEGREE\_CODE  
 Where equivalent:

Qualification: dimension  
 List of values: 0wc, editable, automatic refresh, not exportable  
 Security access level: 0  
 Can be used: in result, in condition, in sort  
 Object status: show

---

Object: Educational Degree Description  
 Type: Character  
 Description: This is the customer's educational degree description.  
 Select equivalent: CUS\_EDUCATION\_CODE\_VW.PROGRAM\_DEGREE\_DESCR  
 Where equivalent:

Qualification: dimension  
 List of values: no  
 Security access level: 0  
 Can be used: in result, in condition, in sort

---

Object status: show

---

Object: Educational Degree Sort Order  
 Type: Number  
 Description: This is the order in which the educational degrees appear.  
 Select equivalent: CUS\_EDUCATION\_CODE\_VW.PROGRAM\_DEGREE\_DISPLAY\_ORDER  
 Where equivalent:

Qualification: dimension  
 List of values: no  
 Security access level: 0  
 Can be used: in result, in condition, in sort  
 Object status: show

---

Object: Educational Program Type Code  
 Type: Character  
 Description: This is the code of the type of educational program attended by the customer.  
 Select equivalent: CUS\_EDUCATION\_CODE\_VW.PROG\_TYPE\_CODE  
 Where equivalent:

Qualification: dimension  
 List of values: 0wf, editable, automatic refresh, not exportable  
 Security access level: 0  
 Can be used: in result, in condition, in sort  
 Object status: show

---

Object: Educational Program Type Description  
 Type: Character  
 Description: This is the description of the type of educational program attended by the customer.  
 Select equivalent: CUS\_EDUCATION\_CODE\_VW.PROGRAM\_TYPE\_DESCR  
 Where equivalent:

Qualification: dimension  
 List of values: no  
 Security access level: 0  
 Can be used: in result, in condition, in sort  
 Object status: show

---

---

**Object:** Educational Institution Short Name  
**Type:** Character  
**Description:** This is the short name of the educational institution attended by the customer.  
**Select equivalent:** CUS\_EDUCATION\_CODE\_VW.INSTITUTION  
**Where equivalent:**

**Qualification:** dimension  
**List of values:** no  
**Security access level:** 0  
**Can be used:** in result, in condition, in sort  
**Object status:** show

---

**Object:** Educational Institution Name  
**Type:** Character  
**Description:** This is the name of the educational institution.  
**Select equivalent:** CUS\_EDUCATION\_CODE\_VW.INSTITUTION\_NAME  
**Where equivalent:**

**Qualification:** dimension  
**List of values:** no  
**Security access level:** 0  
**Can be used:** in result, in condition, in sort  
**Object status:** show

---

**Object:** Degree Begin Date  
**Type:** Date  
**Description:** This is the begin date of the customer's degree.  
**Select equivalent:** CUS\_EDUCATION\_CODE\_VW.BEGIN\_DATE  
**Where equivalent:**

**Qualification:** dimension  
**List of values:** no  
**Security access level:** 0  
**Can be used:** in result, in condition, in sort  
**Object status:** show

---

**Object:** Degree End Date  
**Type:** Date

---

Description: This is the end date of the customer's degree.  
 Select equivalent: CUS\_EDUCATION\_CODE\_VW.END\_DATE  
 Where equivalent:

Qualification: dimension  
 List of values: no  
 Security access level: 0  
 Can be used: in result, in condition, in sort  
 Object status: show

---

Object: Education Comments  
 Type: Character  
 Description: These are the education comments.  
 Select equivalent: CUS\_EDUCATION\_CODE\_VW.COMMENTS  
 Where equivalent:

Qualification: dimension  
 List of values: no  
 Security access level: 0  
 Can be used: in result, in condition, in sort  
 Object status: show

Class:	Customer Documents
Description:	

Object: Customer Document Type  
 Type: Character  
 Description: This is the type of customer document.  
 Select equivalent: CUS\_RELATED\_DOC.RELATED\_DOC\_CODE  
 Where equivalent:

Qualification: dimension  
 List of values: 0wm, editable, automatic refresh, not exportable  
 Security access level: 0  
 Can be used: in result, in condition, in sort  
 Object status: show

---

Object: Customer Document Description  
 Type: Character  
 Description: This is the description of the customer document.  
 Select equivalent: CUS\_RELATED\_DOC.RELATED\_DOC\_DESCR  
 Where equivalent:

Qualification: dimension  
 List of values: no  
 Security access level: 0  
 Can be used: in result, in condition, in sort  
 Object status: show

---

Object: Customer Document Date  
 Type: Date  
 Description: This is the date of the customer document.  
 Select equivalent: CUS\_RELATED\_DOC.RELATED\_DOC\_DATE  
 Where equivalent:

Qualification: dimension  
 List of values: no  
 Security access level: 0  
 Can be used: in result, in condition, in sort  
 Object status: show

---

Object: Customer Document Year  
 Type: Character  
 Description: This is the year of the customer document.  
 Select equivalent: CUS\_RELATED\_DOC.RELATED\_DOC\_YEAR  
 Where equivalent:

Qualification: dimension  
 List of values: no  
 Security access level: 0  
 Can be used: in result, in condition, in sort  
 Object status: show

---

Object: Customer Document Comments  
 Type: Character  
 Description: These are the comments related to the customer document.  
 Select equivalent: CUS\_RELATED\_DOC.COMMENTS  
 Where equivalent:

Qualification: dimension  
 List of values: no  
 Security access level: 0  
 Can be used: in result, in condition, in sort  
 Object status: show

Class:	Customer Special Needs
--------	------------------------



## Description:

Object: Special Need Subsystem  
 Type: Character  
 Description: This is te subsystem for the customer special needs.  
 Select equivalent: CUS\_SPECIAL\_NEED.SUBSYSTEM  
 Where equivalent:

Qualification: dimension  
 List of values: 0wr, editable, automatic refresh, not exportable  
 Security access level: 0  
 Can be used: in result, in condition, in sort  
 Object status: show

---

Object: Special Need Type Code  
 Type: Character  
 Description: This is the special need type code.  
 Select equivalent: CUS\_SPECIAL\_NEED.NEED\_TYPE\_CODE  
 Where equivalent:

Qualification: dimension  
 List of values: 0ws, editable, automatic refresh, not exportable  
 Security access level: 0  
 Can be used: in result, in condition, in sort  
 Object status: show

---

Object: Special Need Code  
 Type: Character  
 Description: This is the special need code.  
 Select equivalent: CUS\_SPECIAL\_NEED.NEED\_CODE  
 Where equivalent:

Qualification: dimension  
 List of values: 0wt, editable, automatic refresh, not exportable  
 Security access level: 0  
 Can be used: in result, in condition, in sort  
 Object status: show

---

Object: Special Need Description  
 Type: Character  
 Description: This is the special need description.  
 Select equivalent: CUS\_SPECIAL\_NEED.DESCR

Where equivalent:

Qualification: dimension  
 List of values: no  
 Security access level: 0  
 Can be used: in result, in condition, in sort  
 Object status: show

---

Object: Special Need Comments  
 Type: Character  
 Description: This is the special need comments.  
 Select equivalent: CUS\_SPECIAL\_NEED.COMMENTS  
 Where equivalent:

Qualification: dimension  
 List of values: no  
 Security access level: 0  
 Can be used: in result, in condition, in sort  
 Object status: show

Class:	Customer Options
Description:	

Object: Option Type Code  
 Type: Character  
 Description:  
 Select equivalent: CUS\_OPT\_IN.OPTION\_TYPE\_CODE  
 Where equivalent:

Qualification: dimension  
 List of values: 174, editable, manual refresh, not exportable  
 Security access level: 0  
 Can be used: in result, in condition, in sort  
 Object status: show

---

Object: Option Type Description  
 Type: Character  
 Description:  
 Select equivalent: APP\_CODE\_OPT\_IN.DESCR  
 Where equivalent:

Qualification: dimension  
 List of values: 17r, editable, manual refresh, not exportable  
 Security access level: 0  
 Can be used: in result, in condition, in sort  
 Object status: show

---

Object: **Option Short Name**  
 Type: Character  
 Description:

Select equivalent: CUS\_OPT\_IN.OPTION\_SHORT\_NAME  
 Where equivalent:

Qualification: dimension  
 List of values: 175, editable, manual refresh, not exportable  
 Security access level: 0  
 Can be used: in result, in condition, in sort  
 Object status: show

---

Object: **Option Short Subname**  
 Type: Character  
 Description:

Select equivalent: CUS\_OPT\_IN.OPTION\_SHORT\_SUBNAME  
 Where equivalent:

Qualification: dimension  
 List of values: 176, editable, manual refresh, not exportable  
 Security access level: 0  
 Can be used: in result, in condition, in sort  
 Object status: show

---

Object: **Option Descr**  
 Type: Character  
 Description:

Select equivalent: CUS\_OPT\_IN.OPTION\_DESCR  
 Where equivalent:

Qualification: dimension  
 List of values: 178, editable, manual refresh, not exportable  
 Security access level: 0  
 Can be used: in result, in condition, in sort

---

Object status: show

---

Object: **Opted In Flag**

Type: Character

Description:

Select equivalent: CUS\_OPT\_IN.OPTED\_IN\_FLAG

Where equivalent:

Qualification: dimension

List of values: 179, editable, manual refresh, not exportable

Security access level: 0

Can be used: in result, in condition, in sort

Object status: show

---

Object: **Opted In Date**

Type: Date

Description:

Select equivalent: CUS\_OPT\_IN.OPTED\_IN\_DATE

Where equivalent:

Qualification: dimension

List of values: 17a, editable, manual refresh, not exportable

Security access level: 0

Can be used: in result, in condition, in sort

Object status: show

---

Object: **Opt In Expiration Date**

Type: Date

Description:

Select equivalent: CUS\_OPT\_IN.OPT\_IN\_EXPIRATION\_DATE

Where equivalent:

Qualification: dimension

List of values: 17b, editable, manual refresh, not exportable

Security access level: 0

Can be used: in result, in condition, in sort

Object status: show

---

Object: **Opted Out Date**

---

---

Type: Date  
Description:  
  
Select equivalent: CUS\_OPT\_IN.OPTED\_OUT\_DATE  
Where equivalent:  
  
Qualification: dimension  
List of values: 17c, editable, manual refresh, not exportable  
Security access level: 0  
Can be used: in result, in condition, in sort  
Object status: show

---

Object: Opt Out Reason Code  
Type: Character  
Description:  
  
Select equivalent: CUS\_OPT\_IN.OPT\_OUT\_REASON\_CODE  
Where equivalent:  
  
Qualification: dimension  
List of values: 17d, editable, manual refresh, not exportable  
Security access level: 0  
Can be used: in result, in condition, in sort  
Object status: show

---

Object: Communication Choice Code  
Type: Character  
Description:  
  
Select equivalent: CUS\_OPT\_IN.COMMUNICATION\_CHOICE\_CODE  
Where equivalent:  
  
Qualification: dimension  
List of values: 17e, editable, manual refresh, not exportable  
Security access level: 0  
Can be used: in result, in condition, in sort  
Object status: show

---

Object: Preferred Communication Method Code  
Type: Character  
Description:  
  
Select equivalent: CUS\_OPT\_IN.PREFERRED\_COMMUNICATION\_METHOD\_CODE

---

Where equivalent:

Qualification: dimension  
 List of values: 17f, editable, manual refresh, not exportable  
 Security access level: 0  
 Can be used: in result, in condition, in sort  
 Object status: show

---

Object: Email Fax Use Code  
 Type: Character  
 Description:

Select equivalent: CUS\_OPT\_IN.EMAIL\_FAX\_USE\_CODE  
 Where equivalent:

Qualification: dimension  
 List of values: 17g, editable, manual refresh, not exportable  
 Security access level: 0  
 Can be used: in result, in condition, in sort  
 Object status: show

---

Object: Preferred Communication Seq  
 Type: Number  
 Description:

Select equivalent: CUS\_OPT\_IN.PREFERRED\_COMMUNICATION\_SEQ  
 Where equivalent:

Qualification: dimension  
 List of values: 17h, editable, manual refresh, not exportable  
 Security access level: 0  
 Can be used: in result, in condition, in sort  
 Object status: show

---

Object: Address Use Code  
 Type: Character  
 Description:

Select equivalent: CUS\_OPT\_IN.ADDRESS\_USE\_CODE  
 Where equivalent:

Qualification: dimension  
 List of values: 17i, editable, manual refresh, not exportable

---

Security access level: 0  
 Can be used: in result, in condition, in sort  
 Object status: show

---

Object: Preferred Address Type Code  
 Type: Character  
 Description:

Select equivalent: CUS\_OPT\_IN.PREFERRED\_ADDRESS\_TYPE\_CODE  
 Where equivalent:

Qualification: dimension  
 List of values: 17k, editable, manual refresh, not exportable  
 Security access level: 0  
 Can be used: in result, in condition, in sort  
 Object status: show

---

Object: Available To Web?  
 Type: Character  
 Description:

Select equivalent: APP\_CODE\_OPT\_IN.AVAILABLE\_TO\_WEB\_FLAG  
 Where equivalent:

Qualification: dimension  
 List of values: 17s, editable, manual refresh, not exportable  
 Security access level: 0  
 Can be used: in result, in condition, in sort  
 Object status: show

Class:	Miscellaneous Comments
Description:	

Object: Comment Type Code  
 Type: Character  
 Description: The comment type that the comment was created by the user.  
 Select equivalent: CUS\_COMMENT.COMMENT\_TYPE\_CODE  
 Where equivalent:

Qualification: dimension  
 List of values: 2jl, editable, manual refresh, not exportable  
 Security access level: 0  
 Can be used: in result, in condition, in sort

Object status: show

---

Object: **Comments**  
 Type: Character  
 Description: The comment text created by the user.  
 Select equivalent: CUS\_COMMENT.COMMENTS  
 Where equivalent:

Qualification: dimension  
 List of values: 2jm, editable, manual refresh, not exportable  
 Security access level: 0  
 Can be used: in result, in condition, in sort  
 Object status: show

---

Object: **Comment Creation Date**  
 Type: Date  
 Description: The date the comment was created.  
 Select equivalent: CUS\_COMMENT.ADDDATE  
 Where equivalent:

Qualification: dimension  
 List of values: 2jo, editable, manual refresh, not exportable  
 Security access level: 0  
 Can be used: in result, in condition, in sort  
 Object status: show

---

Object: **Comment Creation User**  
 Type: Character  
 Description: The user that created the comment.  
 Select equivalent: CUS\_COMMENT.ADDOPER  
 Where equivalent:

Qualification: dimension  
 List of values: 2jn, editable, manual refresh, not exportable  
 Security access level: 0  
 Can be used: in result, in condition, in sort  
 Object status: show

---

Object: **Comment Modification Date**  
 Type: Date  
 Description: The date the comment was modified.  
 Select equivalent: CUS\_COMMENT.MODDATE

---



Where equivalent:

Qualification: dimension  
 List of values: 2jq, editable, manual refresh, not exportable  
 Security access level: 0  
 Can be used: in result, in condition, in sort  
 Object status: show

---

Object: Comment Modification User  
 Type: Character  
 Description: The user that modified the comment.  
 Select equivalent: CUS\_COMMENT.MODOPER  
 Where equivalent:

Qualification: dimension  
 List of values: 2jp, editable, manual refresh, not exportable  
 Security access level: 0  
 Can be used: in result, in condition, in sort  
 Object status: show

Class:	Customer Constituent Roles
Description:	This class includes customer's constituent role information.

Object: Constituent Role Code  
 Type: Character  
 Description: This is the constituent role code for customer.  
 Select equivalent: CUS\_CONSTITUENT\_ROLE.CONSTITUENT\_ROLE\_CODE  
 Where equivalent:

Qualification: dimension  
 List of values: 2I3, editable, manual refresh, not exportable  
 Security access level: 0  
 Can be used: in result, in condition, in sort  
 Object status: show

---

Object: Constituent Role Description  
 Type: Character  
 Description: This is the description for constituent role code.  
 Select equivalent: APP\_CODE\_CONSTITUENT\_ROLE.DESCR  
 Where equivalent:

Qualification: dimension  
 List of values: 2I4, editable, manual refresh, not exportable  
 Security access level: 0

Can be used: in result, in condition, in sort  
 Object status: show

---

Object: **Primary?**  
 Type: Character  
 Description: This is the customer's primary constituent role.  
 Select equivalent: CUS\_CONSTITUENT\_ROLE.PRIMARY\_FLAG  
 Where equivalent:

Qualification: dimension  
 List of values: 215, editable, manual refresh, not exportable  
 Security access level: 0  
 Can be used: in result, in condition, in sort  
 Object status: show

---

Object: **Display Order**  
 Type: Number  
 Description: This is the display order for customer constituent role.  
 Select equivalent: CUS\_CONSTITUENT\_ROLE.DISPLAY\_ORDER  
 Where equivalent:

Qualification: dimension  
 List of values: 218, editable, manual refresh, not exportable  
 Security access level: 0  
 Can be used: in result, in condition, in sort  
 Object status: show

---

Object: **Begin Date**  
 Type: Date  
 Description: This is the begin date for customer constituent role.  
 Select equivalent: CUS\_CONSTITUENT\_ROLE.BEGIN\_DATE  
 Where equivalent:

Qualification: dimension  
 List of values: 219, editable, manual refresh, not exportable  
 Security access level: 0  
 Can be used: in result, in condition, in sort  
 Object status: show

---

Object: **End Date**  
 Type: Date  
 Description: This is the end date for customer constituent role.

Select equivalent: CUS\_CONSTITUENT\_ROLE.END\_DATE  
Where equivalent:

Qualification: dimension  
List of values: 2la, editable, manual refresh, not exportable  
Security access level: 0  
Can be used: in result, in condition, in sort  
Object status: show

---

Object: **Active?**  
Type: Character  
Description: This is the customer's active constituent role.  
Select equivalent: CUS\_CONSTITUENT\_ROLE.ACTIVE\_FLAG  
Where equivalent:

Qualification: dimension  
List of values: 2lb, editable, manual refresh, not exportable  
Security access level: 0  
Can be used: in result, in condition, in sort  
Object status: show

---

Object: **Comments**  
Type: Character  
Description: This is the comments for customer constituent role.  
Select equivalent: CUS\_CONSTITUENT\_ROLE.COMMENTS  
Where equivalent:

Qualification: dimension  
List of values: 2lc, editable, manual refresh, not exportable  
Security access level: 0  
Can be used: in result, in condition, in sort  
Object status: show

Class:	<b>Customer Relationships</b>
Description:	This class includes all relationships. It has subclasses for primary employment relationships, parent-subsidiary relationships etc.

No objects

Class:	<b>Individual Primary Employment</b>
Description:	This class contains information about an individual's primary employment.

---

**Object:** Employer Full Name  
**Type:** Character  
**Description:** This is the full name of the customer's primary employment.  
**Select equivalent:** Cus\_Relationship\_Primary\_Employer\_Info.RELATED\_CUS\_LABEL\_NAME  
**Where equivalent:**  
  
**Qualification:** dimension  
**List of values:** 0ww, editable, manual refresh, not exportable  
**Security access level:** 0  
**Can be used:** in result, in condition, in sort  
**Object status:** show

---

**Object:** Employer Last First Name  
**Type:** Character  
**Description:** This is the last name concatenated with first name of the customer's primary employment.  
**Select equivalent:** Cus\_Relationship\_Primary\_Employer\_Info.RELATED\_CUS\_LAST\_FIRST\_NAME  
**Where equivalent:**  
  
**Qualification:** dimension  
**List of values:** no  
**Security access level:** 0  
**Can be used:** in result, in condition, in sort  
**Object status:** show

---

**Object:** Employer Home Phone  
**Type:** Character  
**Description:**  
  
**Select equivalent:** Cus\_Relationship\_Primary\_Employer\_Info.RELATED\_CUS\_HOME\_PHONE  
**Where equivalent:**  
  
**Qualification:** dimension  
**List of values:** 13m, editable, manual refresh, not exportable  
**Security access level:** 0

---

Can be used: in result, in condition, in sort  
 Object status: show

---

Object: Employer Work Phone  
 Type: Character  
 Description:

Select equivalent: Cus\_Relationship\_Primary\_  
 Employer\_Info.RELATED\_CU  
 S\_WORK\_PHONE

Where equivalent:

Qualification: dimension  
 List of values: 13n, editable, manual refresh, not exportable  
 Security access level: 0  
 Can be used: in result, in condition, in sort  
 Object status: show

---

Object: Employer Primary Phone  
 Type: Character  
 Description:

Select equivalent: Cus\_Relationship\_Primary\_  
 Employer\_Info.RELATED\_CU  
 S\_PRIMARY\_PHONE

Where equivalent:

Qualification: dimension  
 List of values: 13o, editable, manual refresh, not exportable  
 Security access level: 0  
 Can be used: in result, in condition, in sort  
 Object status: show

---

Object: Employer Primary Fax  
 Type: Character  
 Description:

Select equivalent: Cus\_Relationship\_Primary\_  
 Employer\_Info.RELATED\_CU  
 S\_PRIMARY\_FAX

Where equivalent:

Qualification: dimension

---

List of values: 13p, editable, manual refresh, not exportable  
 Security access level: 0  
 Can be used: in result, in condition, in sort  
 Object status: show

---

Object: Employer Primary Email Address  
 Type: Character  
 Description:

Select equivalent: Cus\_Relationship\_Primary\_  
 Employer\_Info.RELATED\_CU  
 S\_PRIMARY\_EMAIL\_ADDRESS

Where equivalent:

Qualification: dimension  
 List of values: 13q, editable, manual refresh, not exportable  
 Security access level: 0  
 Can be used: in result, in condition, in sort  
 Object status: show

---

Object: Employer Customer Class Code  
 Type: Character  
 Description: This is the primary employers customer class.

Select equivalent: Cus\_Relationship\_Primary\_  
 Employer\_Info.RELATED\_CU  
 S\_CUSTOMER\_CLASS\_CODE

Where equivalent:

Qualification: dimension  
 List of values: 0wy, editable, automatic refresh, not exportable  
 Security access level: 0  
 Can be used: in result, in condition, in sort  
 Object status: show

---

Object: Employer Customer Type  
 Type: Character  
 Description: This is the record type of the primary employer record.

Select equivalent: Cus\_Relationship\_Primary\_  
 Employer\_Info.RELATED\_CU  
 S\_RECORD\_TYPE

Where equivalent:

Qualification: dimension

---

List of values: 0x0, editable, automatic refresh, not exportable  
 Security access level: 0  
 Can be used: in result, in condition, in sort  
 Object status: show

---

Object: Relationship Code  
 Type: Character  
 Description: This is the relationship code for the primary employment relationship.  
 Select equivalent: Cus\_Relationship\_Primary\_Employer\_Info.RELATIONSHIP\_CODE  
 Where equivalent:

Qualification: dimension  
 List of values: 0x1, editable, automatic refresh, not exportable  
 Security access level: 0  
 Can be used: in result, in condition, in sort  
 Object status: show

---

Object: Employer Customer ID  
 Type: Character  
 Description: This is the concatenation of the master customer id and the sub customer id of the primary employer.  
 Select equivalent: Cus\_Relationship\_Primary\_Employer\_Info.RELATED\_CUS\_CusMastSubID  
 Where equivalent:

Qualification: dimension  
 List of values: 0x2, editable, manual refresh, not exportable  
 Security access level: 0  
 Can be used: in result, in condition, in sort  
 Object status: show

---

Object: Employer Master Customer ID  
 Type: Character  
 Description: This is the master customer id of the employer.  
 Select equivalent: Cus\_Relationship\_Primary\_Employer\_Info.RELATED\_MASTER\_CUSTOMER\_ID  
 Where equivalent:

Qualification: dimension  
 List of values: no  
 Security access level: 0  
 Can be used: in result, in condition, in sort  
 Object status: show

---

Object: Employer Sub Customer ID  
 Type: Number  
 Description: This is the sub customer id of the employer.  
 Select equivalent: Cus\_Relationship\_Primary\_Employer\_Info.RELATED\_SUB\_CUSTOMER\_ID

Where equivalent:

Qualification: dimension  
 List of values: no  
 Security access level: 0  
 Can be used: in result, in condition, in sort  
 Object status: show

---

Object: Employment Reciprocal Code  
 Type: Character  
 Description: This is the primary employment reciprocal code.  
 Select equivalent: Cus\_Relationship\_Primary\_Employer\_Info.RECIPROCAL\_CODE  
 Where equivalent:

Qualification: dimension  
 List of values: 0x5, editable, automatic refresh, not exportable  
 Security access level: 0  
 Can be used: in result, in condition, in sort  
 Object status: show

---

Object: Employment Begin Date  
 Type: Date  
 Description: This is the primary employment begin date.  
 Select equivalent: Cus\_Relationship\_Primary\_Employer\_Info.BEGIN\_DATE  
 Where equivalent:

Qualification: dimension  
 List of values: no  
 Security access level: 0  
 Can be used: in result, in condition, in sort

---



Object status: show

---

Object: **Employment End Date**  
 Type: Date  
 Description: This is the primary employment end date.  
 Select equivalent: Cus\_Relationship\_Primary\_Employer\_Info.END\_DATE  
 Where equivalent:

Qualification: dimension  
 List of values: no  
 Security access level: 0  
 Can be used: in result, in condition, in sort  
 Object status: show

Class: **Primary Employer Membership Info**  
 Description: This class contains information related to primary employer's membership.

Object: **Primary Employer Member Type**  
 Type: Character  
 Description: This is the type of customer's primary employer's membership.  
 Select equivalent: CUS\_CURRENT\_MEMBERSHIP\_INFO\_PRIMARY\_EMPLOYER.NATIONAL\_LEVEL2

Where equivalent:

Qualification: dimension  
 List of values: 16d, editable, automatic refresh, not exportable  
 Security access level: 0  
 Can be used: in result, in condition, in sort  
 Object status: show

---

Object: **Primary Employer's Membership Begin Date**  
 Type: Date  
 Description: This is the begin date of the customer's primary employer's membership.  
 Select equivalent: CUS\_CURRENT\_MEMBERSHIP\_INFO\_PRIMARY\_EMPLOYER.CYCLE\_BEGIN\_DATE

Where equivalent:

Qualification: dimension

---

List of values: 16e, editable, manual refresh, not exportable  
 Security access level: 0  
 Can be used: in result, in condition, in sort  
 Object status: show

---

Object: Primary Employer's Membership End Date  
 Type: Date  
 Description: This is the end date of the customer's primary employer's membership.  
 Select equivalent: CUS\_CURRENT\_MEMBERSHIP\_INFO\_PRIMARY\_EMPLOYER.CYCLE\_END\_DATE

Where equivalent:

Qualification: dimension  
 List of values: 16f, editable, manual refresh, not exportable  
 Security access level: 0  
 Can be used: in result, in condition, in sort  
 Object status: show

---

Object: Primary Employer's Membership Grace Date  
 Type: Date  
 Description: This is the grace date of customer's primary employer's membership.  
 Select equivalent: CUS\_CURRENT\_MEMBERSHIP\_INFO\_PRIMARY\_EMPLOYER.GRACE\_DATE

Where equivalent:

Qualification: dimension  
 List of values: 16g, editable, manual refresh, not exportable  
 Security access level: 0  
 Can be used: in result, in condition, in sort  
 Object status: show

---

Object: Primary Employer's Membership Description  
 Type: Character  
 Description: This is the description of the customer's primary employer's membership.  
 Select equivalent: CUS\_CURRENT\_MEMBERSHIP\_INFO\_PRIMARY\_EMPLOYER.NATIONAL\_DESCR

---

Where equivalent:

Qualification: dimension  
 List of values: 16h, editable, manual refresh, not exportable  
 Security access level: 0  
 Can be used: in result, in condition, in sort  
 Object status: show

---

Object: Primary Employer's Member Since Date  
 Type: Date  
 Description: This is the members since date of the customer's primary employer's membership.  
 Select equivalent: CUS\_CURRENT\_MEMBERSHIP\_INFO\_PRIMARY\_EMPLOYER.NATIONAL\_SINCE\_DATE

Where equivalent:

Qualification: dimension  
 List of values: 16i, editable, manual refresh, not exportable  
 Security access level: 0  
 Can be used: in result, in condition, in sort  
 Object status: show

---

Object: Primary Employer's Chapter 1  
 Type: Character  
 Description: This is the description of the customer's primary employer's membership 1st chapter.  
 Select equivalent: CUS\_CURRENT\_MEMBERSHIP\_INFO\_PRIMARY\_EMPLOYER.CHAPTER\_DESCR

Where equivalent:

Qualification: dimension  
 List of values: 16j, editable, manual refresh, not exportable  
 Security access level: 0  
 Can be used: in result, in condition, in sort  
 Object status: show

---

Object: Primary Employer's Chapter 2

---

---

Type: Character  
 Description: This is the description of the customer's primary employer's membership 2nd chapter.  
 Select equivalent: CUS\_CURRENT\_MEMBERSHIP\_INFO\_PRIMARY\_EMPLOYER.CHAPTER2\_DESCR  
 Where equivalent:  
 Qualification: dimension  
 List of values: 16k, editable, manual refresh, not exportable  
 Security access level: 0  
 Can be used: in result, in condition, in sort  
 Object status: show

---

Object: Primary Employer's Section 1  
 Type: Character  
 Description: This is the description of the customer's primary employer's membership 1st section.  
 Select equivalent: CUS\_CURRENT\_MEMBERSHIP\_INFO\_PRIMARY\_EMPLOYER.SECTION\_DESCR  
 Where equivalent:  
 Qualification: dimension  
 List of values: 16l, editable, manual refresh, not exportable  
 Security access level: 0  
 Can be used: in result, in condition, in sort  
 Object status: show

---

Object: Primary Employer's Section 2  
 Type: Character  
 Description: This is the description of the customer's primary employer's membership 2nd chapter.  
 Select equivalent: CUS\_CURRENT\_MEMBERSHIP\_INFO\_PRIMARY\_EMPLOYER.SECTION2\_DESCR  
 Where equivalent:

---

Qualification: dimension  
 List of values: 16m, editable, manual refresh, not exportable  
 Security access level: 0  
 Can be used: in result, in condition, in sort  
 Object status: show

Class:	<b>Company Employees</b>
Description:	

Object: **Employee Full Name**  
 Type: Character  
 Description: This is the employee's full name.  
 Select equivalent: Cus\_Relationship\_Employee\_Info.RELATED\_CUS\_LABEL\_NAME  
 Where equivalent:

Qualification: dimension  
 List of values: no  
 Security access level: 0  
 Can be used: in result, in condition, in sort  
 Object status: show

---

Object: **Employee Last First Name**  
 Type: Character  
 Description: This is the employee's last name conctaenated with first name.  
 Select equivalent: Cus\_Relationship\_Employee\_Info.RELATED\_CUS\_LAST\_FIRST\_NAME  
 Where equivalent:

Qualification: dimension  
 List of values: no  
 Security access level: 0  
 Can be used: in result, in condition, in sort  
 Object status: show

---

Object: **Employee Home Phone**  
 Type: Character  
 Description:

Select equivalent: Cus\_Relationship\_Employee\_Info.RELATED\_CUS\_HOME\_PHONE  
 Where equivalent:

Qualification: dimension  
 List of values: 13r, editable, manual refresh, not exportable  
 Security access level: 0

---

Can be used: in result, in condition, in sort  
Object status: show

---

Object: Employee Work Phone  
Type: Character  
Description:

Select equivalent: Cus\_Relationship\_Employee\_Info.RELATED\_CUS\_WORK\_PHONE  
Where equivalent:

Qualification: dimension  
List of values: 13s, editable, manual refresh, not exportable  
Security access level: 0  
Can be used: in result, in condition, in sort  
Object status: show

---

Object: Employee Primary Phone  
Type: Character  
Description:

Select equivalent: Cus\_Relationship\_Employee\_Info.RELATED\_CUS\_PRIMARY\_PHONE  
Where equivalent:

Qualification: dimension  
List of values: 13t, editable, manual refresh, not exportable  
Security access level: 0  
Can be used: in result, in condition, in sort  
Object status: show

---

Object: Employee Primary Fax  
Type: Character  
Description:

Select equivalent: Cus\_Relationship\_Employee\_Info.RELATED\_CUS\_PRIMARY\_FAX  
Where equivalent:

Qualification: dimension  
List of values: 13u, editable, manual refresh, not exportable  
Security access level: 0  
Can be used: in result, in condition, in sort  
Object status: show

---

Object: Employee Primary Email Address  
 Type: Character  
 Description:

Select equivalent: Cus\_Relationship\_Employee  
 \_Info.RELATED\_CUS\_PRIMAR  
 Y\_EMAIL\_ADDRESS

Where equivalent:

Qualification: dimension  
 List of values: 13v, editable, manual refresh, not exportable  
 Security access level: 0  
 Can be used: in result, in condition, in sort  
 Object status: show

---

Object: Employee Customer Class Code  
 Type: Character

Description: This is the employee's customer class.

Select equivalent: Cus\_Relationship\_Employee  
 \_Info.RELATED\_CUS\_CUSTOM  
 ER\_CLASS\_CODE

Where equivalent:

Qualification: dimension  
 List of values: 0xa, editable, automatic refresh, not exportable  
 Security access level: 0  
 Can be used: in result, in condition, in sort  
 Object status: show

---

Object: Employee Customer Record Type  
 Type: Character

Description: This is the employee customer's record type.

Select equivalent: Cus\_Relationship\_Employee\_Info.RELATED\_CUS\_RECORD\_TYPE

Where equivalent:

Qualification: dimension  
 List of values: 0xb, editable, automatic refresh, not exportable  
 Security access level: 0  
 Can be used: in result, in condition, in sort  
 Object status: show

---

Object: Relationship Code  
 Type: Character

Description: This is the relationship code for the relationship.  
 Select equivalent: Cus\_Relationship\_Employee\_Info.RELATIONSHIP\_CODE  
 Where equivalent:

Qualification: dimension  
 List of values: 0xc, editable, automatic refresh, not exportable  
 Security access level: 0  
 Can be used: in result, in condition, in sort  
 Object status: show

---

Object: Employee Customer ID  
 Type: Character  
 Description: This is the concatenation of the master customer id and the sub customer id of the employee.  
 Select equivalent: Cus\_Relationship\_Employee\_Info.RELATED\_CUS\_CusMastSubID  
 Where equivalent:

Qualification: dimension  
 List of values: no  
 Security access level: 0  
 Can be used: in result, in condition, in sort  
 Object status: show

---

Object: Employee Master Customer ID  
 Type: Character  
 Description: This is the employee's master customer id.  
 Select equivalent: Cus\_Relationship\_Employee\_Info.RELATED\_MASTER\_CUSTOMER\_ID  
 Where equivalent:

Qualification: dimension  
 List of values: no  
 Security access level: 0  
 Can be used: in result, in condition, in sort  
 Object status: show

---

Object: Employee Sub Customer ID  
 Type: Number  
 Description: This is the employee's sub customer id.  
 Select equivalent: Cus\_Relationship\_Employee\_Info.RELATED\_SUB\_CUSTOMER\_ID  
 Where equivalent:



---

Qualification: dimension  
List of values: no  
Security access level: 0  
Can be used: in result, in condition, in sort  
Object status: show

---

Object: Employment Reciprocal Code  
Type: Character  
Description: This is the employment reciprocal code.  
Select equivalent: Cus\_Relationship\_Employee\_Info.RECIPROCAL\_CODE  
Where equivalent:

Qualification: dimension  
List of values: 0xg, editable, automatic refresh, not exportable  
Security access level: 0  
Can be used: in result, in condition, in sort  
Object status: show

---

Object: Employment Begin Date  
Type: Date  
Description: This is the employment begin date.  
Select equivalent: Cus\_Relationship\_Employee\_Info.BEGIN\_DATE  
Where equivalent:

Qualification: dimension  
List of values: no  
Security access level: 0  
Can be used: in result, in condition, in sort  
Object status: show

---

Object: Employment End Date  
Type: Date  
Description: This is the employment end date.  
Select equivalent: Cus\_Relationship\_Employee\_Info.END\_DATE  
Where equivalent:

Qualification: dimension  
List of values: no  
Security access level: 0  
Can be used: in result, in condition, in sort  
Object status: show

---

Object: Employee Full-Time Flag  
 Type: Character  
 Description: This indicates if the employee is a full time employee.  
 Select equivalent: Cus\_Relationship\_Employee\_Info.FULL\_TIME\_FLAG  
 Where equivalent:

Qualification: dimension  
 List of values: no  
 Security access level: 0  
 Can be used: in result, in condition, in sort  
 Object status: show

Object: Employee Job Function Code  
 Type: Character  
 Description: This is the employee job function code.  
 Select equivalent: Cus\_Relationship\_Employee  
 \_Info.RELATIONSHIP\_JOB\_F  
 UNCTION\_CODE

Where equivalent:

Qualification: dimension  
 List of values: 0xk, editable, automatic refresh, not exportable  
 Security access level: 0  
 Can be used: in result, in condition, in sort  
 Object status: show

Object: Employee Supervisor Name  
 Type: Character  
 Description: This is the employee's supervisor name.  
 Select equivalent: Cus\_Relationship\_Employee\_Info.SUPERVISOR\_NAME  
 Where equivalent:

Qualification: dimension  
 List of values: no  
 Security access level: 0  
 Can be used: in result, in condition, in sort  
 Object status: show

Class:	Company Primary Contact
Description:	

Object: Primary Contact Full Name  
 Type: Character

Description: This is the full name of the primary contact.  
 Select equivalent: Cus\_Relationship\_Primary\_Contact.RELATED\_CUS\_LABEL\_NAME  
 Where equivalent:

Qualification: dimension  
 List of values: no  
 Security access level: 0  
 Can be used: in result, in condition, in sort  
 Object status: show

---

Object: Primary Contact First Last Name  
 Type: Character  
 Description: This is the concatenation of the last name and first name of the primary contact.  
 Select equivalent: Cus\_Relationship\_Primary\_Contact.RELATED\_CUS\_LAST\_FIRST\_NAME  
 Where equivalent:

Qualification: dimension  
 List of values: no  
 Security access level: 0  
 Can be used: in result, in condition, in sort  
 Object status: show

---

Object: Primary Contact Home Phone  
 Type: Character  
 Description:

Select equivalent: Cus\_Relationship\_Primary\_Contact.RELATED\_CUS\_HOME\_PHONE  
 Where equivalent:

Qualification: dimension  
 List of values: 13w, editable, manual refresh, not exportable  
 Security access level: 0  
 Can be used: in result, in condition, in sort  
 Object status: show

---

Object: Primary Contact Work Phone  
 Type: Character  
 Description:

Select equivalent: Cus\_Relationship\_Primary\_Contact.RELATED\_CUS\_WORK\_PHONE  
Where equivalent:

Qualification: dimension  
List of values: 13x, editable, manual refresh, not exportable  
Security access level: 0  
Can be used: in result, in condition, in sort  
Object status: show

---

Object: Primary Contact Primary Phone  
Type: Character  
Description:

Select equivalent: Cus\_Relationship\_Primary\_Contact.RELATED\_CUS\_PRIMARY\_PHONE  
Where equivalent:

Qualification: dimension  
List of values: 13y, editable, manual refresh, not exportable  
Security access level: 0  
Can be used: in result, in condition, in sort  
Object status: show

---

Object: Primary Contact Primary Fax  
Type: Character  
Description:

Select equivalent: Cus\_Relationship\_Primary\_Contact.RELATED\_CUS\_PRIMARY\_FAX  
Where equivalent:

Qualification: dimension  
List of values: 140, editable, manual refresh, not exportable  
Security access level: 0  
Can be used: in result, in condition, in sort  
Object status: show

---

Object: Primary Contact Primary Email Address  
Type: Character  
Description:

Select equivalent: Cus\_Relationship\_Primary\_Contact.RELATED\_CUS\_PRIMARY\_EMAIL\_ADDRESS

Where equivalent:

Qualification: dimension  
 List of values: 141, editable, manual refresh, not exportable  
 Security access level: 0  
 Can be used: in result, in condition, in sort  
 Object status: show

---

Object: Primary Contact Customer Class Code  
 Type: Character  
 Description: This is the customer class code of the primary contact.  
 Select equivalent: Cus\_Relationship\_Primary\_Contact.RELATED\_CUS\_CUST  
 OMER\_CLASS\_CODE

Where equivalent:

Qualification: dimension  
 List of values: 0xo, editable, automatic refresh, not exportable  
 Security access level: 0  
 Can be used: in result, in condition, in sort  
 Object status: show

---

Object: Primary Contact Customer Record Type  
 Type: Character  
 Description: This is the record type of the primary contact record.  
 Select equivalent: Cus\_Relationship\_Primary\_Contact.RELATED\_CUS\_RECORD\_TYPE  
 Where equivalent:

Qualification: dimension  
 List of values: 0xp, editable, automatic refresh, not exportable  
 Security access level: 0  
 Can be used: in result, in condition, in sort  
 Object status: show

---

Object: Relationship Code  
 Type: Character  
 Description: This is the relationship code of the primary contact relationship.  
 Select equivalent: Cus\_Relationship\_Primary\_Contact.RELATIONSHIP\_CODE  
 Where equivalent:

Qualification: dimension  
 List of values: 0xq, editable, automatic refresh, not exportable  
 Security access level: 0

---

Can be used: in result, in condition, in sort  
 Object status: show

---

Object: Primary Contact Customer ID  
 Type: Character  
 Description: This is the concatenation of the last name and first name of the company primary contact.  
 Select equivalent: Cus\_Relationship\_Primary\_Contact.RELATED\_CUS\_CusMastSubID  
 Where equivalent:

Qualification: dimension  
 List of values: no  
 Security access level: 0  
 Can be used: in result, in condition, in sort  
 Object status: show

---

Object: Primary Contact Master Customer ID  
 Type: Character  
 Description: This is the master customer id of the primary contact.  
 Select equivalent: Cus\_Relationship\_Primary\_Contact.RELATED\_MASTER\_CUSTOMER\_ID  
 Where equivalent:

Qualification: dimension  
 List of values: no  
 Security access level: 0  
 Can be used: in result, in condition, in sort  
 Object status: show

---

Object: Primary Contact Sub Customer ID  
 Type: Number  
 Description: This is the sub customer id of the primary contact.  
 Select equivalent: Cus\_Relationship\_Primary\_Contact.RELATED\_SUB\_CUSTOMER\_ID  
 Where equivalent:

Qualification: dimension  
 List of values: no  
 Security access level: 0  
 Can be used: in result, in condition, in sort  
 Object status: show

---

---

**Object:** Primary Contact Reciprocal Code  
**Type:** Character  
**Description:** This is the reciprocal code of the primary contact.  
**Select equivalent:** Cus\_Relationship\_Primary\_Contact.RECIPROCAL\_CODE  
**Where equivalent:**

**Qualification:** dimension  
**List of values:** 0xu, editable, automatic refresh, not exportable  
**Security access level:** 0  
**Can be used:** in result, in condition, in sort  
**Object status:** show

---

**Object:** Primary Contact Begin Date  
**Type:** Date  
**Description:** This is the begin date of the primary contact's relationship with the company as the contact.  
**Select equivalent:** Cus\_Relationship\_Primary\_Contact.BEGIN\_DATE  
**Where equivalent:**

**Qualification:** dimension  
**List of values:** no  
**Security access level:** 0  
**Can be used:** in result, in condition, in sort  
**Object status:** show

---

**Object:** Primary Contact End Date  
**Type:** Date  
**Description:** This is the end date of the primary contact's relationship with the company as the contact.  
**Select equivalent:** Cus\_Relationship\_Primary\_Contact.END\_DATE  
**Where equivalent:**

**Qualification:** dimension  
**List of values:** no  
**Security access level:** 0  
**Can be used:** in result, in condition, in sort  
**Object status:** show

Class: **Subsidiary Parent Company**

Description:

Object: **Parent Co. Full Name**  
 Type: **Character**  
 Description: **This is the full name of the parent company.**  
 Select equivalent: **Cus\_Relationship\_Parent\_C  
 ompany\_Info.RELATED\_CUS\_  
 LABEL\_NAME**  
 Where equivalent:  
 Qualification: **dimension**  
 List of values: **no**  
 Security access level: **0**  
 Can be used: **in result, in condition, in sort**  
 Object status: **show**

---

Object: **Parent Co. Last First Name**  
 Type: **Character**  
 Description: **This is the last name conc  
 atenated with first name o  
 f the parent company.**  
 Select equivalent: **Cus\_Relationship\_Parent\_C  
 ompany\_Info.RELATED\_CUS\_  
 LAST\_FIRST\_NAME**  
 Where equivalent:  
 Qualification: **dimension**  
 List of values: **no**  
 Security access level: **0**  
 Can be used: **in result, in condition, in sort**  
 Object status: **show**

---

Object: **Parent Co. Home Phone**  
 Type: **Character**  
 Description:  
 Select equivalent: **Cus\_Relationship\_Parent\_C  
 ompany\_Info.RELATED\_CUS\_  
 HOME\_PHONE**  
 Where equivalent:  
 Qualification: **dimension**



List of values: 142, editable, manual refresh, not exportable  
 Security access level: 0  
 Can be used: in result, in condition, in sort  
 Object status: show

---

Object: Parent Co. Work Phone  
 Type: Character  
 Description:

Select equivalent: Cus\_Relationship\_Parent\_C  
 ompany\_Info.RELATED\_CUS\_  
 WORK\_PHONE

Where equivalent:

Qualification: dimension  
 List of values: 143, editable, manual refresh, not exportable  
 Security access level: 0  
 Can be used: in result, in condition, in sort  
 Object status: show

---

Object: Parent Co. Primary Phone  
 Type: Character  
 Description:

Select equivalent: Cus\_Relationship\_Parent\_C  
 ompany\_Info.RELATED\_CUS\_  
 PRIMARY\_PHONE

Where equivalent:

Qualification: dimension  
 List of values: 144, editable, manual refresh, not exportable  
 Security access level: 0  
 Can be used: in result, in condition, in sort  
 Object status: show

---

Object: Parent Co. Primary Fax  
 Type: Character  
 Description:

Select equivalent: Cus\_Relationship\_Parent\_C  
 ompany\_Info.RELATED\_CUS\_  
 PRIMARY\_FAX

Where equivalent:

Qualification: dimension  
 List of values: 145, editable, manual refresh, not exportable  
 Security access level: 0  
 Can be used: in result, in condition, in sort  
 Object status: show

---

Object: Parent Co. Primary Email Address  
 Type: Character  
 Description:

Select equivalent: Cus\_Relationship\_Parent\_C  
 ompany\_Info.RELATED\_CUS\_  
 PRIMARY\_EMAIL\_ADDRESS

Where equivalent:

Qualification: dimension  
 List of values: 146, editable, manual refresh, not exportable  
 Security access level: 0  
 Can be used: in result, in condition, in sort  
 Object status: show

---

Object: Parent Co. Customer Class Code  
 Type: Character  
 Description: This is the customer class code of the parent company.  
 Select equivalent: Cus\_Relationship\_Parent\_C  
 ompany\_Info.RELATED\_CUS\_  
 CUSTOMER\_CLASS\_CODE

Where equivalent:

Qualification: dimension  
 List of values: 0y0, editable, automatic refresh, not exportable  
 Security access level: 0  
 Can be used: in result, in condition, in sort  
 Object status: show

---

Object: Parent Co. Customer Record Type  
 Type: Character  
 Description: This is the record type of the parent company.  
 Select equivalent: Cus\_Relationship\_Parent\_C  
 ompany\_Info.RELATED\_CUS\_  
 RECORD\_TYPE

Where equivalent:

Qualification: dimension  
 List of values: 0y1, editable, automatic refresh, not exportable  
 Security access level: 0  
 Can be used: in result, in condition, in sort  
 Object status: show

---

**Object:** Relationship Code  
**Type:** Character  
**Description:** This is the relationship code for the parent company's relationship with the subsidiary.  
**Select equivalent:** Cus\_Relationship\_Parent\_Company\_Info.RELATIONSHIP\_CODE  
**Where equivalent:**

Qualification: dimension  
 List of values: 0y2, editable, automatic refresh, not exportable  
 Security access level: 0  
 Can be used: in result, in condition, in sort  
 Object status: show

---

**Object:** Parent Co. Customer ID  
**Type:** Character  
**Description:** This is the concatenation of the master customer id and sub customer id of the parent company.  
**Select equivalent:** Cus\_Relationship\_Parent\_Company\_Info.RELATED\_CUS\_CusMastSubID  
**Where equivalent:**

Qualification: dimension  
 List of values: no  
 Security access level: 0  
 Can be used: in result, in condition, in sort  
 Object status: show

---

**Object:** Parent Co. Master Customer ID  
**Type:** Character  
**Description:** This is the master customer id of the parent company.  
**Select equivalent:** Cus\_Relationship\_Parent\_C

ompany\_Info.RELATED\_MAST  
ER\_CUSTOMER\_ID

Where equivalent:

Qualification: dimension  
List of values: no  
Security access level: 0  
Can be used: in result, in condition, in sort  
Object status: show

---

Object: Parent Co. Sub Customer ID  
Type: Number  
Description: This is the sub customer id of the parent company.  
Select equivalent: Cus\_Relationship\_Parent\_C  
ompany\_Info.RELATED\_SUB\_  
CUSTOMER\_ID

Where equivalent:

Qualification: dimension  
List of values: no  
Security access level: 0  
Can be used: in result, in condition, in sort  
Object status: show

---

Object: Parent Co. Reciprocal Code  
Type: Character  
Description: This is the reciprocal relationship code parent company.  
Select equivalent: Cus\_Relationship\_Parent\_Company\_Info.RECIPROCAL\_CODE  
Where equivalent:

Qualification: dimension  
List of values: 0y6, editable, automatic refresh, not exportable  
Security access level: 0  
Can be used: in result, in condition, in sort  
Object status: show

---

Object: Parent Co. Begin Date  
Type: Date  
Description: This is the begin date of the parent-subsidary relationship.  
Select equivalent: Cus\_Relationship\_Parent\_Company\_Info.BEGIN\_DATE  
Where equivalent:

Qualification: dimension

List of values: no  
 Security access level: 0  
 Can be used: in result, in condition, in sort  
 Object status: show

---

Object: Parent Co. End Date  
 Type: Date  
 Description: This is the end date of the parent-subsiary relationship.  
 Select equivalent: Cus\_Relationship\_Parent\_Company\_Info.END\_DATE  
 Where equivalent:

Qualification: dimension  
 List of values: no  
 Security access level: 0  
 Can be used: in result, in condition, in sort  
 Object status: show

Class:	Parent Company Subsidiaries
Description:	

Object: Subsidiary Full Name  
 Type: Character  
 Description: This is the full name of the subsidiary.  
 Select equivalent: Cus\_Relationship\_Subsiary\_Info.RELATED\_CUS\_LABEL\_NAME  
 Where equivalent:

Qualification: dimension  
 List of values: no  
 Security access level: 0  
 Can be used: in result, in condition, in sort  
 Object status: show

---

Object: Subsidiary Last First Name  
 Type: Character  
 Description: This is the concatenation of the last name and first name of the subsidiary.  
 Select equivalent: Cus\_Relationship\_Subsiary\_Info.RELATED\_CUS\_LAST\_FIRST\_NAME  
 Where equivalent:

Qualification: dimension

---

List of values: no  
Security access level: 0  
Can be used: in result, in condition, in sort  
Object status: show

---

Object: **Subsidiary Home Phone**  
Type: Character  
Description:

Select equivalent: Cus\_Relationship\_Subsiary\_Info.RELATED\_CUS\_HOME\_PHONE  
Where equivalent:

Qualification: dimension  
List of values: 147, editable, manual refresh, not exportable  
Security access level: 0  
Can be used: in result, in condition, in sort  
Object status: show

---

Object: **Subsidiary Work Phone**  
Type: Character  
Description:

Select equivalent: Cus\_Relationship\_Subsiary\_Info.RELATED\_CUS\_WORK\_PHONE  
Where equivalent:

Qualification: dimension  
List of values: 148, editable, manual refresh, not exportable  
Security access level: 0  
Can be used: in result, in condition, in sort  
Object status: show

---

Object: **Subsidiary Primary Phone**  
Type: Character  
Description:

Select equivalent: Cus\_Relationship\_Subsiary\_Info.RELATED\_CUS\_PRIMARY\_PHONE  
Where equivalent:

Qualification: dimension  
List of values: 149, editable, manual refresh, not exportable  
Security access level: 0  
Can be used: in result, in condition, in sort  
Object status: show

---

---

**Object:** Subsidiary Primary Fax  
**Type:** Character  
**Description:**

**Select equivalent:** Cus\_Relationship\_Subsiary\_Info.RELATED\_CUS\_PRIMARY\_FAX  
**Where equivalent:**

**Qualification:** dimension  
**List of values:** 14a, editable, manual refresh, not exportable  
**Security access level:** 0  
**Can be used:** in result, in condition, in sort  
**Object status:** show

---

**Object:** Subsidiary Primary Email Address  
**Type:** Character  
**Description:**

**Select equivalent:** Cus\_Relationship\_Subsiary\_Info.RELATED\_CUS\_PRIMARY\_EMAIL\_ADDRESS  
**Where equivalent:**

**Qualification:** dimension  
**List of values:** 14b, editable, manual refresh, not exportable  
**Security access level:** 0  
**Can be used:** in result, in condition, in sort  
**Object status:** show

---

**Object:** Subsidiary Customer Class Code  
**Type:** Character  
**Description:** This is the customer class of the subsidiary.  
**Select equivalent:** Cus\_Relationship\_Subsiary\_Info.RELATED\_CUS\_CUSTOMER\_CLASS\_CODE  
**Where equivalent:**

**Qualification:** dimension  
**List of values:** 0yb, editable, automatic refresh, not exportable  
**Security access level:** 0  
**Can be used:** in result, in condition, in sort  
**Object status:** show

---

---

**Object:** Subsidiary Customer Record Type  
**Type:** Character  
**Description:** This is the record type of the subsidiary.  
**Select equivalent:** Cus\_Relationship\_Subsiary\_Info.RELATED\_CUS\_RECORD\_TYPE  
**Where equivalent:**

**Qualification:** dimension  
**List of values:** 0yc, editable, automatic refresh, not exportable  
**Security access level:** 0  
**Can be used:** in result, in condition, in sort  
**Object status:** show

---

**Object:** Relationship Code  
**Type:** Character  
**Description:** This is the relationship code of the subsidiary/parent relationship.  
**Select equivalent:** Cus\_Relationship\_Subsiary\_Info.RELATIONSHIP\_CODE  
**Where equivalent:**

**Qualification:** dimension  
**List of values:** 0yd, editable, automatic refresh, not exportable  
**Security access level:** 0  
**Can be used:** in result, in condition, in sort  
**Object status:** show

---

**Object:** Subsidiary Customer ID  
**Type:** Character  
**Description:** This is the concatenation of the master customer id and sub customer id of the subsidiary company.  
**Select equivalent:** Cus\_Relationship\_Subsiary\_Info.RELATED\_CUS\_CusMastSubID  
**Where equivalent:**

**Qualification:** dimension  
**List of values:** no  
**Security access level:** 0  
**Can be used:** in result, in condition, in sort  
**Object status:** show

---

**Object:** Subsidiary Master Customer ID  
**Type:** Character  
**Description:** This is the master customer id of the subsidiary company.

---



Select equivalent: Cus\_Relationship\_Subsidia  
ry\_Info.RELATED\_MASTER\_C  
USTOMER\_ID

Where equivalent:

Qualification: dimension  
List of values: no  
Security access level: 0  
Can be used: in result, in condition, in sort  
Object status: show

---

Object: **Subsidiary Sub Customer ID**  
Type: Number  
Description: This is the sub customer id of the subsidiary company.  
Select equivalent: Cus\_Relationship\_Subsidiary\_Info.RELATED\_SUB\_CUSTOMER\_ID  
Where equivalent:

Qualification: dimension  
List of values: no  
Security access level: 0  
Can be used: in result, in condition, in sort  
Object status: show

---

Object: **Subsidiary Reciprocal Code**  
Type: Character  
Description: This is the reciprocal relationship code for the subsidiary company.  
Select equivalent: Cus\_Relationship\_Subsidiary\_Info.RECIPROCAL\_CODE  
Where equivalent:

Qualification: dimension  
List of values: 0yh, editable, automatic refresh, not exportable  
Security access level: 0  
Can be used: in result, in condition, in sort  
Object status: show

---

Object: **Subsidiary Begin Date**  
Type: Date  
Description: This is the begin date of the parent/subsidiary relationship.  
Select equivalent: Cus\_Relationship\_Subsidiary\_Info.BEGIN\_DATE  
Where equivalent:

Qualification: dimension  
List of values: no

Security access level: 0  
 Can be used: in result, in condition, in sort  
 Object status: show

---

Object: **Subsidiary End Date**  
 Type: Date  
 Description: This is the end date of the parent/subsidiary relationship.  
 Select equivalent: Cus\_Relationship\_Subsiary\_Info.END\_DATE  
 Where equivalent:

Qualification: dimension  
 List of values: no  
 Security access level: 0  
 Can be used: in result, in condition, in sort  
 Object status: show

Class:	<b>All Relationships</b>
Description:	This class contains informa tion related to all relation ships of the customer.

Object: **Related Customer Full Name**  
 Type: Character  
 Description: This is the full name of the related customer.  
 Select equivalent: Cus\_Relationship\_Related\_  
Cus\_Info\_VW.RELATED\_CUS\_  
LABEL\_NAME  
 Where equivalent:

Qualification: dimension  
 List of values: no  
 Security access level: 0  
 Can be used: in result, in condition, in sort  
 Object status: show

---

Object: **Related Customer Last First Name**  
 Type: Character  
 Description: This is the concatenation  
of the last name and first  
name of the related custo  
mer.  
 Select equivalent: Cus\_Relationship\_Related\_  
Cus\_Info\_VW.RELATED\_CUS\_  
LAST\_FIRST\_NAME

Where equivalent:

Qualification: dimension  
 List of values: no  
 Security access level: 0  
 Can be used: in result, in condition, in sort  
 Object status: show

---

Object: Related Customer Home Phone  
 Type: Character  
 Description: This is the home phone number of the related customer.  
 Select equivalent: Cus\_Relationship\_Related\_  
 Cus\_Info\_VW.RELATED\_CUS\_  
 HOME\_PHONE

Where equivalent:

Qualification: dimension  
 List of values: 14c, editable, manual refresh, not exportable  
 Security access level: 0  
 Can be used: in result, in condition, in sort  
 Object status: show

---

Object: Related Customer Work Phone  
 Type: Character  
 Description: This is the work phone number of the related customer.  
 Select equivalent: Cus\_Relationship\_Related\_  
 Cus\_Info\_VW.RELATED\_CUS\_  
 WORK\_PHONE

Where equivalent:

Qualification: dimension  
 List of values: 14d, editable, manual refresh, not exportable  
 Security access level: 0  
 Can be used: in result, in condition, in sort  
 Object status: show

---

Object: Related Customer Primary Phone  
 Type: Character  
 Description: This is the primary phone number of the related customer.  
 Select equivalent: Cus\_Relationship\_Related\_  
 Cus\_Info\_VW.RELATED\_CUS\_  
 PRIMARY\_PHONE

Where equivalent:

Qualification: dimension  
 List of values: 14e, editable, manual refresh, not exportable  
 Security access level: 0  
 Can be used: in result, in condition, in sort  
 Object status: show

---

**Object: Related Customer Primary Fax**  
**Type: Character**  
**Description: This is the primary fax number of the related customer.**  
**Select equivalent: Cus\_Relationship\_Related\_**  
**Cus\_Info\_VW.RELATED\_CUS\_**  
**PRIMARY\_FAX**  
 Where equivalent:

Qualification: dimension  
 List of values: 14f, editable, manual refresh, not exportable  
 Security access level: 0  
 Can be used: in result, in condition, in sort  
 Object status: show

---

**Object: Related Customer Primary Email Address**  
**Type: Character**  
**Description: This is the primary email address of the related customer.**  
**Select equivalent: Cus\_Relationship\_Related\_**  
**Cus\_Info\_VW.RELATED\_CUS\_**  
**PRIMARY\_EMAIL\_ADDRESS**  
 Where equivalent:

Qualification: dimension  
 List of values: 14g, editable, manual refresh, not exportable  
 Security access level: 0  
 Can be used: in result, in condition, in sort  
 Object status: show

---

**Object: Related Customer Class Code**  
**Type: Character**  
**Description: This is the customer class code of the related customer.**  
**Select equivalent: Cus\_Relationship\_Related\_**  
**Cus\_Info\_VW.RELATED\_CUS\_**  
**CUSTOMER\_CLASS\_CODE**  
 Where equivalent:

Qualification: dimension  
 List of values: 0ym, editable, automatic refresh, not exportable  
 Security access level: 0  
 Can be used: in result, in condition, in sort  
 Object status: show

---

Object: **Related Customer Record Type**  
 Type: Character  
 Description: This is the record type of the related customer.  
 Select equivalent: Cus\_Relationship\_Related\_  
 Cus\_Info\_VW.RELATED\_CUS\_  
 RECORD\_TYPE  
 Where equivalent:

Qualification: dimension  
 List of values: 0yn, editable, automatic refresh, not exportable  
 Security access level: 0  
 Can be used: in result, in condition, in sort  
 Object status: show

---

Object: **Relationship Code**  
 Type: Character  
 Description: This is the relationship code of the parent company.  
 Select equivalent: Cus\_Relationship\_Related\_Cus\_Info\_VW.RELATIONSHIP\_CODE  
 Where equivalent:

Qualification: dimension  
 List of values: 0yo, editable, automatic refresh, not exportable  
 Security access level: 0  
 Can be used: in result, in condition, in sort  
 Object status: show

---

Object: **Related Customer Customer ID**  
 Type: Character  
 Description: This is the concatenation  
 of the master customer id  
 and sub customer id of the  
 parent company.  
 Select equivalent: Cus\_Relationship\_Related\_  
 Cus\_Info\_VW.RELATED\_CUS\_  
 CusMastSubID  
 Where equivalent:

Qualification: dimension  
 List of values: no  
 Security access level: 0  
 Can be used: in result, in condition, in sort  
 Object status: show

---

**Object:** Related Customer Master Customer ID  
**Type:** Character  
**Description:** This is the master customer id of the parent company.  
**Select equivalent:** Cus\_Relationship\_Related\_  
 Cus\_Info\_VW.RELATED\_MAST  
 ER\_CUSTOMER\_ID  
  
**Where equivalent:**

Qualification: dimension  
 List of values: no  
 Security access level: 0  
 Can be used: in result, in condition, in sort  
 Object status: show

---

**Object:** Related Customer Sub Customer ID  
**Type:** Number  
**Description:** This is the sub customer id of the parent company.  
**Select equivalent:** Cus\_Relationship\_Related\_  
 Cus\_Info\_VW.RELATED\_SUB\_  
 CUSTOMER\_ID  
  
**Where equivalent:**

Qualification: dimension  
 List of values: no  
 Security access level: 0  
 Can be used: in result, in condition, in sort  
 Object status: show

---

**Object:** Related Customer Reciprocal Code  
**Type:** Character  
**Description:** This is the reciprocal relationship code for the parent company.  
**Select equivalent:** Cus\_Relationship\_Related\_Cus\_Info\_VW.RECIPROCAL\_CODE  
**Where equivalent:**

Qualification: dimension  
 List of values: 0ys, editable, automatic refresh, not exportable  
 Security access level: 0

---

Can be used: in result, in condition, in sort  
 Object status: show

---

Object: **Related Customer Begin Date**  
 Type: Date  
 Description: This is the begin date of the parent/subsidiary relationship.  
 Select equivalent: Cus\_Relationship\_Related\_Cus\_Info\_VW.BEGIN\_DATE  
 Where equivalent:

Qualification: dimension  
 List of values: no  
 Security access level: 0  
 Can be used: in result, in condition, in sort  
 Object status: show

---

Object: **Related Customer End Date**  
 Type: Date  
 Description: This is the end date of the parent/subsidiary relationship.  
 Select equivalent: Cus\_Relationship\_Related\_Cus\_Info\_VW.END\_DATE  
 Where equivalent:

Qualification: dimension  
 List of values: no  
 Security access level: 0  
 Can be used: in result, in condition, in sort  
 Object status: show

---

Object: **Relationship Type Code**  
 Type: Character  
 Description: This is the record type of the related customer.  
 Select equivalent: Cus\_Relationship\_Related\_Cus\_Info\_VW.RELATIONSHIP\_TYPE  
 Where equivalent:

Qualification: dimension  
 List of values: 0yy, editable, automatic refresh, not exportable  
 Security access level: 0  
 Can be used: in result, in condition, in sort  
 Object status: show

---

Object: **Relationship Type Description**  
 Type: Character  
 Description: This is the description of

the relationship type code for the related customer

Select equivalent: Cus\_Relationship\_Related\_Cus\_Info\_VW.RELATIONSHIP\_TYPE\_DESCR

Where equivalent:

Qualification: dimension

List of values: no

Security access level: 0

Can be used: in result, in condition, in sort

Object status: show

---

Object: Relationship Type Sort Order

Type: Number

Description: This is the sort order of the relationship type for the related customer.

Select equivalent: Cus\_Relationship\_Related\_Cus\_Info\_VW.RELATIONSHIP\_TYPE\_DISPLAY\_ORDER

Where equivalent:

Qualification: dimension

List of values: no

Security access level: 0

Can be used: in result, in condition, in sort

Object status: show

---

Object: Hierarchical Relationship Flag

Type: Character

Description: This indicates if the relationship is hierarchical.

Select equivalent: Cus\_Relationship\_Related\_Cus\_Info\_VW.HIERARCHICAL\_FLAG

Where equivalent:

Qualification: dimension

List of values: no

Security access level: 0

Can be used: in result, in condition, in sort

Object status: show

---

Object: Employment Relationship Flag



---

Type: Character  
 Description: This indicates if the relationship is an employment relationship.  
 Select equivalent: Cus\_Relationship\_Related\_Cus\_Info\_VW.EMPLOYMENT\_FLAG  
 Where equivalent:

Qualification: dimension  
 List of values: no  
 Security access level: 0  
 Can be used: in result, in condition, in sort  
 Object status: show

---

Object: Primary Employer Relationship Flag  
 Type: Character  
 Description: This indicates if the employer is a primary employer.  
 Select equivalent: Cus\_Relationship\_Related\_Cus\_Info\_VW.PRIMARY\_EMPLOYER\_FLAG  
 Where equivalent:

Qualification: dimension  
 List of values: no  
 Security access level: 0  
 Can be used: in result, in condition, in sort  
 Object status: show

---

Object: Full-Time Employment Flag  
 Type: Character  
 Description: This indicates if the employment is full time.  
 Select equivalent: Cus\_Relationship\_Related\_Cus\_Info\_VW.FULL\_TIME\_FLAG  
 Where equivalent:

Qualification: dimension  
 List of values: no  
 Security access level: 0  
 Can be used: in result, in condition, in sort  
 Object status: show

---

Object: Employment Job Function Code  
 Type: Character  
 Description: This is the job function code of the related customer.  
 Select equivalent: Cus\_Relationship\_Related\_Cus\_Info\_VW.RELATIONSHIP\_JOB\_FUNCTION\_CODE  
 Where equivalent:

---

Qualification: dimension  
 List of values: 103, editable, automatic refresh, not exportable  
 Security access level: 0  
 Can be used: in result, in condition, in sort  
 Object status: show

---

Object: Employment Supervisor Name  
 Type: Character  
 Description: This is the employment supervisor's name.  
 Select equivalent: Cus\_Relationship\_Related\_Cus\_Info\_VW.SUPERVISOR\_NAME  
 Where equivalent:

Qualification: dimension  
 List of values: no  
 Security access level: 0  
 Can be used: in result, in condition, in sort  
 Object status: show

---

Object: Primary Contact Relationship Flag  
 Type: Character  
 Description: This indicates if the contact is a primary contact.  
 Select equivalent: Cus\_Relationship\_Related\_Cus\_Info\_VW.PRIMARY\_CONTACT\_FLAG  
 Where equivalent:

Qualification: dimension  
 List of values: no  
 Security access level: 0  
 Can be used: in result, in condition, in sort  
 Object status: show

Class:	Customer Current Primary Membership
Description:	

Object: Customer Member Type  
 Type: Character  
 Description: This is the type of customer's membership.  
 Select equivalent: CUS\_CURRENT\_MEMBERSHIP\_INFO.NATIONAL\_LEVEL2  
 Where equivalent:

Qualification: dimension  
 List of values: 106, editable, automatic refresh, not exportable  
 Security access level: 0  
 Can be used: in result, in condition, in sort

Object status: show

---

Object: Customer Membership Begin Date  
 Type: Date  
 Description: This is the begin date of the customer's membership.  
 Select equivalent: CUS\_CURRENT\_MEMBERSHIP\_INFO.CYCLE\_BEGIN\_DATE  
 Where equivalent:

Qualification: dimension  
 List of values: no  
 Security access level: 0  
 Can be used: in result, in condition, in sort  
 Object status: show

---

Object: Customer Membership End Date  
 Type: Date  
 Description: This is the end date of the customer's membership.  
 Select equivalent: CUS\_CURRENT\_MEMBERSHIP\_INFO.CYCLE\_END\_DATE  
 Where equivalent:

Qualification: dimension  
 List of values: no  
 Security access level: 0  
 Can be used: in result, in condition, in sort  
 Object status: show

---

Object: Customer Membership Grace Date  
 Type: Date  
 Description: This is the grace date of customer's membership.  
 Select equivalent: CUS\_CURRENT\_MEMBERSHIP\_INFO.GRACE\_DATE  
 Where equivalent:

Qualification: dimension  
 List of values: no  
 Security access level: 0  
 Can be used: in result, in condition, in sort  
 Object status: show

---

Object: Customer Membership Description  
 Type: Character  
 Description: This is the description of the customer's membership.  
 Select equivalent: CUS\_CURRENT\_MEMBERSHIP\_INFO.NATIONAL\_DESCR

---

Where equivalent:

Qualification: dimension  
 List of values: no  
 Security access level: 0  
 Can be used: in result, in condition, in sort  
 Object status: show

---

Object: Customer Member Since Date  
 Type: Date  
 Description: This is the members since date of the customer's membership.  
 Select equivalent: CUS\_CURRENT\_MEMBERSHIP\_INFO.NATIONAL\_SINCE\_DATE  
 Where equivalent:

Qualification: dimension  
 List of values: no  
 Security access level: 0  
 Can be used: in result, in condition, in sort  
 Object status: show

---

Object: Customer Chapter 1  
 Type: Character  
 Description: This is the description of the customer's membership 1st chapter.  
 Select equivalent: CUS\_CURRENT\_MEMBERSHIP\_INFO.CHAPTER\_DESCR  
 Where equivalent:

Qualification: dimension  
 List of values: no  
 Security access level: 0  
 Can be used: in result, in condition, in sort  
 Object status: show

---

Object: Customer Chapter 2  
 Type: Character  
 Description: This is the description of the customer's membership 2nd chapter.  
 Select equivalent: CUS\_CURRENT\_MEMBERSHIP\_INFO.CHAPTER2\_DESCR  
 Where equivalent:

Qualification: dimension  
 List of values: no  
 Security access level: 0  
 Can be used: in result, in condition, in sort  
 Object status: show

---

---

**Object:** Customer Section 1  
**Type:** Character  
**Description:** This is the description of the customer's membership 1st section.  
**Select equivalent:** CUS\_CURRENT\_MEMBERSHIP\_INFO.SECTION\_DESCR  
**Where equivalent:**

**Qualification:** dimension  
**List of values:** no  
**Security access level:** 0  
**Can be used:** in result, in condition, in sort  
**Object status:** show

---

**Object:** Customer Section 2  
**Type:** Character  
**Description:** This is the description of the customer's membership 2nd chapter.  
**Select equivalent:** CUS\_CURRENT\_MEMBERSHIP\_INFO.SECTION2\_DESCR  
**Where equivalent:**

**Qualification:** dimension  
**List of values:** no  
**Security access level:** 0  
**Can be used:** in result, in condition, in sort  
**Object status:** show

---

**Object:** Associate Member Flag  
**Type:** Character  
**Description:** This indicates if the customer has associate members.  
**Select equivalent:** CASE ISNULL(ORDER\_MBR\_AS  
 SOCIATE.MASTER\_CUSTOMER  
 \_ID, 'N') WHEN 'N' THEN '  
 N' ELSE 'Y' END

**Where equivalent:**

**Qualification:** dimension  
**List of values:** 10g, editable, manual refresh, not exportable  
**Security access level:** 0  
**Can be used:** in result, in condition, in sort  
**Object status:** show

---

**Object:** Associate Member Class Code  
**Type:** Character

Description: This is the class code for the associate members.  
 Select equivalent: ORDER\_MBR\_ASSOCIATE.ASSOCIATE\_CLASS\_CODE  
 Where equivalent:

Qualification: dimension  
 List of values: 10h, editable, automatic refresh, not exportable  
 Security access level: 0  
 Can be used: in result, in condition, in sort  
 Object status: show

Class:	<b>Participation</b>
Description:	This class contains information about a customer's participation in advertising, certification, exhibitions, fund raising and committees.

No objects

Class:	<b>Advertising</b>
Description:	

Object: **Advertiser Flag**  
 Type: Character  
 Description: This indicates if the customer is an advertiser.  
 Select equivalent: CASE ISNULL(ADV\_CUSTOMER  
 .MASTER\_CUSTOMER\_ID, 'N'  
 ) WHEN 'N' THEN 'N' ELSE  
 'Y' END

Where equivalent:

Qualification: dimension  
 List of values: no  
 Security access level: 0  
 Can be used: in result, in condition, in sort  
 Object status: show

---

Object: **Advertiser Class Code**  
 Type: Character  
 Description: This is the customer class code of the advertiser.  
 Select equivalent: ADV\_CUSTOMER.ADVERTISER\_CLASS\_CODE  
 Where equivalent:

Qualification: dimension

List of values: 10j, editable, automatic refresh, not exportable  
 Security access level: 0  
 Can be used: in result, in condition, in sort  
 Object status: show

---

Object: **Advertiser Status Code**  
 Type: Character  
 Description: This is the advertiser status code.  
 Select equivalent: ADV\_CUSTOMER.ADVERTISER\_STATUS\_CODE  
 Where equivalent:

Qualification: dimension  
 List of values: 10k, editable, automatic refresh, not exportable  
 Security access level: 0  
 Can be used: in result, in condition, in sort  
 Object status: show

---

Object: **Ad Agency Flag**  
 Type: Character  
 Description: This indicates if the customer is an ad agency.  
 Select equivalent: CASE ISNULL(ADV\_AGENCY\_C  
 USTOMER.MASTER\_CUSTOMER  
 \_ID, 'N') WHEN 'N' THEN '  
 N' ELSE 'Y' END

Where equivalent:

Qualification: dimension  
 List of values: no  
 Security access level: 0  
 Can be used: in result, in condition, in sort  
 Object status: show

Class:	<b>Certification</b>
Description:	

Object: **Cert Program Certification Code**  
 Type: Character  
 Description:

Select equivalent: CRT\_CUS\_CERTIFICATION.CERTIFICATION\_CODE  
 Where equivalent:

Qualification: dimension

---

List of values: 14t, editable, automatic refresh, not exportable  
Security access level: 0  
Can be used: in result, in condition, in sort  
Object status: show

---

Object: Registration Date  
Type: Date  
Description:

Select equivalent: CRT\_CUS\_CERTIFICATION.REGISTRATION\_DATE  
Where equivalent:

Qualification: dimension  
List of values: 14v, editable, manual refresh, not exportable  
Security access level: 0  
Can be used: in result, in condition, in sort  
Object status: show

---

Object: Cert Program Certification Type Code  
Type: Character  
Description:

Select equivalent: CRT\_CUS\_CERTIFICATION.CERTIFICATION\_TYPE\_CODE  
Where equivalent:

Qualification: dimension  
List of values: 14w, editable, automatic refresh, not exportable  
Security access level: 0  
Can be used: in result, in condition, in sort  
Object status: show

---

Object: Cert Program Certification Status Code  
Type: Character  
Description:

Select equivalent: CRT\_CUS\_CERTIFICATION.CERTIFICATION\_STATUS\_CODE  
Where equivalent:

Qualification: dimension  
List of values: 14x, editable, automatic refresh, not exportable  
Security access level: 0  
Can be used: in result, in condition, in sort  
Object status: show

---



---

Object: Cert Program Certification Status Date  
Type: Date  
Description:

Select equivalent: CRT\_CUS\_CERTIFICATION.CERTIFICATION\_STATUS\_DATE  
Where equivalent:

Qualification: dimension  
List of values: 14y, editable, manual refresh, not exportable  
Security access level: 0  
Can be used: in result, in condition, in sort  
Object status: show

---

Object: Cert Program Certification Completion Date  
Type: Date  
Description:

Select equivalent: CRT\_CUS\_CERTIFICATION.CERTIFICATION\_COMPLETION\_DATE  
Where equivalent:

Qualification: dimension  
List of values: 150, editable, manual refresh, not exportable  
Security access level: 0  
Can be used: in result, in condition, in sort  
Object status: show

---

Object: Cert Program Expiration Date  
Type: Date  
Description:

Select equivalent: CRT\_CUS\_CERTIFICATION.CERTIFICATION\_EXPIRATION\_DATE  
Where equivalent:

Qualification: dimension  
List of values: 151, editable, manual refresh, not exportable  
Security access level: 0  
Can be used: in result, in condition, in sort  
Object status: show

---

Object: Cert Program Recertification Required by Date  
Type: Date

Description:

Select equivalent: CRT\_CUS\_CERTIFICATION.RECERT\_REQUIRED\_BY\_DATE

Where equivalent:

Qualification: dimension

List of values: 152, editable, manual refresh, not exportable

Security access level: 0

Can be used: in result, in condition, in sort

Object status: show

---

Object: Cert Program Certification ID

Type: Number

Description:

Select equivalent: CRT\_CUS\_CERTIFICATION.CERTIFICATION\_ID

Where equivalent:

Qualification: dimension

List of values: 153, editable, manual refresh, not exportable

Security access level: 0

Can be used: in result, in condition, in sort

Object status: show

---

Object: Cert Program Original Certification ID

Type: Number

Description:

Select equivalent: CRT\_CUS\_CERTIFICATION.ORIG\_CERTIFICATION\_ID

Where equivalent:

Qualification: dimension

List of values: 154, editable, manual refresh, not exportable

Security access level: 0

Can be used: in result, in condition, in sort

Object status: show

---

Object: Cert Program Certification Number

Type: Character

Description:

Select equivalent: CRT\_CUS\_CERTIFICATION.CERTIFICATION\_NUMBER

Where equivalent:

---

Qualification: dimension  
 List of values: 155, editable, manual refresh, not exportable  
 Security access level: 0  
 Can be used: in result, in condition, in sort  
 Object status: show

Class:	Outside Certification
Description:	

Object: Certification Code  
 Type: Character  
 Description: This is the certification code.  
 Select equivalent: CUS\_CERTIFICATION.CERTIFICATION\_CODE  
 Where equivalent:

Qualification: dimension  
 List of values: 10m, editable, automatic refresh, not exportable  
 Security access level: 0  
 Can be used: in result, in condition, in sort  
 Object status: show

Object: Certification Date  
 Type: Date  
 Description: This is the date of the certification.  
 Select equivalent: CUS\_CERTIFICATION.CERTIFICATION\_DATE  
 Where equivalent:

Qualification: dimension  
 List of values: no  
 Security access level: 0  
 Can be used: in result, in condition, in sort  
 Object status: show

Object: Certification Org ID  
 Type: Character  
 Description: This is the Organization id of the Certification.  
 Select equivalent: CUS\_CERTIFICATION.ORG\_ID  
 Where equivalent:

Qualification: dimension  
 List of values: no  
 Security access level: 0

Can be used: in result, in condition, in sort  
 Object status: show

---

Object: Certification Type Code  
 Type: Character  
 Description: This is the type of Certification.  
 Select equivalent: CUS\_CERTIFICATION.BOARD\_TYPE\_CODE  
 Where equivalent:

Qualification: dimension  
 List of values: 10p, editable, automatic refresh, not exportable  
 Security access level: 0  
 Can be used: in result, in condition, in sort  
 Object status: show

---

Object: Certification Recorded Date  
 Type: Date  
 Description: This is the date the certification was recorded.  
 Select equivalent: CUS\_CERTIFICATION.RECORDED\_DATE  
 Where equivalent:

Qualification: dimension  
 List of values: no  
 Security access level: 0  
 Can be used: in result, in condition, in sort  
 Object status: show

---

Object: Certification Comments  
 Type: Character  
 Description: These are the certification comments.  
 Select equivalent: CUS\_CERTIFICATION.COMMENTS  
 Where equivalent:

Qualification: dimension  
 List of values: no  
 Security access level: 0  
 Can be used: in result, in condition, in sort  
 Object status: show

Class:	Exhibitor Info
Description:	

Object: Exhibitor Flag  
 Type: Character  
 Description: This indicates if the customer is an exhibitor.  
 Select equivalent: CASE ISNULL(XBT\_CUSTOMER  
 .MASTER\_CUSTOMER\_ID, 'N'  
 ) WHEN 'N' THEN 'N' ELSE  
 'Y' END

Where equivalent:

Qualification: dimension  
 List of values: no  
 Security access level: 0  
 Can be used: in result, in condition, in sort  
 Object status: show

Object: Exhibitor Directory Name  
 Type: Character  
 Description: This is the directory name of the exhibitor.  
 Select equivalent: XBT\_CUSTOMER.DIRECTORY\_NAME  
 Where equivalent:

Qualification: dimension  
 List of values: no  
 Security access level: 0  
 Can be used: in result, in condition, in sort  
 Object status: show

Class:	Fund Raising
Description:	

Object: Donor Flag  
 Type: Character  
 Description: This indicates if the customer is a donor.  
 Select equivalent: CASE ISNULL(FND\_CUSTOMER  
 .MASTER\_CUSTOMER\_ID, 'N'  
 ) WHEN 'N' THEN 'N' ELSE  
 'Y' END

Where equivalent:

Qualification: dimension  
 List of values: no  
 Security access level: 0  
 Can be used: in result, in condition, in sort

Object status: show

---

Object: **Matching Gift Company?**  
 Type: Character  
 Description: This indicates if the company gives a matching gift.  
 Select equivalent: CUSTOMER.FND\_MATCHING\_FLAG  
 Where equivalent:

Qualification: dimension  
 List of values: no  
 Security access level: 0  
 Can be used: in result, in condition, in sort  
 Object status: show

---

Object: **Matching Gift Percent**  
 Type: Number  
 Description: This is the matching gift percentage.  
 Select equivalent: CUSTOMER.FND\_MATCHING\_PERCENT  
 Where equivalent:

Qualification: dimension  
 List of values: no  
 Security access level: 0  
 Can be used: in result, in condition, in sort  
 Object status: show

---

Object: **Matching Gift Limit**  
 Type: Number  
 Description: This is the matching gift limit.  
 Select equivalent: CUSTOMER.FND\_MATCHING\_LIMIT  
 Where equivalent:

Qualification: dimension  
 List of values: no  
 Security access level: 0  
 Can be used: in result, in condition, in sort  
 Object status: show

---

Object: **FND Recognition ID**  
 Type: Number  
 Description: This is the fund recognition id.  
 Select equivalent: FND\_CUSTOMER\_RECOGNITION.CUSTOMER\_RECOGNITION\_ID

---

Where equivalent:

Qualification: dimension  
 List of values: no  
 Security access level: 0  
 Can be used: in result, in condition, in sort  
 Object status: show

---

Object: FND Recognition Structure  
 Type: Character  
 Description: This defines the recognition structure.  
 Select equivalent: FND\_CUSTOMER\_RECOGNITION.RECOGNITION\_STRUCTURE  
 Where equivalent:

Qualification: dimension  
 List of values: no  
 Security access level: 0  
 Can be used: in result, in condition, in sort  
 Object status: show

---

Object: FND Recognition Level Code  
 Type: Character  
 Description: This is the fund recognition level code.  
 Select equivalent: FND\_CUSTOMER\_RECOGNITION.RECOGNITION\_LEVEL\_CODE  
 Where equivalent:

Qualification: dimension  
 List of values: 111, editable, automatic refresh, not exportable  
 Security access level: 0  
 Can be used: in result, in condition, in sort  
 Object status: show

---

Object: FND Recognition Campaign  
 Type: Character  
 Description: This is the fund recognition campaign.  
 Select equivalent: FND\_CUSTOMER\_RECOGNITION.CAMPAIGN  
 Where equivalent:

Qualification: dimension  
 List of values: no  
 Security access level: 0  
 Can be used: in result, in condition, in sort  
 Object status: show

---

---

Object: FND Recognition Fund  
 Type: Character  
 Description: This is the dunf recognition fund.  
 Select equivalent: FND\_CUSTOMER\_RECOGNITION.FUND  
 Where equivalent:

Qualification: dimension  
 List of values: no  
 Security access level: 0  
 Can be used: in result, in condition, in sort  
 Object status: show

---

Object: FND Recognition Donation Amount  
 Type: Number  
 Description: This is the donation amount.  
 Select equivalent: FND\_CUSTOMER\_RECOGNITION.DONATION\_AMOUNT  
 Where equivalent:

Qualification: measure  
 Aggregate function: Sum  
 List of values: no  
 Security access level: 0  
 Can be used: in result, in condition, in sort  
 Object status: show

---

Object: FND Recognition Donation Award Date  
 Type: Date  
 Description: This is the award date of the donation.  
 Select equivalent: FND\_CUSTOMER\_RECOGNITION.AWARD\_DATE  
 Where equivalent:

Qualification: dimension  
 List of values: no  
 Security access level: 0  
 Can be used: in result, in condition, in sort  
 Object status: show

Class:	Committee Membership
Description:	

Object: Committee Customer ID



---

Type: Character  
 Description: This is the Concatenation of the Master Customer ID and Sub customer Id.  
 Select equivalent: CASE WHEN COM\_COMMITTEE\_MEMBER.COMMITTEE\_SUB\_CUST = 0 THEN COM\_COMMITTEE\_MEMBER.COMMITTEE\_MASTER\_CUST ELSE COM\_COMMITTEE\_MEMBER.COMMITTEE\_MASTER\_CUST + '-' + CONVERT(char, COM\_COMMITTEE\_MEMBER.COMMITTEE\_SUB\_CUST) END  
 Where equivalent:  
 Qualification: dimension  
 List of values: 16s, editable, manual refresh, not exportable  
 Security access level: 0  
 Can be used: in result, in condition, in sort  
 Object status: show

---

Object: Committee Master Customer ID  
 Type: Character  
 Description: This the master customer id of the committee.  
 Select equivalent: COM\_COMMITTEE\_MEMBER.COMMITTEE\_MASTER\_CUST  
 Where equivalent:  
 Qualification: dimension  
 List of values: 16q, editable, manual refresh, not exportable  
 Security access level: 0  
 Can be used: in result, in condition, in sort  
 Object status: show

---

Object: Committee Sub Customer  
 Type: Number  
 Description: This is the sub customer Id of the Committee  
 Select equivalent: COM\_COMMITTEE\_MEMBER.COMMITTEE\_SUB\_CUST  
 Where equivalent:  
 Qualification: dimension  
 List of values: 16r, editable, manual refresh, not exportable  
 Security access level: 0  
 Can be used: in result, in condition, in sort

---

Object status: show

---

Object: Committee Name  
 Type: Character  
 Description: This is the name of the Committee  
 Select equivalent: COMMITTEE\_CUSTOMER.LABEL\_NAME  
 Where equivalent:

Qualification: dimension  
 List of values: 16t, editable, manual refresh, not exportable  
 Security access level: 0  
 Can be used: in result, in condition, in sort  
 Object status: show

---

Object: Current Committee Member Flag  
 Type: Character  
 Description:

Select equivalent: MAX(CASE WHEN COM\_COMMITTEE\_MEMBER.BEGIN\_DATE < = getdate() AND (COM\_COMMITTEE\_MEMBER.END\_DATE IS NULL OR COM\_COMMITTEE\_MEMBER.END\_DATE >= getdate()) THEN 'Y' ELSE 'N' END)

Where equivalent:

Qualification: dimension  
 List of values: no  
 Security access level: 0  
 Can be used: in result, in condition, in sort  
 Object status: show

---

Object: VIP Committee Member Flag  
 Type: Character  
 Description:

Select equivalent: MAX(CASE WHEN (COM\_COMMITTEE\_MEMBER.BEGIN\_DATE <= getdate() AND (COM\_COMMITTEE\_MEMBER.END\_DATE IS NULL OR COM\_COMMITTE

```
E_MEMBER.END_DATE >= get
date()) AND COMMITTEE_CU
STOMER.VIP_COMMITTEE_PRI
ORITY > 0) THEN 'Y' ELSE
'N' END)
```

Where equivalent:

Qualification: dimension  
 List of values: 157, editable, manual refresh, not exportable  
 Security access level: 0  
 Can be used: in result, in condition, in sort  
 Object status: show

---

Object: Position Code  
 Type: Character  
 Description:

Select equivalent: COM\_COMMITTEE\_MEMBER.POSITION\_CODE  
 Where equivalent:

Qualification: dimension  
 List of values: 14h, editable, automatic refresh, not exportable  
 Security access level: 0  
 Can be used: in result, in condition, in sort  
 Object status: show

---

Object: Position Begin Date  
 Type: Date  
 Description:

Select equivalent: COM\_COMMITTEE\_MEMBER.BEGIN\_DATE  
 Where equivalent:

Qualification: dimension  
 List of values: 14i, editable, manual refresh, not exportable  
 Security access level: 0  
 Can be used: in result, in condition, in sort  
 Object status: show

---

Object: Position End Date  
 Type: Date  
 Description:

Select equivalent: COM\_COMMITTEE\_MEMBER.END\_DATE  
Where equivalent:

Qualification: dimension  
List of values: 14j, editable, manual refresh, not exportable  
Security access level: 0  
Can be used: in result, in condition, in sort  
Object status: show

---

Object: Position Code Description  
Type: Character  
Description:

Select equivalent: APP\_CODE\_COMMITTEE\_POSITION.DESCR  
Where equivalent:

Qualification: dimension  
List of values: 14k, editable, manual refresh, not exportable  
Security access level: 0  
Can be used: in result, in condition, in sort  
Object status: show

---

Object: Position Code Sort Order  
Type: Number  
Description:

Select equivalent: APP\_CODE\_COMMITTEE\_POSITION.DISPLAY\_ORDER  
Where equivalent:

Qualification: dimension  
List of values: 14l, editable, manual refresh, not exportable  
Security access level: 0  
Can be used: in result, in condition, in sort  
Object status: show

---

Object: Participation Status Code  
Type: Character  
Description:

Select equivalent: COM\_COMMITTEE\_MEMBER.PARTICIPATION\_STATUS\_CODE  
Where equivalent:

Qualification: dimension

List of values: 14m, editable, automatic refresh, not exportable  
 Security access level: 0  
 Can be used: in result, in condition, in sort  
 Object status: show

---

Object: Voting Status COde  
 Type: Character  
 Description:

Select equivalent: COM\_COMMITTEE\_MEMBER.VOTING\_STATUS\_CODE  
 Where equivalent:

Qualification: dimension  
 List of values: 14n, editable, automatic refresh, not exportable  
 Security access level: 0  
 Can be used: in result, in condition, in sort  
 Object status: show

---

Object: Representing Customer ID  
 Type: Character  
 Description:

Select equivalent: CASE WHEN COM\_COMMITTEE\_MEMBER.REPRESENTING\_SUB\_CUST = 0 THEN COM\_COMMITTEE\_MEMBER.REPRESENTING\_MAST\_CUST ELSE COM\_COMMITTEE\_MEMBER.REPRESENTING\_MAST\_CUST + ' ' + CONVERT(varchar, COM\_COMMITTEE\_MEMBER.REPRESENTING\_SUB\_CUST) END

Where equivalent:

Qualification: dimension  
 List of values: 14o, editable, manual refresh, not exportable  
 Security access level: 0  
 Can be used: in result, in condition, in sort  
 Object status: show

---

Object: Representing Master Customer ID  
 Type: Character  
 Description:

---

Select equivalent: COM\_COMMITTEE\_MEMBER.REPRESENTING\_MAST\_CUST  
Where equivalent:

Qualification: dimension  
List of values: 14p, editable, manual refresh, not exportable  
Security access level: 0  
Can be used: in result, in condition, in sort  
Object status: show

---

Object: Represent Sub Customer ID  
Type: Number  
Description:

Select equivalent: COM\_COMMITTEE\_MEMBER.REPRESENTING\_SUB\_CUST  
Where equivalent:

Qualification: dimension  
List of values: 14q, editable, manual refresh, not exportable  
Security access level: 0  
Can be used: in result, in condition, in sort  
Object status: show

---

Object: Representing Label Name  
Type: Character  
Description:

Select equivalent: REPRESENTED\_COMMITTEE\_CUSTOMER.LABEL\_NAME  
Where equivalent:

Qualification: dimension  
List of values: 14r, editable, manual refresh, not exportable  
Security access level: 0  
Can be used: in result, in condition, in sort  
Object status: show

---

Object: Representing Last, First Name  
Type: Character  
Description:

Select equivalent: REPRESENTED\_COMMITTEE\_CUSTOMER.LAST\_FIRST\_NAME  
Where equivalent:

---

Qualification: dimension  
 List of values: 14s, editable, manual refresh, not exportable  
 Security access level: 0  
 Can be used: in result, in condition, in sort  
 Object status: show

Class:	<b>Contact Tracking and Activities</b>
Description:	This class contains information about contact tracking and activities related to a customer.

No objects

Class:	<b>Contact Tracking</b>
Description:	

Object: **Contact Tracking Date**  
 Type: Date  
 Description: This is the contact tracking date.  
 Select equivalent: CUS\_ACTIVITY\_CONTACT.ACTIVITY\_DATE  
 Where equivalent:

Qualification: dimension  
 List of values: no  
 Security access level: 0  
 Can be used: in result, in condition, in sort  
 Object status: show

---

Object: **Contact Tracking Letter ID**  
 Type: Character  
 Description: This is the contact tracking letter id.  
 Select equivalent: CUS\_ACTIVITY\_CONTACT.LETTER\_ID  
 Where equivalent:

Qualification: dimension  
 List of values: no  
 Security access level: 0  
 Can be used: in result, in condition, in sort  
 Object status: show

---

Object: **Contact Tracking Activity Text**  
 Type: Character

Description: This is tehe activity text for the activity.  
 Select equivalent: CUS\_ACTIVITY\_CONTACT.ACTIVITY\_TEXT  
 Where equivalent:

Qualification: dimension  
 List of values: no  
 Security access level: 0  
 Can be used: in result, in condition, in sort  
 Object status: show

---

Object: Contact Tracking Call Type  
 Type: Character  
 Description: This is the call type for contact tracking.  
 Select equivalent: CUS\_ACTIVITY\_CONTACT.CALL\_TYPE\_CODE  
 Where equivalent:

Qualification: dimension  
 List of values: 119, editable, automatic refresh, not exportable  
 Security access level: 0  
 Can be used: in result, in condition, in sort  
 Object status: show

---

Object: Contact Tracking Call Topic Code  
 Type: Character  
 Description: This is the call topic code for contact tracking.  
 Select equivalent: CUS\_ACTIVITY\_CONTACT.CALL\_TOPIC\_CODE  
 Where equivalent:

Qualification: dimension  
 List of values: 11a, editable, automatic refresh, not exportable  
 Security access level: 0  
 Can be used: in result, in condition, in sort  
 Object status: show

---

Object: Contact Tracking Staff User ID  
 Type: Character  
 Description: This is the staff user id  
 of the staff who is assign  
 ed to handle the contact t  
 racking.  
 Select equivalent: CUS\_ACTIVITY\_CONTACT.STAFF\_USER\_ID  
 Where equivalent:



Qualification: dimension  
 List of values: no  
 Security access level: 0  
 Can be used: in result, in condition, in sort  
 Object status: show

---

Object: **Manager of Staff Assigned**  
 Type: Character  
 Description: Name of the Personify user that manages each staff member assigned to Contact Tracking records.  
 Select equivalent: PSM\_USER\_MANAGER.USER\_NAME  
 Where equivalent:

Qualification: dimension  
 List of values: 2kq, editable, manual refresh, not exportable  
 Security access level: 0  
 Can be used: in result, in condition, in sort  
 Object status: show

---

Object: **Contact Tracking Call Topic Subcode**  
 Type: Character  
 Description: This is the call topic subcode for contact tracking.  
 Select equivalent: CUS\_ACTIVITY\_CONTACT.CALL\_TOPIC\_SUBCODE  
 Where equivalent:

Qualification: dimension  
 List of values: 11b, editable, automatic refresh, not exportable  
 Security access level: 0  
 Can be used: in result, in condition, in sort  
 Object status: show

---

Object: **Contact Tracking Followup Date**  
 Type: Date  
 Description: This is the followup date for contact tracking.  
 Select equivalent: CUS\_ACTIVITY\_CONTACT.FOLLOWUP\_DATE  
 Where equivalent:

Qualification: dimension  
 List of values: no  
 Security access level: 0  
 Can be used: in result, in condition, in sort

---

---

Object status: show

---

Object: Contact Tracking Followup Action Date  
Type: Date  
Description: This is the followup action date for contact tracking.  
Select equivalent: CUS\_ACTIVITY\_CONTACT.FOLLOWUP\_ACTION\_DATE  
Where equivalent:

Qualification: dimension  
List of values: no  
Security access level: 0  
Can be used: in result, in condition, in sort  
Object status: show

---

Object: Contact Tracking Comments  
Type: Long text  
Description: These are the comments for contact tracking.  
Select equivalent: CUS\_ACTIVITY\_CONTACT.COMMENTS  
Where equivalent:

Qualification: dimension  
List of values: no  
Security access level: 0  
Can be used: in result, in condition, in sort  
Object status: show

---

Object: Contact Tracking Key Code  
Type: Character  
Description: This is the key code for contact tracking.  
Select equivalent: CUS\_ACTIVITY\_CONTACT.KEY\_CODE  
Where equivalent:

Qualification: dimension  
List of values: 11g, editable, automatic refresh, not exportable  
Security access level: 0  
Can be used: in result, in condition, in sort  
Object status: show

---

Object: Contact Tracking Market Code  
Type: Character  
Description: This is the market code for contact tracking.  
Select equivalent: CUS\_ACTIVITY\_CONTACT.MARKET\_CODE

---

Where equivalent:

Qualification: dimension  
 List of values: 11h, editable, automatic refresh, not exportable  
 Security access level: 0  
 Can be used: in result, in condition, in sort  
 Object status: show

---

Object: Contact Tracking List Code  
 Type: Character  
 Description: This is the list code for contact tracking.  
 Select equivalent: CUS\_ACTIVITY\_CONTACT.LIST\_CODE  
 Where equivalent:

Qualification: dimension  
 List of values: 11i, editable, automatic refresh, not exportable  
 Security access level: 0  
 Can be used: in result, in condition, in sort  
 Object status: show

---

Object: Contact Tracking Person Contacted Name  
 Type: Character  
 Description: This is the person contacted by the contact tracking staff.  
 Select equivalent: CUS\_ACTIVITY\_CONTACT.PERSON\_CONTACTED  
 Where equivalent:

Qualification: dimension  
 List of values: no  
 Security access level: 0  
 Can be used: in result, in condition, in sort  
 Object status: show

---

Object: Customer Contacted Customer ID  
 Type: Character  
 Description: This is the master customer id of the person contacted by the contact tracking staff.  
 Select equivalent: CUS\_ACTIVITY\_CONTACT.REFERENCE\_MAST\_CUST  
 Where equivalent:

Qualification: dimension  
 List of values: no

---

Security access level: 0  
 Can be used: in result, in condition, in sort  
 Object status: show

---

Object: Customer Contacted Master Customer ID  
 Type: Character  
 Description: This is the master customer id of the customer contacted by the contact tracking staff.  
 Select equivalent: CUS\_ACTIVITY\_CONTACT.REFERENCE\_MAST\_CUST  
 Where equivalent:

Qualification: dimension  
 List of values: no  
 Security access level: 0  
 Can be used: in result, in condition, in sort  
 Object status: show

---

Object: Customer Contacted Sub Customer ID  
 Type: Number  
 Description: This is the sub customer id of the customer contacted by the contact tracking staff.  
 Select equivalent: CUS\_ACTIVITY\_CONTACT.REFERENCE\_SUB\_CUST  
 Where equivalent:

Qualification: dimension  
 List of values: no  
 Security access level: 0  
 Can be used: in result, in condition, in sort  
 Object status: show

---

Object: Customer Contacted Last First Name  
 Type: Character  
 Description: This is the concatenation of the last name and the first name of the customer contacted by the contact tracking staff.  
 Select equivalent: CONTACT\_REFERENCE\_CUSTOMER.LAST\_FIRST\_NAME  
 Where equivalent:

Qualification: dimension  
 List of values: no  
 Security access level: 0  
 Can be used: in result, in condition, in sort  
 Object status: show

---

Object: Contact Tracking Resolved Flag  
 Type: Character  
 Description: This indicates whether the contact tracking issue has been resolved.  
 Select equivalent: CUS\_ACTIVITY\_CONTACT.RESOLVED\_FLAG  
 Where equivalent:

Qualification: dimension  
 List of values: no  
 Security access level: 0  
 Can be used: in result, in condition, in sort  
 Object status: show

---

Object: Contact Tracking Resolved Date  
 Type: Date  
 Description: This is the date when the contact tracking issue was resolved.  
 Select equivalent: CUS\_ACTIVITY\_CONTACT.RESOLVED\_DATE  
 Where equivalent:

Qualification: dimension  
 List of values: no  
 Security access level: 0  
 Can be used: in result, in condition, in sort  
 Object status: show

---

Object: Contact Tracking Employer Customer ID  
 Type: Character  
 Description: This is the concatenation of the master customer id and sub customer id of the employer of the customer who contacted the organization.  
 Select equivalent: CUS\_ACTIVITY\_CONTACT.EMPLOYER\_MAST\_CUST  
 Where equivalent:

Qualification: dimension

---

List of values: no  
 Security access level: 0  
 Can be used: in result, in condition, in sort  
 Object status: show

---

Object: Contact Tracking Employer Master Customer ID  
 Type: Character  
 Description: This is the master customer id of the employer of the customer who contacted the organization.  
 Select equivalent: CUS\_ACTIVITY\_CONTACT.EMPLOYER\_MAST\_CUST  
 Where equivalent:

Qualification: dimension  
 List of values: no  
 Security access level: 0  
 Can be used: in result, in condition, in sort  
 Object status: show

---

Object: Contact Tracking Employer Sub Customer ID  
 Type: Number  
 Description: This is the sub customer id of the employer of the customer who contacted the organization.  
 Select equivalent: CUS\_ACTIVITY\_CONTACT.EMPLOYER\_SUB\_CUST  
 Where equivalent:

Qualification: dimension  
 List of values: no  
 Security access level: 0  
 Can be used: in result, in condition, in sort  
 Object status: show

---

Object: Contact Tracking Employer Full Name  
 Type: Character  
 Description: This is the full name of the employer of the customer who contacted the organization.  
 Select equivalent: CONTACT\_EMPLOYER\_CUSTOMER.LABEL\_NAME  
 Where equivalent:

---

Qualification: dimension  
List of values: no  
Security access level: 0  
Can be used: in result, in condition, in sort  
Object status: show

---

Object: Private Contact Flag  
Type: Character  
Description: This indicates if it is a private contact .  
Select equivalent: CUS\_ACTIVITY\_CONTACT.PRIVATE\_CONTACT\_FLAG  
Where equivalent:

Qualification: dimension  
List of values: no  
Security access level: 0  
Can be used: in result, in condition, in sort  
Object status: show

---

Object: Contact Tracking Activity ID  
Type: Number  
Description: This is the activity id.  
Select equivalent: CUS\_ACTIVITY\_CONTACT.CUS\_ACTIVITY\_ID  
Where equivalent:

Qualification: dimension  
List of values: no  
Security access level: 0  
Can be used: in result, in condition, in sort  
Object status: show

---

Object: Contact Tracking Parent Activity ID  
Type: Number  
Description: This is the parent activity id.  
Select equivalent: CUS\_ACTIVITY\_CONTACT.PARENT\_ACTIVITY\_ID  
Where equivalent:

Qualification: dimension  
List of values: no  
Security access level: 0  
Can be used: in result, in condition, in sort  
Object status: show

---

---

**Object:** Fund  
**Type:** Character  
**Description:** Name of the fund that this communication pertains to, if any.  
**Select equivalent:** CUS\_ACTIVITY\_CONTACT.FUND  
**Where equivalent:**

**Qualification:** dimension  
**List of values:** 2kr, editable, manual refresh, not exportable  
**Security access level:** 0  
**Can be used:** in result, in condition, in sort  
**Object status:** show

---

**Object:** Campaign  
**Type:** Character  
**Description:** Name of the fundraising campaign that this communication pertains to, if any  
 .  
**Select equivalent:** CUS\_ACTIVITY\_CONTACT.CAMPAIGN  
**Where equivalent:**

**Qualification:** dimension  
**List of values:** 2ks, editable, manual refresh, not exportable  
**Security access level:** 0  
**Can be used:** in result, in condition, in sort  
**Object status:** show

---

**Object:** Appeal  
**Type:** Character  
**Description:** Name of the fundraising appeal that this communication pertains to, if any.  
**Select equivalent:** CUS\_ACTIVITY\_CONTACT.APPEAL  
**Where equivalent:**

**Qualification:** dimension  
**List of values:** 2kt, editable, manual refresh, not exportable  
**Security access level:** 0  
**Can be used:** in result, in condition, in sort  
**Object status:** show

---

**Object:** Resolution

---



---

Type: Long text  
 Description: Text that described what a ction was taken by staff t  
 o resolve this issue, if re  
 solution was required and  
 provided.  
 Select equivalent: CUS\_ACTIVITY\_CONTACT.RESOLUTION  
 Where equivalent:  
 Qualification: dimension  
 List of values: 2ku, editable, manual refresh, not exportable  
 Security access level: 0  
 Can be used: in result, in condition, in sort  
 Object status: show

---

Object: On Behalf of Name  
 Type: Character  
 Description: Name of the constituent th  
 at a communication concer  
 ned, other than the consti  
 tuent that made the commu  
 nication.  
 Select equivalent: CUSTOMER\_ONBehalf.LABEL\_NAME  
 Where equivalent:  
 Qualification: dimension  
 List of values: 2kx, editable, manual refresh, not exportable  
 Security access level: 0  
 Can be used: in result, in condition, in sort  
 Object status: show

---

Object: On Behalf Mast Customer ID  
 Type: Character  
 Description: ID of the constituent that  
 a communication concerne  
 d, other than the constitu  
 ent that made the communi  
 cation.  
 Select equivalent: CUS\_ACTIVITY\_CONTACT.ON\_BEHALF\_MAST\_CUST  
 Where equivalent:  
 Qualification: dimension  
 List of values: 2ky, editable, manual refresh, not exportable  
 Security access level: 0

---

Can be used: in result, in condition, in sort  
 Object status: show

---

Object: On Behalf Sub Customer ID  
 Type: Number  
 Description: ID of the constituent that  
 a communication concerne  
 d, other than the constitu  
 ent that made the communi  
 cation.  
 Select equivalent: CUS\_ACTIVITY\_CONTACT.ON\_BEHALF\_SUB\_CUST  
 Where equivalent:

Qualification: dimension  
 List of values: 2kw, editable, manual refresh, not exportable  
 Security access level: 0  
 Can be used: in result, in condition, in sort  
 Object status: show

---

Object: Product Code  
 Type: Character  
 Description: Code that identifies a pro  
 duct discussed with a cons  
 tituent, if any. Typically  
 used to track interest tha  
 t did not result in an ord  
 er. (Linked order products  
 are not automatically inc  
 luded in this list).  
 Select equivalent: PRODUCT\_CONTACT.PRODUCT\_CODE  
 Where equivalent:

Qualification: dimension  
 List of values: 2le, editable, manual refresh, not exportable  
 Security access level: 0  
 Can be used: in result, in condition, in sort  
 Object status: show

---

Object: Product Short Name  
 Type: Character  
 Description: Name that identifies a pro  
 duct discussed with a cons  
 tituent, if any. Typically

entered to track interest  
that did not result in an  
order. (Linked orders are  
not automatically included  
in this list).

Select equivalent: PRODUCT\_CONTACT.SHORT\_NAME  
Where equivalent:

Qualification: dimension  
List of values: 2lf, editable, manual refresh, not exportable  
Security access level: 0  
Can be used: in result, in condition, in sort  
Object status: show

---

Object: **Is Anonymous?**  
Type: Character  
Description: Indicates whether or not a  
record is anonymous (yes  
or no). Note that custome  
r details will not be avail  
able for anonymous record  
s.

Select equivalent: Case when CUS\_ACTIVITY\_C  
ONTACT.MASTER\_CUSTOMER\_  
ID IS NULL Then 'Y' Else '  
N' End

Where equivalent:

Qualification: dimension  
List of values: 2lg, editable, manual refresh, not exportable  
Security access level: 0  
Can be used: in result, in condition, in sort  
Object status: show

Class:	<b>Additional Topics and Subjects</b>
Description:	

Object: **Topic**  
Type: Character  
Description: Indicates other topics tha  
t were part of this commu  
nication in addition to th  
e primary topic – e.g. a c  
onstituent called with a m

eeting registration questi  
 on, then the conversation  
 moved to a different topic  
 such as volunteering.  
 Select equivalent: CUS\_ACTIVITY\_SUBJECT.CALL\_TOPIC\_CODE  
 Where equivalent:  
 Qualification: dimension  
 List of values: 2ky, editable, manual refresh, not exportable  
 Security access level: 0  
 Can be used: in result, in condition, in sort  
 Object status: show

---

Object: **Subject**  
 Type: Character  
 Description: Indicates other subjects t  
 hat were part of this com  
 munication in addition to  
 the primary subject – e.g.  
 a constituent called with  
 a meeting payment questi  
 on, then the conversation  
 moved to a discussion abo  
 ut transcript credits for t  
 he meeting.  
 Select equivalent: CUS\_ACTIVITY\_SUBJECT.CALL\_TOPIC\_SUBCODE  
 Where equivalent:  
 Qualification: dimension  
 List of values: 210, editable, manual refresh, not exportable  
 Security access level: 0  
 Can be used: in result, in condition, in sort  
 Object status: show

Class:	<b>Activities</b>
Description:	

Object: **Activity Date**  
 Type: Date  
 Description: This is the activity date.  
 Select equivalent: CUS\_ACTIVITY.ACTIVITY\_DATE  
 Where equivalent:  
 Qualification: dimension

List of values: no  
 Security access level: 0  
 Can be used: in result, in condition, in sort  
 Object status: show

---

Object: **Activity Code**  
 Type: Character  
 Description: This is the activity code.  
 Select equivalent: CUS\_ACTIVITY.ACTIVITY\_CODE  
 Where equivalent:

Qualification: dimension  
 List of values: 11y, editable, automatic refresh, exportable  
 Security access level: 0  
 Can be used: in result, in condition, in sort  
 Object status: show

---

Object: **Activity Subcode**  
 Type: Character  
 Description: This is the activity subcode.  
 Select equivalent: CUS\_ACTIVITY.ACTIVITY\_SUBCODE  
 Where equivalent:

Qualification: dimension  
 List of values: 120, editable, automatic refresh, exportable  
 Security access level: 0  
 Can be used: in result, in condition, in sort  
 Object status: show

---

Object: **Order Number Line Number**  
 Type: Character  
 Description: This is the concatenation of the order number and the order line number of the order for which activity is created.  
 Select equivalent: CUS\_ACTIVITY.ORDER\_NO +  
 ' ' + convert(varchar,CUS\_ACTIVITY.ORDER\_LINE\_NO)  
 Where equivalent:

Qualification: dimension  
 List of values: no

---

---

Security access level: 0  
Can be used: in result, in condition, in sort  
Object status: show

---

Object: Order Number  
Type: Character  
Description: This is the order number of the order for which activity is created.  
Select equivalent: CUS\_ACTIVITY.ORDER\_NO  
Where equivalent:

Qualification: dimension  
List of values: no  
Security access level: 0  
Can be used: in result, in condition, in sort  
Object status: show

---

Object: Order Line Number  
Type: Number  
Description: This is the order line number of the order for which activity is created.  
Select equivalent: CUS\_ACTIVITY.ORDER\_LINE\_NO  
Where equivalent:

Qualification: dimension  
List of values: no  
Security access level: 0  
Can be used: in result, in condition, in sort  
Object status: show

---

Object: Subsystem  
Type: Character  
Description: This is the subsystem for which activity is generated.  
Select equivalent: CUS\_ACTIVITY.SUBSYSTEM  
Where equivalent:

Qualification: dimension  
List of values: no  
Security access level: 0  
Can be used: in result, in condition, in sort  
Object status: show

---

---

**Object:** Parent Product  
**Type:** Character  
**Description:** This is the parent product of the order line item for which activity is being created.  
**Select equivalent:** CUS\_ACTIVITY.PARENT\_PRODUCT  
**Where equivalent:**  
  
**Qualification:** dimension  
**List of values:** no  
**Security access level:** 0  
**Can be used:** in result, in condition, in sort  
**Object status:** show

---

**Object:** Product Code  
**Type:** Character  
**Description:** This is the product code of the order line item for which activity is being created.  
**Select equivalent:** CUS\_ACTIVITY.PRODUCT\_CODE  
**Where equivalent:**  
  
**Qualification:** dimension  
**List of values:** 126, editable, automatic refresh, not exportable  
**Security access level:** 0  
**Can be used:** in result, in condition, in sort  
**Object status:** show

---

**Object:** Rate Structure  
**Type:** Character  
**Description:** This is the rate structure of the order line item for which activity is being created.  
**Select equivalent:** CUS\_ACTIVITY.RATE\_STRUCTURE  
**Where equivalent:**  
  
**Qualification:** dimension  
**List of values:** no  
**Security access level:** 0  
**Can be used:** in result, in condition, in sort  
**Object status:** show

---

---

**Object:** Rate Code  
**Type:** Character  
**Description:** This is the rate code of the order line item for which activity is being created.  
**Select equivalent:** CUS\_ACTIVITY.RATE\_CODE  
**Where equivalent:**  
  
**Qualification:** dimension  
**List of values:** 128, editable, automatic refresh, not exportable  
**Security access level:** 0  
**Can be used:** in result, in condition, in sort  
**Object status:** show

---

**Object:** Order Quantity  
**Type:** Number  
**Description:** This is the order quantity of the order line item for which activity is being created.  
**Select equivalent:** CUS\_ACTIVITY.ORDER\_QTY  
**Where equivalent:**  
  
**Qualification:** measure  
**Aggregate function:** Sum  
**List of values:** no  
**Security access level:** 0  
**Can be used:** in result, in condition, in sort  
**Object status:** show

---

**Object:** Base Total Amount  
**Type:** Number  
**Description:** This is the base total amount of the order line item for which activity is being created.  
**Select equivalent:** CUS\_ACTIVITY.BASE\_TOTAL\_AMOUNT  
**Where equivalent:**  
  
**Qualification:** measure  
**Aggregate function:** Sum

---



List of values: no  
 Security access level: 0  
 Can be used: in result, in condition, in sort  
 Object status: show

---

**Object:** Comments  
**Type:** Long text  
**Description:** These are the activity comments.  
**Select equivalent:** CUS\_ACTIVITY.COMMENTS  
**Where equivalent:**

**Qualification:** dimension  
**List of values:** no  
**Security access level:** 0  
**Can be used:** in result, in condition, in sort  
**Object status:** show

---

**Object:** Key Code  
**Type:** Character  
**Description:** This is the key code of the order line item for which activity is being created.  
**Select equivalent:** CUS\_ACTIVITY.KEY\_CODE  
**Where equivalent:**

**Qualification:** dimension  
**List of values:** 12c, editable, automatic refresh, not exportable  
**Security access level:** 0  
**Can be used:** in result, in condition, in sort  
**Object status:** show

---

**Object:** Market Code  
**Type:** Character  
**Description:** This is the market code of the order line item for which activity is being created.  
**Select equivalent:** CUS\_ACTIVITY.MARKET\_CODE  
**Where equivalent:**

**Qualification:** dimension  
**List of values:** 12d, editable, automatic refresh, not exportable

---

Security access level: 0  
 Can be used: in result, in condition, in sort  
 Object status: show

---

Object: **List Code**  
 Type: Character  
 Description: This is the List code of the order line item for which activity is being created.  
 Select equivalent: CUS\_ACTIVITY.LIST\_CODE  
 Where equivalent:

Qualification: dimension  
 List of values: 12e, editable, automatic refresh, not exportable  
 Security access level: 0  
 Can be used: in result, in condition, in sort  
 Object status: show

---

Object: **Activity ID**  
 Type: Number  
 Description: This is the activity id of the activity.  
 Select equivalent: CUS\_ACTIVITY.CUS\_ACTIVITY\_ID  
 Where equivalent:

Qualification: dimension  
 List of values: no  
 Security access level: 0  
 Can be used: in result, in condition, in sort  
 Object status: show

---

Object: **Parent Activity ID**  
 Type: Number  
 Description: This is the parent activity id for the activity.  
 Select equivalent: CUS\_ACTIVITY.PARENT\_ACTIVITY\_ID  
 Where equivalent:

Qualification: dimension  
 List of values: no  
 Security access level: 0  
 Can be used: in result, in condition, in sort  
 Object status: show

Class: **Bill-To Customer**  
 Description:

Object: **Bill-To Master Customer ID**  
 Type: Character  
 Description: This is the master customer id of the bill to customer.  
 Select equivalent: CUS\_ACTIVITY.BILL\_MASTER\_CUSTOMER\_ID  
 Where equivalent:  
 Qualification: dimension  
 List of values: no  
 Security access level: 0  
 Can be used: in result, in condition, in sort  
 Object status: show

---

Object: **Bill-To Sub Customer ID**  
 Type: Number  
 Description: This is the sub customer id of the bill to customer.  
 Select equivalent: CUS\_ACTIVITY.BILL\_SUB\_CUSTOMER\_ID  
 Where equivalent:  
 Qualification: dimension  
 List of values: no  
 Security access level: 0  
 Can be used: in result, in condition, in sort  
 Object status: show

---

Object: **Bill-To Customer Full Name**  
 Type: Character  
 Description: This is the full name of the bill to customer.  
 Select equivalent: ACTIVITY\_BILL\_CUSTOMER.LABEL\_NAME  
 Where equivalent:  
 Qualification: dimension  
 List of values: no  
 Security access level: 0  
 Can be used: in result, in condition, in sort  
 Object status: show

---

Object: **Bill-To Customer Last First Name**  
 Type: Character  
 Description: This is the concatenation

of the last name and first  
name of the bill to custo  
mer.

Select equivalent: ACTIVITY\_BILL\_CUSTOMER.LAST\_FIRST\_NAME  
Where equivalent:

Qualification: dimension  
List of values: no  
Security access level: 0  
Can be used: in result, in condition, in sort  
Object status: show

Class:	Employer Customer
Description:	

Object: Employer Master Customer ID  
Type: Character  
Description: This is the master customer id of the employer.  
Select equivalent: CUS\_ACTIVITY.EMPLOYER\_MAST\_CUST  
Where equivalent:

Qualification: dimension  
List of values: no  
Security access level: 0  
Can be used: in result, in condition, in sort  
Object status: show

---

Object: Employer Sub Customer ID  
Type: Number  
Description: This is the sub customer id of the employer.  
Select equivalent: CUS\_ACTIVITY.EMPLOYER\_SUB\_CUST  
Where equivalent:

Qualification: dimension  
List of values: no  
Security access level: 0  
Can be used: in result, in condition, in sort  
Object status: show

---

Object: Employer Full Name  
Type: Character  
Description: This is the full name of the employer of the customer.  
Select equivalent: ACTIVITY\_EMPLOYER\_CUSTOMER.LABEL\_NAME

Where equivalent:

Qualification: dimension  
 List of values: no  
 Security access level: 0  
 Can be used: in result, in condition, in sort  
 Object status: show

---

Object: **Employer Last First Name**  
 Type: Character  
 Description: This is the concatenation of the last name and first name of the employer customer.  
 Select equivalent: ACTIVITY\_EMPLOYER\_CUSTOMER.LAST\_FIRST\_NAME  
 Where equivalent:

Qualification: dimension  
 List of values: no  
 Security access level: 0  
 Can be used: in result, in condition, in sort  
 Object status: show

Class:	<b>Marketing</b>
Description:	This class contains information about marketing lists related to a customer.

Object: **Customer Source List Code**  
 Type: Character  
 Description: This is the list code from where the customer came into the system.  
 Select equivalent: CUSTOMER.LIST\_CODE  
 Where equivalent:

Qualification: dimension  
 List of values: 12r, editable, automatic refresh, not exportable  
 Security access level: 0  
 Can be used: in result, in condition, in sort  
 Object status: show

---

Object: **Original Source Code**  
 Type: Character  
 Description:

Select equivalent: CUSTOMER.ORIGINAL\_SOURCE\_CODE  
Where equivalent:

Qualification: dimension  
List of values: 17u, editable, manual refresh, not exportable  
Security access level: 0  
Can be used: in result, in condition, in sort  
Object status: show

Class:	Marketing Lists
Description:	

Object: Market List Creation Method Code  
Type: Character  
Description: This is the list creation method code of the list.  
Select equivalent: MKT\_LIST\_MASTER.CREATION\_METHOD\_CODE  
Where equivalent:

Qualification: dimension  
List of values: 12t, editable, automatic refresh, not exportable  
Security access level: 0  
Can be used: in result, in condition, in sort  
Object status: show

Object: Market List Code  
Type: Character  
Description: This is the list code of the list.  
Select equivalent: MKT\_LIST\_DETAIL.LIST\_CODE  
Where equivalent:

Qualification: dimension  
List of values: 12s, editable, automatic refresh, not exportable  
Security access level: 0  
Can be used: in result, in condition, in sort  
Object status: show

Object: Market List Source Code  
Type: Character  
Description: This is the list source code of the list.  
Select equivalent: MKT\_LIST\_MASTER.LIST\_SOURCE\_CODE  
Where equivalent:

Qualification: dimension

List of values: 12u, editable, automatic refresh, not exportable  
 Security access level: 0  
 Can be used: in result, in condition, in sort  
 Object status: show

---

Object: **Market List Category Code**  
 Type: Character  
 Description: This is the list category code of the list.  
 Select equivalent: MKT\_LIST\_MASTER.LIST\_CATEGORY  
 Where equivalent:

Qualification: dimension  
 List of values: 12v, editable, automatic refresh, not exportable  
 Security access level: 0  
 Can be used: in result, in condition, in sort  
 Object status: show

---

Object: **Market List Department Code**  
 Type: Character  
 Description: This is the list department code of the list.  
 Select equivalent: MKT\_LIST\_MASTER.DEPARTMENT\_CODE  
 Where equivalent:

Qualification: dimension  
 List of values: 12w, editable, automatic refresh, not exportable  
 Security access level: 0  
 Can be used: in result, in condition, in sort  
 Object status: show

---

Object: **Market List Campaign Code**  
 Type: Character  
 Description: This is the list campaign code of the list.  
 Select equivalent: MKT\_LIST\_MASTER.CAMPAIGN\_CODE  
 Where equivalent:

Qualification: dimension  
 List of values: 12x, editable, automatic refresh, not exportable  
 Security access level: 0  
 Can be used: in result, in condition, in sort  
 Object status: show

---

Object: **Market List Description**

---

---

Type: Character  
 Description: This is the description of the marketing list.  
 Select equivalent: MKT\_LIST\_MASTER.DESCRPTION  
 Where equivalent:

Qualification: dimension  
 List of values: no  
 Security access level: 0  
 Can be used: in result, in condition, in sort  
 Object status: show

---

Object: Market List Owner  
 Type: Character  
 Description: This is the owner of the list.  
 Select equivalent: MKT\_LIST\_MASTER.LIST\_OWNER  
 Where equivalent:

Qualification: dimension  
 List of values: no  
 Security access level: 0  
 Can be used: in result, in condition, in sort  
 Object status: show

---

Object: Market List Creation Date  
 Type: Date  
 Description: This is the list creation date of the list.  
 Select equivalent: MKT\_LIST\_MASTER.LIST\_CREATION\_DATE  
 Where equivalent:

Qualification: dimension  
 List of values: no  
 Security access level: 0  
 Can be used: in result, in condition, in sort  
 Object status: show

---

Object: Market List Expiration Date  
 Type: Date  
 Description: This is the list expiration date of the list.  
 Select equivalent: MKT\_LIST\_MASTER.LIST\_EXPIRATION\_DATE  
 Where equivalent:

Qualification: dimension  
 List of values: no

---



Security access level: 0  
 Can be used: in result, in condition, in sort  
 Object status: show

Class:	<b>Order-Related Customer Info</b>
Description:	This class contains information about customer's tax id, credit limit, purchasing group.

Object: **Customer Can Place Order Flag**  
 Type: Character  
 Description: This indicates if the customer can place order.  
 Select equivalent: CUSTOMER.CAN\_PLACE\_ORDER\_FLAG  
 Where equivalent:

Qualification: dimension  
 List of values: no  
 Security access level: 0  
 Can be used: in result, in condition, in sort  
 Object status: show

---

Object: **Bill Primary Account for Customer Flag**  
 Type: Character  
 Description: This indicates if the primary account should be billed.  
 Select equivalent: CUSTOMER.BILL\_PRIMARY\_ACCOUNT\_FLAG  
 Where equivalent:

Qualification: dimension  
 List of values: no  
 Security access level: 0  
 Can be used: in result, in condition, in sort  
 Object status: show

---

Object: **Bill Primary Employer for Customer Flag**  
 Type: Character  
 Description: This indicates if the primary employer should be billed.  
 Select equivalent: CUSTOMER.BILL\_PRIMARY\_EMPLOYER\_FLAG  
 Where equivalent:

Qualification: dimension  
 List of values: no  
 Security access level: 0  
 Can be used: in result, in condition, in sort

Object status: show

---

Object: Customer is Taxable Flag  
 Type: Character  
 Description: This indicates if the customer is taxable.  
 Select equivalent: CUSTOMER.TAXABLE\_FLAG  
 Where equivalent:

Qualification: dimension  
 List of values: no  
 Security access level: 0  
 Can be used: in result, in condition, in sort  
 Object status: show

---

Object: Customer Federal Tax ID  
 Type: Character  
 Description: This is the customer's federal tax id.  
 Select equivalent: CUSTOMER.FEDERAL\_TAX\_ID  
 Where equivalent:

Qualification: dimension  
 List of values: no  
 Security access level: 0  
 Can be used: in result, in condition, in sort  
 Object status: show

---

Object: Customer VAT ID  
 Type: Character  
 Description: This is the customer's VAT id.  
 Select equivalent: CUSTOMER.VAT\_ID  
 Where equivalent:

Qualification: dimension  
 List of values: no  
 Security access level: 0  
 Can be used: in result, in condition, in sort  
 Object status: show

---

Object: Customer Tax Exempt ID  
 Type: Character  
 Description: This is the customer's tax exempt id.  
 Select equivalent: CUSTOMER.TAX\_EXEMPT\_ID

Where equivalent:

Qualification: dimension  
 List of values: no  
 Security access level: 0  
 Can be used: in result, in condition, in sort  
 Object status: show

Class:	Customer Credit Limit Info
Description:	

Object: Credit Limit Org ID  
 Type: Character  
 Description: This is the Organization id for whom the customer's credit limit id defined.  
 Select equivalent: CUS\_CREDIT\_INFO.ORG\_ID  
 Where equivalent:

Qualification: dimension  
 List of values: no  
 Security access level: 0  
 Can be used: in result, in condition, in sort  
 Object status: show

Object: Credit Limit Org Unit ID  
 Type: Character  
 Description: This is the Organization unit id for whom the customer's credit limit id defined.  
 Select equivalent: CUS\_CREDIT\_INFO.ORG\_UNIT\_ID  
 Where equivalent:

Qualification: dimension  
 List of values: no  
 Security access level: 0  
 Can be used: in result, in condition, in sort  
 Object status: show

Object: Credit Terms Code  
 Type: Character  
 Description: These are the credit terms for the customer.

---

Select equivalent: CUS\_CREDIT\_INFO.CREDIT\_TERMS\_CODE  
 Where equivalent:

Qualification: dimension  
 List of values: 13c, editable, automatic refresh, not exportable  
 Security access level: 0  
 Can be used: in result, in condition, in sort  
 Object status: show

---

Object: **Credit Limit**  
 Type: Number  
 Description: This is the credit limit for the customer.  
 Select equivalent: CUS\_CREDIT\_INFO.CREDIT\_LIMIT  
 Where equivalent:

Qualification: measure  
 Aggregate function: Sum  
 List of values: no  
 Security access level: 0  
 Can be used: in result, in condition, in sort  
 Object status: show

---

Object: **Credit Status Code**  
 Type: Character  
 Description: This is the credit status of the customer.  
 Select equivalent: CUS\_CREDIT\_INFO.CREDIT\_STATUS\_CODE  
 Where equivalent:

Qualification: dimension  
 List of values: 13e, editable, automatic refresh, not exportable  
 Security access level: 0  
 Can be used: in result, in condition, in sort  
 Object status: show

---

Object: **Credit Limit Comments**  
 Type: Character  
 Description: These are the credit limit comments for the customer.  
 Select equivalent: CUS\_CREDIT\_INFO.CREDIT\_COMMENTS  
 Where equivalent:

Qualification: dimension  
 List of values: no  
 Security access level: 0

---

Can be used: in result, in condition, in sort  
 Object status: show

---

Object: Credit Limit Required Flag  
 Type: Character  
 Description: This indicates whether a credit limit is required.  
 Select equivalent: CUS\_CREDIT\_INFO.PO\_REQUIRED\_FLAG  
 Where equivalent:

Qualification: dimension  
 List of values: no  
 Security access level: 0  
 Can be used: in result, in condition, in sort  
 Object status: show

Class:	Purchasing Group Membership
Description:	

Object: Purchasing Group Org ID  
 Type: Character  
 Description: This is the organization id of the purchasing group.  
 Select equivalent: ORD\_PURCHASING\_GROUP\_DTL.ORG\_ID  
 Where equivalent:

Qualification: dimension  
 List of values: no  
 Security access level: 0  
 Can be used: in result, in condition, in sort  
 Object status: show

---

Object: Purchasing Group Org Unit ID  
 Type: Character  
 Description: This is the organization unit id of the purchasing group.  
 Select equivalent: ORD\_PURCHASING\_GROUP\_DTL.ORG\_UNIT\_ID  
 Where equivalent:

Qualification: dimension  
 List of values: no  
 Security access level: 0  
 Can be used: in result, in condition, in sort  
 Object status: show

---

Object: Purchasing Group Code  
 Type: Character  
 Description: This is the purchasing group code.  
 Select equivalent: ORD\_PURCHASING\_GROUP\_DTL.PURCHASING\_GROUP  
 Where equivalent:

Qualification: dimension  
 List of values: 13j, editable, automatic refresh, not exportable  
 Security access level: 0  
 Can be used: in result, in condition, in sort  
 Object status: show

Object: Purchasing Group Description  
 Type: Character  
 Description: This is the purchasing group description.  
 Select equivalent: ORD\_PURCHASING\_GROUP.DESCRPTION  
 Where equivalent:

Qualification: dimension  
 List of values: no  
 Security access level: 0  
 Can be used: in result, in condition, in sort  
 Object status: show

Object: Customer Active on Purchasing Group Flag  
 Type: Character  
 Description: This indicates if the customer is an active member of the purchasing group.  
 Select equivalent: ORD\_PURCHASING\_GROUP\_DTL.ACTIVE\_FLAG  
 Where equivalent:

Qualification: dimension  
 List of values: no  
 Security access level: 0  
 Can be used: in result, in condition, in sort  
 Object status: show

Class:	Customer Creation & Modification Info
Description:	This class includes customer creation (date/user) and modification (date/user) information.

---

Object: Customer Creation Date  
Type: Date  
Description: This is the date when the customer record was created.  
Select equivalent: CUSTOMER.ADDDATE  
Where equivalent:

Qualification: dimension  
List of values: 15b, editable, manual refresh, not exportable  
Security access level: 0  
Can be used: in result, in condition, in sort  
Object status: show

---

Object: Customer Creation User  
Type: Character  
Description: This is the user who created the customer record.  
Select equivalent: CUSTOMER.ADDOPER  
Where equivalent:

Qualification: dimension  
List of values: 15c, editable, manual refresh, not exportable  
Security access level: 0  
Can be used: in result, in condition, in sort  
Object status: show

---

Object: Customer Modification Date  
Type: Date  
Description: This is the date when the customer record was last modified.  
Select equivalent: CUSTOMER.ADDDATE  
Where equivalent:

Qualification: dimension  
List of values: 15d, editable, manual refresh, not exportable  
Security access level: 0  
Can be used: in result, in condition, in sort  
Object status: show

---

Object: Customer Modification User  
Type: Character  
Description: This is the user who last modified the customer record.  
Select equivalent: CUSTOMER.ADDOPER  
Where equivalent:

Qualification: dimension

---

List of values: 15e, editable, manual refresh, not exportable  
 Security access level: 0  
 Can be used: in result, in condition, in sort  
 Object status: show

Class:	Conditions
Description:	

No objects

Class:	Customer
Description:	

Object: Record Type  
 Type: Character  
 Description: Identifies the record type of the customer.  
 Select equivalent: CUSTOMER.RECORD\_TYPE  
 Where equivalent:

Qualification: dimension  
 List of values: 2ld, editable, manual refresh, exportable  
 Security access level: 0  
 Can be used: in result, in condition, in sort  
 Object status: hidden

---

Object: Active Flag  
 Type: Character  
 Description:  
 Select equivalent: CUS\_ALERT.ACTIVE\_FLAG  
 Where equivalent:

Qualification: dimension  
 List of values: 2l2, editable, manual refresh, not exportable  
 Security access level: 0  
 Can be used: in result, in condition, in sort  
 Object status: show

Class:	Address
Description:	

No objects



Class:	Relationships
Description:	

No objects

Class:	Participation Filters
Description:	

No objects

## Condition List

### Frequently Used

Customer Name Info

    Name Components

    Alias

Addresses

    Primary Address

    Ship-To Address

    Bill-To Address

    All Addresses

Communication Info

    All Communication Info

    Communication Rules

    Communication History

Demographic Info

    Customer Demographics

    List Demographics

    Customer Specialty

    Customer Education

    Customer Documents

    Customer Special Needs

    Customer Options

    Miscellaneous Comments

    Customer Constituent Roles

Customer Relationships

    Individual Primary Employment

        Primary Employer Membership Info

---

- Company Employees
- Company Primary Contact
- Subsidiary Parent Company
- Parent Company Subsidiaries
- All Relationships
- Customer Current Primary Membership Participation
  - Advertising
  - Certification
    - Outside Certification
  - Exhibitor Info
  - Fund Raising
  - Committee Membership
- Contact Tracking and Activities
  - Contact Tracking
    - Additional Topics and Subjects
  - Activities
    - Bill-To Customer
    - Employer Customer
- Marketing
  - Marketing Lists
- Order-Related Customer Info
  - Customer Credit Limit Info
  - Purchasing Group Membership
- Customer Creation & Modification Info
- Conditions
  - Customer
    - Active Customer
    - Individual Only
    - Company Only
    - Individuals and Companies
    - Individuals and Companies Prompt
    - Subgroup Only
    - Committee Only
    - Master Customer Only
  - Active Alert Messages
  - Exclude Anonymous
  - Anonymous Only
  - Exclude Deceased
- Address
  - Address Not Bad
  - Primary Address

---

Ship-To Address  
 Bill-To Address  
 Bad Address  
 Directory Address Only  
 Not Confidential  
 BLANK Address  
 Exclude BLANK Address

### Relationships

Current Primary Employer Relationship  
 Current Employee Relationship  
 Current Primary Contact Relationship  
 Current Parent Company Relationship  
 Current Subsidiary Relationship  
 Current Customers All Relationship

### Participation Filters

Current Committee Members

## Conditions

Class:	Customer
Description:	

#### Active Customer

Description:

Where Equivalent:APP\_CODE\_CUS\_STATUS.OPTION\_2 = 'ACTIVE'

#### Individual Only

Description:

Where Equivalent:CUSTOMER.RECORD\_TYPE = 'I'

#### Company Only

Description:

Where Equivalent:CUSTOMER.RECORD\_TYPE = 'C'

#### Individuals and Companies

Description:

Where Equivalent:CUSTOMER.RECORD\_TYPE in ('I','C')

#### Individuals and Companies Prompt

Description:

Where Equivalent:CUSTOMER.RECORD\_TYPE  
 in @Prompt('Enter value(s) for Customer Record Type:', 'A', 'Customer Record Type', Multi, Free, Not\_Persistent)

**Subgroup Only**

Description:

Where Equivalent:CUSTOMER.RECORD\_TYPE = 'S'

**Committee Only**

Description:

Where Equivalent:CUSTOMER.RECORD\_TYPE = 'T'

**Master Customer Only**

Description:

Where Equivalent:CUSTOMER.SUB\_CUSTOMER\_ID = 0

**Active Alert Messages**

Description:Identifies the alert messages that are active. Adding this filter to the report only shows the active alert messages.

Where Equivalent:CUS\_ALERT.ACTIVE\_FLAG='Y'

**Exclude Anonymous**

Description:

Where Equivalent:CUS\_ACTIVITY\_CONTACT.MASTER\_CUSTOMER\_ID is not null

**Anonymous Only**

Description:

Where Equivalent:CUS\_ACTIVITY\_CONTACT.MASTER\_CUSTOMER\_ID is null

**Exclude Deceased**

Description:

Where Equivalent:CUSTOMER.CUSTOMER\_STATUS\_CODE &lt;&gt; 'DECEASED'

Class:	Address
--------	---------

Description:

**Address Not Bad**

Description:

Where Equivalent:CUS\_ADDRESS\_DETAIL.ADDRESS\_STATUS\_CODE &lt;&gt; 'BAD'

**Primary Address**

Description:

Where Equivalent:CUS\_ADDRESS\_DETAIL.PRIORITY\_SEQ = 0

**Ship-To Address**

Description:

Where Equivalent:CUS\_ADDRESS\_DETAIL.SHIP\_TO\_FLAG = 'Y'

#### Bill-To Address

Description:

Where Equivalent:CUS\_ADDRESS\_DETAIL.BILL\_TO\_FLAG = 'Y'

#### Bad Address

Description:

Where Equivalent:CUS\_ADDRESS\_DETAIL.ADDRESS\_STATUS\_CODE = 'BAD'

#### Directory Address Only

Description:

Where Equivalent:CUS\_ADDRESS\_DETAIL.DIRECTORY\_FLAG = 'Y'

#### Not Confidential

Description:

Where Equivalent:CUS\_ADDRESS\_DETAIL.CONFIDENTIAL\_FLAG = 'Y'

#### BLANK Address

Description:

Where Equivalent:CUS\_ADDRESS\_DETAIL.ADDRESS\_TYPE\_CODE = 'BLANK'

#### Exclude BLANK Address

Description:

Where Equivalent:CUS\_ADDRESS\_DETAIL.ADDRESS\_TYPE\_CODE != 'BLANK'

Class:	Relationships
Description:	

#### Current Primary Employer Relationship

Description:

Where Equivalent:Cus\_Relationship\_Primary\_Employer\_Info.BEGIN\_DATE <= getdate() and (Cus\_Relationship\_Primary\_Employer\_Info.END\_DATE is null or Cus\_Relationship\_Primary\_Employer\_Info.END\_DATE >= getdate())

#### Current Employee Relationship

Description:

Where Equivalent:Cus\_Relationship\_Employee\_Info.BEGIN\_DATE <= getdate() and (Cus\_Relationship\_Employee\_Info.END\_DATE is null or Cus\_Relationship\_Employee\_Info.END\_DATE >= getdate())

**Current Primary Contact Relationship**

## Description:

Where Equivalent:Cus\_Relationship\_Primary\_Contact.BEGIN\_DATE <= getdate() and (Cus\_Relationship\_Primary\_Contact.END\_DATE is null or Cus\_Relationship\_Primary\_Contact.END\_DATE >= getdate())

**Current Parent Company Relationship**

## Description:

Where Equivalent:Cus\_Relationship\_Primary\_Contact.BEGIN\_DATE <= getdate() and (Cus\_Relationship\_Primary\_Contact.END\_DATE is null or Cus\_Relationship\_Primary\_Contact.END\_DATE >= getdate())

**Current Subsidiary Relationship**

## Description:

Where Equivalent:Cus\_Relationship\_Primary\_Contact.BEGIN\_DATE <= getdate() and (Cus\_Relationship\_Primary\_Contact.END\_DATE is null or Cus\_Relationship\_Primary\_Contact.END\_DATE >= getdate())

**Current Customers All Relationship**

## Description:

Where Equivalent:Cus\_Relationship\_Related\_Cus\_Info\_VW.BEGIN\_DATE <= getdate() and (Cus\_Relationship\_Related\_Cus\_Info\_VW.END\_DATE is null or Cus\_Relationship\_Related\_Cus\_Info\_VW.END\_DATE >= getdate())

Class:	<b>Participation Filters</b>
Description:	

**Current Committee Members**

## Description:

Where Equivalent:COM\_COMMITTEE\_MEMBER.BEGIN\_DATE <= getdate() and (COM\_COMMITTEE\_MEMBER.END\_DATE is null or COM\_COMMITTEE\_MEMBER.END\_DATE >= getdate())

---

## Hierarchies List

- Primary Address
- Ship-To Address
- Bill-To Address
- All Address

## Hierarchies

- Primary Address
  - Primary Address/Country Code
  - Primary Address/State
  - Primary Address/City
  - Primary Address/Postal Code
  - Primary Address/Full Address
- Ship-To Address
  - Ship-To Address/Country Code
  - Ship-To Address/State
  - Ship-To Address/City
  - Ship-To Address/Postal Code
  - Ship-To Address/Full Address
- Bill-To Address
  - Bill-To Address/Country Code
  - Bill-To Address/State
  - Bill-To Address/City
  - Bill-To Address/Postal Code
  - Bill-To Address/Full Address
- All Address
  - All Addresses/Country Code
  - All Addresses/State
  - All Addresses/City
  - All Addresses/Postal Code
  - All Addresses/Full Address

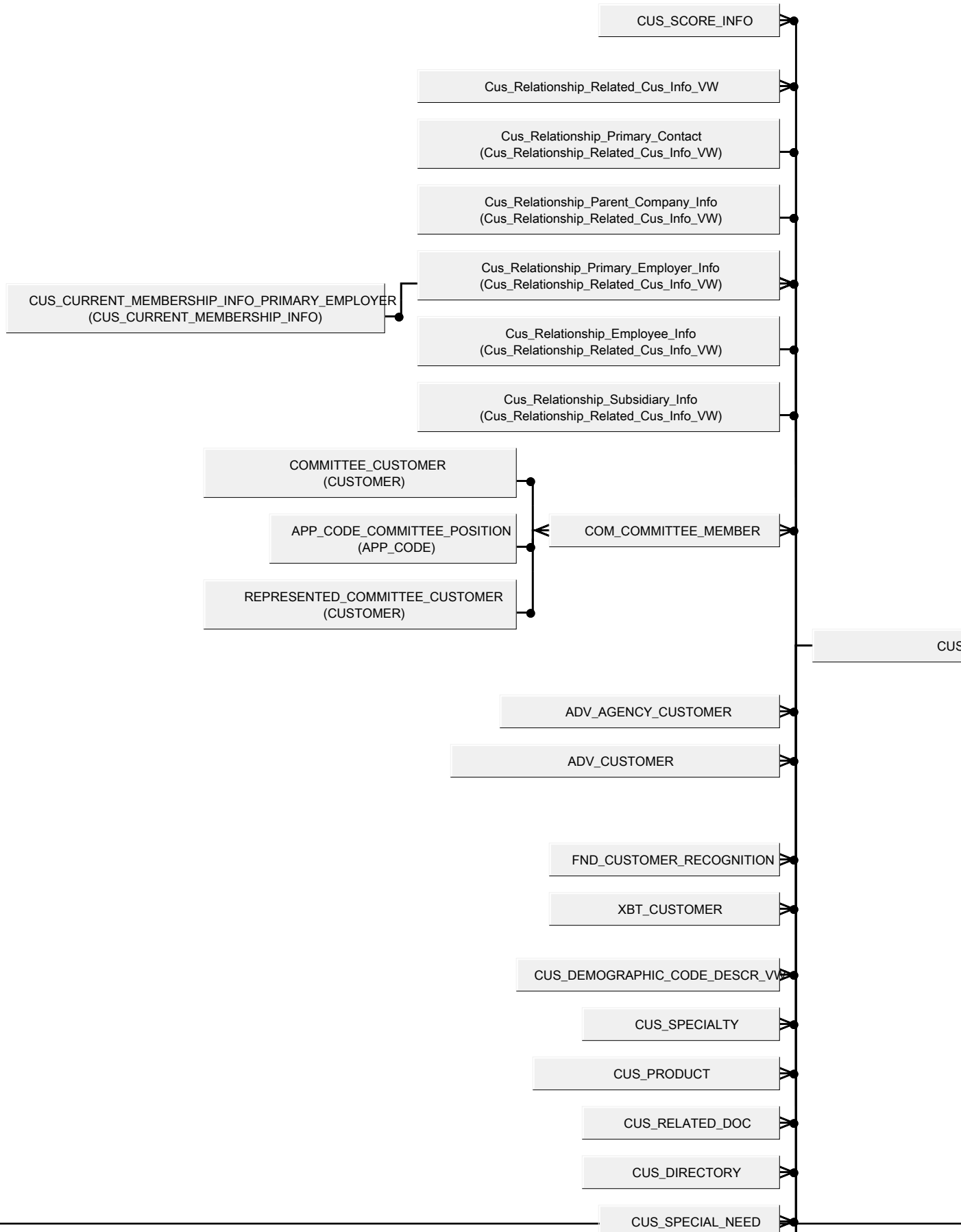



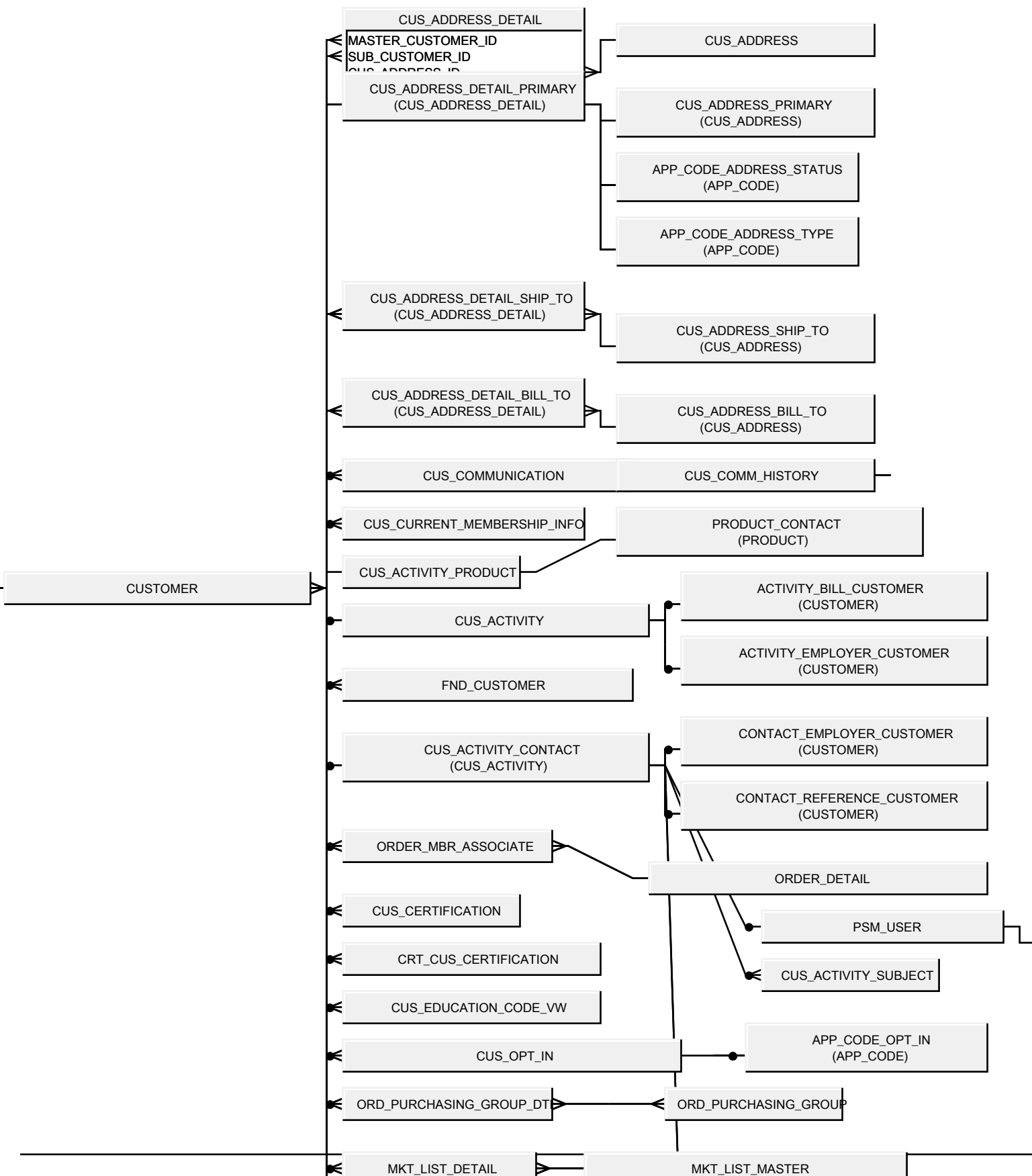

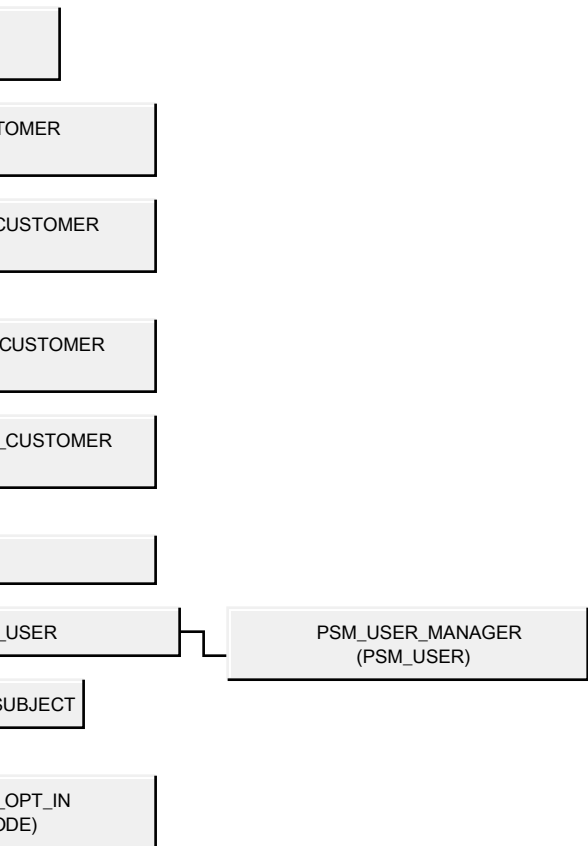

CUS\_RELATED\_DOC

9/2012

CUS\_DIRECTORY

CUS\_SPECIAL\_NEED

CUS\_ALIAS

APP\_CODE\_ALIAS  
(APP\_CODE)

CUS\_CREDIT\_INFO

CUS\_SEGMENT\_MEMBER

CUS\_COMMENT

ALIASED TABLES. PLEASE DO NOT REMOVE.

PRODUCT

APP\_CODE\_CONSTITUENT\_ROLE  
(APP\_CODE)

CUS\_CONSTITUENT\_ROLE

CUS\_CONSTITUENT\_ROLE\_ID  
...

CUS\_FACILITY\_PRIMARY\_INFO\_VW

APP\_CODE

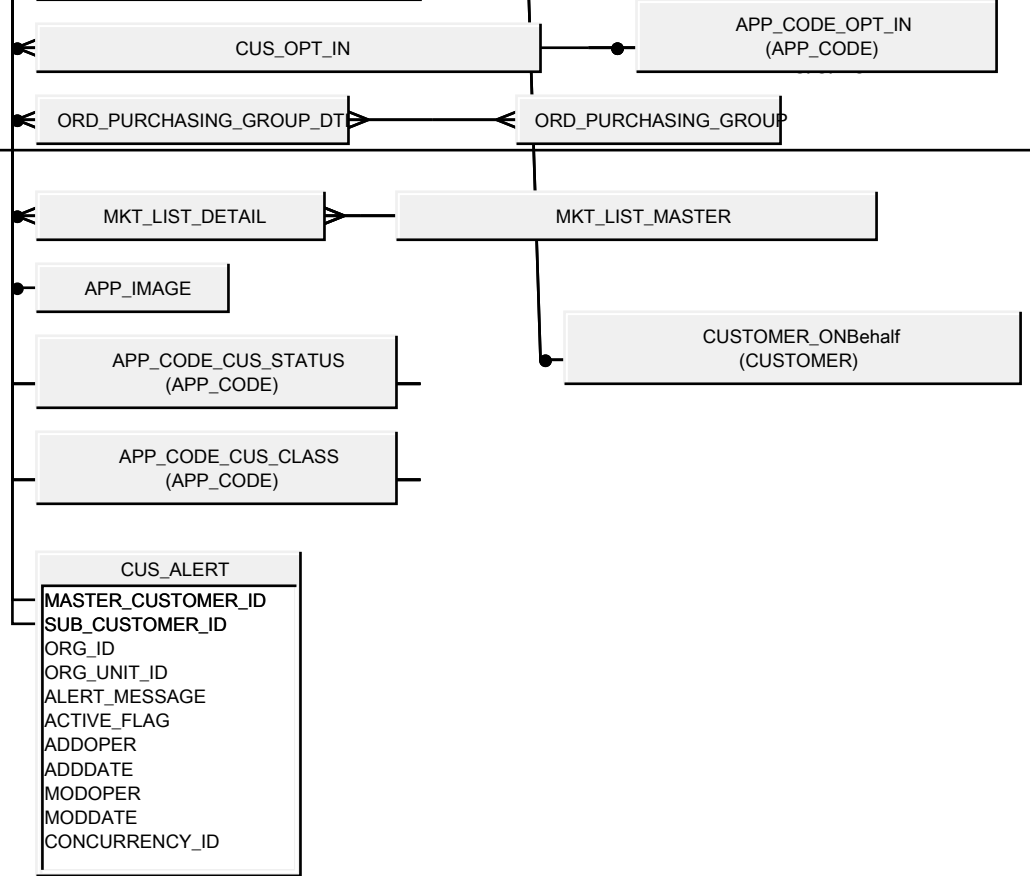

(Behalf  
R)