

## Universe Parameters

### Definition

Name: Customer Summary V1  
Description:

Connection: Personify731

### General information

Created: 2/18/2011 by Administrator  
Modified: 2/18/2011 by Administrator  
Comments:

Statistics: 7 Classes  
43 Objects  
8 Tables  
0 Aliases  
7 Joins  
0 Contexts  
0 Hierarchies  
0 Conditions

### Strategies

Join strategy: Edit Manually (none)  
Table strategy: (Built-in) Standard  
Object strategy: (Built-in) Standard Renaming

### Controls

Limit size of result set to: 5000000 rows  
Limit size of long text objects to: 1000 characters  
Limit execution time to: 10 minutes  
Warn if cost estimate exceeds: unchecked

### SQL parameters

#### Query

Allow use of subqueries: yes  
Allow use of union, intersect and minus operators: yes  
Allow complex conditions in Query Panel: yes  
Cartesian products: warn

#### Multiple paths

Generate several SQL statements for each context: yes  
Generate several SQL statements for each measure: yes  
Allow selection of multiple contexts: no

### Links

---

No links for this universe

## Object List

### Customer General Info

Master Customer Id  
Sub Customer Id  
Full Address  
Primary Phone  
Primary Email Address  
Primary Fax  
Birth Date  
Gender Code  
Gender Descr  
Label Name  
Primary Job Title  
Age

### Committee Info

Member Mast Cust  
Member Sub Cust  
Committee Name  
Position Code  
Position Descr  
Begin Date  
End Date

### Demographics Info

Demographic Code  
Demographic Code Descr  
Demographic Subcode  
Demographic Subcode Descr  
Begin Date  
End Date

### Membership Info

Record Type Code  
Short Name  
Cycle End Date  
Initial Begin Date  
Count

### Donations Info

Invoice Date  
Short Name  
Base Total Amount

### Ship To Purchases

Subsystem  
Base Total Amount  
Current Year Total

Year Minus One Total  
 Year Minus Two Total  
 Bill TO Purchases  
 Subsystem  
 Base Total Amount  
 Current Year Total  
 Year Minus One Total  
 Year Minus Two Total

## Object Properties

Class:	Customer General Info
Description:	

Object: Master Customer Id  
 Type: Character  
 Description:

Select equivalent: dbo.CUSTOMER.MASTER\_CUSTOMER\_ID  
 Where equivalent:

Qualification: dimension  
 List of values: 2fg, editable, manual refresh, not exportable  
 Security access level: 0  
 Can be used: in result, in condition, in sort  
 Object status: show

---

Object: Sub Customer Id  
 Type: Number  
 Description:

Select equivalent: dbo.CUSTOMER.SUB\_CUSTOMER\_ID  
 Where equivalent:

Qualification: dimension  
 List of values: 2fh, editable, manual refresh, not exportable  
 Security access level: 0  
 Can be used: in result, in condition, in sort  
 Object status: show

---

Object: Full Address  
 Type: Character

---

Description:

Select equivalent: Customer\_Info.FULL\_ADDRESS

Where equivalent:

Qualification: dimension

List of values: 2ke, editable, manual refresh, not exportable

Security access level: 0

Can be used: in result, in condition, in sort

Object status: show

---

Object: Primary Phone

Type: Character

Description:

Select equivalent: Customer\_Info.PRIMARY\_PHONE

Where equivalent:

Qualification: dimension

List of values: 2kf, editable, manual refresh, not exportable

Security access level: 0

Can be used: in result, in condition, in sort

Object status: show

---

Object: Primary Email Address

Type: Character

Description:

Select equivalent: Customer\_Info.PRIMARY\_EMAIL\_ADDRESS

Where equivalent:

Qualification: dimension

List of values: 2kg, editable, manual refresh, not exportable

Security access level: 0

Can be used: in result, in condition, in sort

Object status: show

---

Object: Primary Fax

Type: Character

Description:

Select equivalent: Customer\_Info.PRIMARY\_FAX

Where equivalent:

---

---

Qualification: dimension  
List of values: 2kh, editable, manual refresh, not exportable  
Security access level: 0  
Can be used: in result, in condition, in sort  
Object status: show

---

Object: Birth Date  
Type: Date  
Description:

Select equivalent: Customer\_Info.BIRTH\_DATE  
Where equivalent:

Qualification: dimension  
List of values: 2ki, editable, manual refresh, not exportable  
Security access level: 0  
Can be used: in result, in condition, in sort  
Object status: show

---

Object: Gender Code  
Type: Character  
Description:

Select equivalent: Customer\_Info.GENDER\_CODE  
Where equivalent:

Qualification: dimension  
List of values: 2kj, editable, manual refresh, not exportable  
Security access level: 0  
Can be used: in result, in condition, in sort  
Object status: show

---

Object: Gender Descr  
Type: Character  
Description:

Select equivalent: Customer\_Info.GENDER\_DESCR  
Where equivalent:

Qualification: dimension  
List of values: 2lo, editable, manual refresh, not exportable  
Security access level: 0

---

Can be used: in result, in condition, in sort  
Object status: show

---

Object: **Label Name**  
Type: Character  
Description:

Select equivalent: Customer\_Info.LABEL\_NAME  
Where equivalent:

Qualification: dimension  
List of values: 2kk, editable, manual refresh, not exportable  
Security access level: 0  
Can be used: in result, in condition, in sort  
Object status: show

---

Object: **Primary Job Title**  
Type: Character  
Description:

Select equivalent: Customer\_Info.PRIMARY\_JOB\_TITLE  
Where equivalent:

Qualification: dimension  
List of values: 2kl, editable, manual refresh, not exportable  
Security access level: 0  
Can be used: in result, in condition, in sort  
Object status: show

---

Object: **Age**  
Type: Number  
Description:

Select equivalent: Customer\_Info.AGE  
Where equivalent:

Qualification: dimension  
List of values: 2ky, editable, manual refresh, not exportable  
Security access level: 0  
Can be used: in result, in condition, in sort  
Object status: show

Class:	Committee Info
--------	----------------

---

Description:

Object: Member Mast Cust  
Type: Character  
Description:  
  
Select equivalent: Committee\_Info.MEMBER\_MAST\_CUST  
Where equivalent:  
  
Qualification: dimension  
List of values: 2kn, editable, manual refresh, not exportable  
Security access level: 0  
Can be used: in result, in condition, in sort  
Object status: show

---

Object: Member Sub Cust  
Type: Number  
Description:  
  
Select equivalent: Committee\_Info.MEMBER\_SUB\_CUST  
Where equivalent:  
  
Qualification: dimension  
List of values: 2ko, editable, manual refresh, not exportable  
Security access level: 0  
Can be used: in result, in condition, in sort  
Object status: show

---

Object: Committee Name  
Type: Character  
Description:  
  
Select equivalent: Committee\_Info.Committee\_Name  
Where equivalent:  
  
Qualification: dimension  
List of values: 2kp, editable, manual refresh, not exportable  
Security access level: 0  
Can be used: in result, in condition, in sort  
Object status: show

---

Object: Position Code

---

---

Type: Character  
Description:

Select equivalent: Committee\_Info.POSITION\_CODE  
Where equivalent:

Qualification: dimension  
List of values: 2kq, editable, manual refresh, not exportable  
Security access level: 0  
Can be used: in result, in condition, in sort  
Object status: show

---

Object: Position Descr  
Type: Character  
Description:

Select equivalent: Committee\_Info.POSITION\_DESCR  
Where equivalent:

Qualification: dimension  
List of values: 2ll, editable, manual refresh, not exportable  
Security access level: 0  
Can be used: in result, in condition, in sort  
Object status: show

---

Object: Begin Date  
Type: Date  
Description:

Select equivalent: Committee\_Info.BEGIN\_DATE  
Where equivalent:

Qualification: dimension  
List of values: 2kr, editable, manual refresh, not exportable  
Security access level: 0  
Can be used: in result, in condition, in sort  
Object status: show

---

Object: End Date  
Type: Date  
Description:

Select equivalent: Committee\_Info.END\_DATE

---



Where equivalent:

Qualification: dimension  
 List of values: 2ks, editable, manual refresh, not exportable  
 Security access level: 0  
 Can be used: in result, in condition, in sort  
 Object status: show

Class:	Demographics Info
Description:	

Object: Demographic Code  
 Type: Character  
 Description:

Select equivalent: dbo.CUS\_DEMOGRAPHIC\_CODE\_DESCR\_VW.DEMOGRAPHIC\_CODE  
 Where equivalent:

Qualification: dimension  
 List of values: 2ja, editable, manual refresh, not exportable  
 Security access level: 0  
 Can be used: in result, in condition, in sort  
 Object status: show

Object: Demographic Code Descr  
 Type: Character  
 Description:

Select equivalent: dbo.CUS\_DEMOGRAPHIC\_CODE\_DESCR\_VW.DEMOGRAPHIC\_CODE\_DESCR  
 Where equivalent:

Qualification: dimension  
 List of values: 2lm, editable, manual refresh, not exportable  
 Security access level: 0  
 Can be used: in result, in condition, in sort  
 Object status: show

Object: Demographic Subcode  
 Type: Character  
 Description:

---

Select equivalent:            dbo.CUS\_DEMOGRAPHIC\_COD  
                                  E\_DESCR\_VW.DEMOGRAPHIC\_  
                                  SUBCODE

Where equivalent:

Qualification:                dimension  
List of values:                2jb, editable, manual refresh, not exportable  
Security access level:        0  
Can be used:                  in result, in condition, in sort  
Object status:                show

---

Object:                        **Demographic Subcode Descr**  
Type:                          Character  
Description:

Select equivalent:            dbo.CUS\_DEMOGRAPHIC\_COD  
                                  E\_DESCR\_VW.DEMOGRAPHIC\_  
                                  SUBCODE\_DESCR

Where equivalent:

Qualification:                dimension  
List of values:                2In, editable, manual refresh, not exportable  
Security access level:        0  
Can be used:                  in result, in condition, in sort  
Object status:                show

---

Object:                        **Begin Date**  
Type:                          Date  
Description:

Select equivalent:            dbo.CUS\_DEMOGRAPHIC\_CODE\_DESCR\_VW.USER\_D1  
Where equivalent:

Qualification:                dimension  
List of values:                2jc, editable, manual refresh, not exportable  
Security access level:        0  
Can be used:                  in result, in condition, in sort  
Object status:                show

---

Object:                        **End Date**  
Type:                          Date  
Description:

---

Select equivalent: dbo.CUS\_DEMOGRAPHIC\_CODE\_DESCR\_VW.USER\_D2  
Where equivalent:

Qualification: dimension  
List of values: 2jd, editable, manual refresh, not exportable  
Security access level: 0  
Can be used: in result, in condition, in sort  
Object status: show

Class:	Membership Info
Description:	

Object: Record Type Code  
Type: Character  
Description:

Select equivalent: Membership\_Info.RECORD\_TYPE\_CODE  
Where equivalent:

Qualification: dimension  
List of values: 2I2, editable, manual refresh, not exportable  
Security access level: 0  
Can be used: in result, in condition, in sort  
Object status: show

Object: Short Name  
Type: Character  
Description:

Select equivalent: Membership\_Info.SHORT\_NAME  
Where equivalent:

Qualification: dimension  
List of values: 2I3, editable, manual refresh, not exportable  
Security access level: 0  
Can be used: in result, in condition, in sort  
Object status: show

Object: Cycle End Date  
Type: Date  
Description:

Select equivalent: Membership\_Info.CYCLE\_END\_DATE

Where equivalent:

Qualification: dimension  
 List of values: 214, editable, manual refresh, not exportable  
 Security access level: 0  
 Can be used: in result, in condition, in sort  
 Object status: show

---

Object: Initial Begin Date  
 Type: Date  
 Description:

Select equivalent: Membership\_Info.INITIAL\_BEGIN\_DATE  
 Where equivalent:

Qualification: dimension  
 List of values: 215, editable, manual refresh, not exportable  
 Security access level: 0  
 Can be used: in result, in condition, in sort  
 Object status: show

---

Object: Count  
 Type: Number  
 Description:

Select equivalent: Membership\_Info.Count  
 Where equivalent:

Qualification: measure  
 Aggregate function: Sum  
 List of values: 216, editable, manual refresh, not exportable  
 Security access level: 0  
 Can be used: in result, in condition, in sort  
 Object status: show

Class:	Donations Info
Description:	

Object: Invoice Date  
 Type: Date  
 Description:

Select equivalent: Donations.INVOICE\_DATE

Where equivalent:

Qualification: dimension  
 List of values: 2kv, editable, manual refresh, not exportable  
 Security access level: 0  
 Can be used: in result, in condition, in sort  
 Object status: show

---

Object: Short Name  
 Type: Character  
 Description:

Select equivalent: Donations.SHORT\_NAME  
 Where equivalent:

Qualification: dimension  
 List of values: 2kw, editable, manual refresh, not exportable  
 Security access level: 0  
 Can be used: in result, in condition, in sort  
 Object status: show

---

Object: Base Total Amount  
 Type: Number  
 Description:

Select equivalent: Donations.BASE\_TOTAL\_AMOUNT  
 Where equivalent:

Qualification: measure  
 Aggregate function: Sum  
 List of values: 2kx, editable, manual refresh, not exportable  
 Security access level: 0  
 Can be used: in result, in condition, in sort  
 Object status: show

Class:	Ship To Purchases
Description:	

Object: Subsystem  
 Type: Character  
 Description:

Select equivalent: Ship\_To\_Purchases.SUBSYSTEM

Where equivalent:

Qualification: dimension  
 List of values: 219, editable, manual refresh, not exportable  
 Security access level: 0  
 Can be used: in result, in condition, in sort  
 Object status: show

---

Object: **Base Total Amount**  
 Type: Number  
 Description:

Select equivalent: Ship\_To\_Purchases.BASE\_TOTAL\_AMOUNT  
 Where equivalent:

Qualification: measure  
 Aggregate function: Sum  
 List of values: 21a, editable, manual refresh, not exportable  
 Security access level: 0  
 Can be used: in result, in condition, in sort  
 Object status: show

---

Object: **Current Year Total**  
 Type: Number  
 Description:

Select equivalent: Ship\_To\_Purchases.Current\_Year\_Total  
 Where equivalent:

Qualification: measure  
 Aggregate function: Sum  
 List of values: 21b, editable, manual refresh, not exportable  
 Security access level: 0  
 Can be used: in result, in condition, in sort  
 Object status: show

---

Object: **Year Minus One Total**  
 Type: Number  
 Description:

Select equivalent: Ship\_To\_Purchases.Year\_Minus\_One\_Total  
 Where equivalent:

Qualification: measure  
 Aggregate function: Sum  
 List of values: 2lc, editable, manual refresh, not exportable  
 Security access level: 0  
 Can be used: in result, in condition, in sort  
 Object status: show

---

Object: Year Minus Two Total  
 Type: Number  
 Description:

Select equivalent: Ship\_To\_Purchases.Year\_Minus\_Two\_Total  
 Where equivalent:

Qualification: measure  
 Aggregate function: Sum  
 List of values: 2ld, editable, manual refresh, not exportable  
 Security access level: 0  
 Can be used: in result, in condition, in sort  
 Object status: show

Class:	Bill T0 Purchases
Description:	

Object: Subsystem  
 Type: Character  
 Description:

Select equivalent: Bill\_T0\_Purchases.SUBSYSTEM  
 Where equivalent:

Qualification: dimension  
 List of values: 2lg, editable, manual refresh, not exportable  
 Security access level: 0  
 Can be used: in result, in condition, in sort  
 Object status: show

---

Object: Base Total Amount  
 Type: Number  
 Description:

Select equivalent: Bill\_T0\_Purchases.BASE\_TOTAL\_AMOUNT  
 Where equivalent:

---

Qualification: measure  
Aggregate function: Sum  
List of values: 2lh, editable, manual refresh, not exportable  
Security access level: 0  
Can be used: in result, in condition, in sort  
Object status: show

---

Object: Current Year Total  
Type: Number  
Description:

Select equivalent: Bill\_T0\_Purchases.Current\_Year\_Total  
Where equivalent:

Qualification: measure  
Aggregate function: Sum  
List of values: 2li, editable, manual refresh, not exportable  
Security access level: 0  
Can be used: in result, in condition, in sort  
Object status: show

---

Object: Year Minus One Total  
Type: Number  
Description:

Select equivalent: Bill\_T0\_Purchases.Year\_Minus\_One\_Total  
Where equivalent:

Qualification: measure  
Aggregate function: Sum  
List of values: 2lj, editable, manual refresh, not exportable  
Security access level: 0  
Can be used: in result, in condition, in sort  
Object status: show

---

Object: Year Minus Two Total  
Type: Number  
Description:

Select equivalent: Bill\_T0\_Purchases.Year\_Minus\_Two\_Total  
Where equivalent:

---



---

Qualification:	measure
Aggregate function:	Sum
List of values:	2lk, editable, manual refresh, not exportable
Security access level:	0
Can be used:	in result, in condition, in sort
Object status:	show

## Condition List

Customer General Info  
Committee Info  
Demographics Info  
Membership Info  
Donations Info  
Ship To Purchases  
Bill T0 Purchases

## Conditions

No Conditions

## Hierarchies List

No Hierarchies

## Hierarchies

No Hierarchies

## Tables List

Bill\_T0\_Purchases  
Committee\_Info  
Customer\_Info  
Donations  
Membership\_Info  
Ship\_To\_Purchases  
dbo.CUSTOMER  
dbo.CUS\_DEMOGRAPHIC\_CODE\_DESCR\_VW

## Tables

Table Name:Bill\_T0\_Purchases

---

(Derived Table)

Columns

BILL_MASTER_CUSTOMER_ID	Character
BILL_SUB_CUSTOMER_ID	Numeric
SUBSYSTEM	Character
BASE_TOTAL_AMOUNT	Numeric
Current_Year_Total	Numeric
Year_Minus_One_Total	Numeric
Year_Minus_Two_Total	Numeric

Table Name:Committee\_Info

(Derived Table)

Columns

MEMBER_MAST_CUST	Character
MEMBER_SUB_CUST	Numeric
Committee_Name	Character
POSITION_CODE	Character
POSITION_DESCR	Character
BEGIN_DATE	Date
END_DATE	Date

Table Name:Customer\_Info

(Derived Table)

Columns

MASTER_CUSTOMER_ID	Character
SUB_CUSTOMER_ID	Numeric
FULL_ADDRESS	Character
PRIMARY_PHONE	Character
PRIMARY_EMAIL_ADDRESS	Character

---

PRIMARY_FAX	Character
BIRTH_DATE	Date
GENDER_CODE	Character
GENDER_DESCR	Character
LABEL_NAME	Character
PRIMARY_JOB_TITLE	Character
AGE	Numeric
IMAGE_ID	Numeric

Table Name:Donations

(Derived Table)

Columns

SHIP_MASTER_CUSTOMER_ID	Character
SHIP_SUB_CUSTOMER_ID	Numeric
INVOICE_DATE	Date
SHORT_NAME	Character
BASE_TOTAL_AMOUNT	Numeric

Table Name:Membership\_Info

(Derived Table)

Columns

SHIP_MASTER_CUSTOMER_ID	Character
SHIP_SUB_CUSTOMER_ID	Numeric
RECORD_TYPE_CODE	Character
SHORT_NAME	Character
CYCLE_END_DATE	Date
INITIAL_BEGIN_DATE	Date
Count	Numeric

---

Table Name:Ship\_To\_Purchases  
(Derived Table)

Columns

SHIP_MASTER_CUSTOMER_ID	Character
SHIP_SUB_CUSTOMER_ID	Numeric
SUBSYSTEM	Character
BASE_TOTAL_AMOUNT	Numeric
Current_Year_Total	Numeric
Year_Minus_One_Total	Numeric
Year_Minus_Two_Total	Numeric

Table Name:dbo.CUSTOMER

Columns

MASTER_CUSTOMER_ID	Character
SUB_CUSTOMER_ID	Numeric
ORG_ID	Character
ORG_UNIT_ID	Character
RECORD_TYPE	Character
SEARCH_NAME	Character
LABEL_NAME	Character
CAN_PLACE_ORDER_FLAG	Character
BILL_PRIMARY_ACCOUNT_FLAG	Character
NAME_PREFIX	Character
FIRST_NAME	Character
MIDDLE_NAME	Character
LAST_NAME	Character
NAME_SUFFIX	Character

---

NAME_CREDENTIALS	Character
NICKNAME	Character
FORMAL_SALUTATION	Character
INFORMAL_SALUTATION	Character
CUSTOMER_CLASS_CODE	Character
CUSTOMER_STATUS_CODE	Character
CUSTOMER_STATUS_DATE	Date
ALLOW_FAX_FLAG	Character
ALLOW_EMAIL_FLAG	Character
ALLOW_PHONE_FLAG	Character
ALLOW_LABEL_SALES_FLAG	Character
ALLOW_SOLICITATION_FLAG	Character
ALLOW_INTERNAL_MAIL_FLAG	Character
SOLICITATION_REMOVAL_DATE	Date
TAXABLE_FLAG	Character
FEDERAL_TAX_ID	Character
VAT_ID	Character
TAX_EXEMPT_ID	Character
SSN	Character
GENDER_CODE	Character
BIRTH_DATE	Date
ETHNICITY_CODE	Character
ANNUAL_INCOME_RANGE_CODE	Character

---

JOB_FUNCTION_CODE	Character
REVENUE_RANGE_CODE	Character
STAFF_RANGE_CODE	Character
FOUNDATION_FLAG	Character
FND_MATCHING_FLAG	Character
FND_MATCHING_PERCENT	Numeric
FND_MATCHING_LIMIT	Numeric
LIST_CODE	Character
ENFORCE_COM_STRUCT_FLAG	Character
NOT_A_DUPLICATE_FLAG	Character
MERGED_TO_MAST_CUST	Character
MERGED_TO_SUB_CUST	Numeric
EXHIBITOR_FLAG	Character
VIP_COMMITTEE_PRIORITY	Numeric
HOME_PHONE	Character
WORK_PHONE	Character
PRIMARY_PHONE	Character
PRIMARY_FAX	Character
PRIMARY_EMAIL_ADDRESS	Character
PRIMARY_URL	Character
PRIMARY_JOB_TITLE	Character
PRIMARY_PHONE_LOCATION_CODE	Character
PRIMARY_EMAIL_LOCATION_CODE	Character

---

---

PRIMARY_FAX_LOCATION_CODE	Character
PUBLISH_PRIMARY_FAX_FLAG	Character
PUBLISH_PRIMARY_PHONE_FLAG	Character
PUBLISH_PRIMARY_EMAIL_FLAG	Character
PUBLISH_HOME_PHONE_FLAG	Character
PUBLISH_WORK_PHONE_FLAG	Character
DEFAULT_LANGUAGE_CODE	Character
ADDOPER	Character
ADDDATE	Date
MODOPER	Character
MODDATE	Date
CONCURRENCY_ID	Numeric
IMAGE_ID	Numeric
PREFERRED_COMM_METHOD_CODE	Character
BILL_PRIMARY_EMPLOYER_FLAG	Character
LAST_FIRST_NAME	Character
TRN_COUNTRY_CODE	Character
TRN_STATE_CODE	Character
ORIG_CUS_ADDRESS_ID	Numeric
ORIG_CUS_ADDRESS_TYPE_CODE	Character
WEB_SEGMENT_CREATION_FLAG	Character
SEGMENT_RULE_CODE	Character
SEGMENT_QUALIFIER1	Character

---

---

SEGMENT_QUALIFIER2	Character
INCLUDE_IN_DIRECTORY_FLAG	Character
SEGMENT_DESCR	Character
CAN_CREATE_SEGMENTS_FLAG	Character
PRIMARY_CONTACT_MAST_CUST_ID	Character
PRIMARY_CONTACT_SUB_CUST_ID	Numeric
SHORT_NAME_CODE	Character
OFFICIAL_COMMITTEE_FLAG	Character
COM_SUBGROUP_MAST_CUST_ID	Character
COM_SUBGROUP_SUB_CUST_ID	Numeric
CUS_VOLUNTEER_FLAG	Character
ADVERTISER_FLAG	Character
ADVERTISING_AGENCY_FLAG	Character
BPA_TITLE_ONLY_FLAG	Character
PROSPECT_ID	Character
POTENTIAL_DUPLICATE_REVIEW_FLAG	Character
DUPLICATE_REASON	Character
POTENTIAL_MATCH_PROBABILITY	Numeric
ORIGINAL_ORG_ID	Character
ORIGINAL_ORG_UNIT_ID	Character
ORIGINAL_SOURCE_CODE	Character
ALLOW_SYSTEM_NOTIFICATION_FLAG	Character
SPOUSE_FIRST_NAME	Character

---



---

MARITAL_STATUS_CODE	Character
ALLOW_ADVOCACY_FLAG	Character
USR_PET_NAME	Character
USR_PET_SPECIES	Character
USR_AGGRESSIVE	Character
USR_CRIMINAL_TYPE_CODE	Character
USR_CRIMINAL_CONVICTION_DATE	Date
CURRENCY_CODE	Character
PRIMARY_SEARCH_GROUP	Character
FAMILY_FLAG	Character
PRIMARY_SEARCH_GROUP_OVERRIDE_FLAG	Character
NAME_CREDENTIALS_DESC	Character

Table Name:dbo.CUS\_DEMOGRAPHIC\_CODE\_DESCR\_VW

Columns

CUS_DEMOGRAPHIC_ID	Numeric
MASTER_CUSTOMER_ID	Character
SUB_CUSTOMER_ID	Numeric
DEMOGRAPHIC_CODE	Character
DEMOGRAPHIC_CODE_DESCR	Character
CODE_DISPLAY_ORDER	Numeric
CODE_OPTION_1	Character
CODE_OPTION_2	Character
CODE_OPTION_3	Character
DEMOGRAPHIC_SUBCODE	Character

DEMOGRAPHIC_SUBCODE_DESCR	Character
USER_D1	Date
USER_D2	Date
USER_N1	Numeric
COMMENTS	Character

## Join List

- Join0:      dbo.CUSTOMER.MASTER\_CUSTOMER\_ID=  
Customer\_Info.MASTER\_CUSTOMER\_ID  
and dbo.CUSTOMER.SUB\_CUSTOMER\_ID  
=Customer\_Info.SUB\_CUSTOMER\_ID
- Join1:      Committee\_Info.MEMBER\_MAST\_CUST=d  
bo.CUSTOMER.MASTER\_CUSTOMER\_ID a  
nd Committee\_Info.MEMBER\_SUB\_CUST  
=dbo.CUSTOMER.SUB\_CUSTOMER\_ID
- Join2:      Donations.SHIP\_MASTER\_CUSTOMER\_ID  
=dbo.CUSTOMER.MASTER\_CUSTOMER\_ID  
and Donations.SHIP\_SUB\_CUSTOMER\_  
ID=dbo.CUSTOMER.SUB\_CUSTOMER\_ID
- Join3:      Membership\_Info.SHIP\_MASTER\_CUSTO  
MER\_ID=dbo.CUSTOMER.MASTER\_CUSTO  
MER\_ID and Membership\_Info.SHIP\_SU  
B\_CUSTOMER\_ID=dbo.CUSTOMER.SUB\_C  
USTOMER\_ID
- Join4:      Ship\_To\_Purchases.SHIP\_MASTER\_CUS  
TOMER\_ID=dbo.CUSTOMER.MASTER\_CUS  
TOMER\_ID and Ship\_To\_Purchases.SHI  
P\_SUB\_CUSTOMER\_ID=dbo.CUSTOMER.S  
UB\_CUSTOMER\_ID
- Join5:      Bill\_T0\_Purchases.BILL\_MASTER\_CUST  
OMER\_ID=dbo.CUSTOMER.MASTER\_CUST  
OMER\_ID and Bill\_T0\_Purchases.BILL  
\_SUB\_CUSTOMER\_ID=dbo.CUSTOMER.SU  
B\_CUSTOMER\_ID

Join6:        dbo.CUS\_DEMOGRAPHIC\_CODE\_DESCR\_V  
W.MASTER\_CUSTOMER\_ID=dbo.CUSTOME  
R.MASTER\_CUSTOMER\_ID and dbo.CUS\_  
DEMOGRAPHIC\_CODE\_DESCR\_VW.SUB\_CU  
STOMER\_ID=dbo.CUSTOMER.SUB\_CUSTO  
MER\_ID

## Joins

Join0:        dbo.CUSTOMER.MASTER\_CUSTOMER\_ID=  
Customer\_Info.MASTER\_CUSTOMER\_ID  
and dbo.CUSTOMER.SUB\_CUSTOMER\_ID  
=Customer\_Info.SUB\_CUSTOMER\_ID

Qualification:                    unknown

Outer:                                No

Join1:        Committee\_Info.MEMBER\_MAST\_CUST=d  
bo.CUSTOMER.MASTER\_CUSTOMER\_ID a  
nd Committee\_Info.MEMBER\_SUB\_CUST  
=dbo.CUSTOMER.SUB\_CUSTOMER\_ID

Qualification:                    many to one

Outer:                                No

Join2:        Donations.SHIP\_MASTER\_CUSTOMER\_ID  
=dbo.CUSTOMER.MASTER\_CUSTOMER\_ID  
and Donations.SHIP\_SUB\_CUSTOMER\_  
ID=dbo.CUSTOMER.SUB\_CUSTOMER\_ID

Qualification:                    many to one

Outer:                                No

Join3:        Membership\_Info.SHIP\_MASTER\_CUSTO  
MER\_ID=dbo.CUSTOMER.MASTER\_CUSTO  
MER\_ID and Membership\_Info.SHIP\_SU  
B\_CUSTOMER\_ID=dbo.CUSTOMER.SUB\_C  
USTOMER\_ID

Qualification:                    many to one

Outer:                                No

Join4:        Ship\_To\_Purchases.SHIP\_MASTER\_CUS  
TOMER\_ID=dbo.CUSTOMER.MASTER\_CUS  
TOMER\_ID and Ship\_To\_Purchases.SHI  
P\_SUB\_CUSTOMER\_ID=dbo.CUSTOMER.S  
UB\_CUSTOMER\_ID

Qualification:                    many to one

---

Outer: No

Join5: Bill\_T0\_Purchases.BILL\_MASTER\_CUST  
OMER\_ID=dbo.CUSTOMER.MASTER\_CUST  
OMER\_ID and Bill\_T0\_Purchases.BILL  
\_SUB\_CUSTOMER\_ID=dbo.CUSTOMER.SU  
B\_CUSTOMER\_ID

Qualification: many to one

Outer: No

Join6: dbo.CUS\_DEMOGRAPHIC\_CODE\_DESCR\_V  
W.MASTER\_CUSTOMER\_ID=dbo.CUSTOME  
R.MASTER\_CUSTOMER\_ID and dbo.CUS\_  
DEMOGRAPHIC\_CODE\_DESCR\_VW.SUB\_CU  
STOMER\_ID=dbo.CUSTOMER.SUB\_CUSTO  
MER\_ID

Qualification: many to one

Outer: No

## Context List

No context

## Context

No context

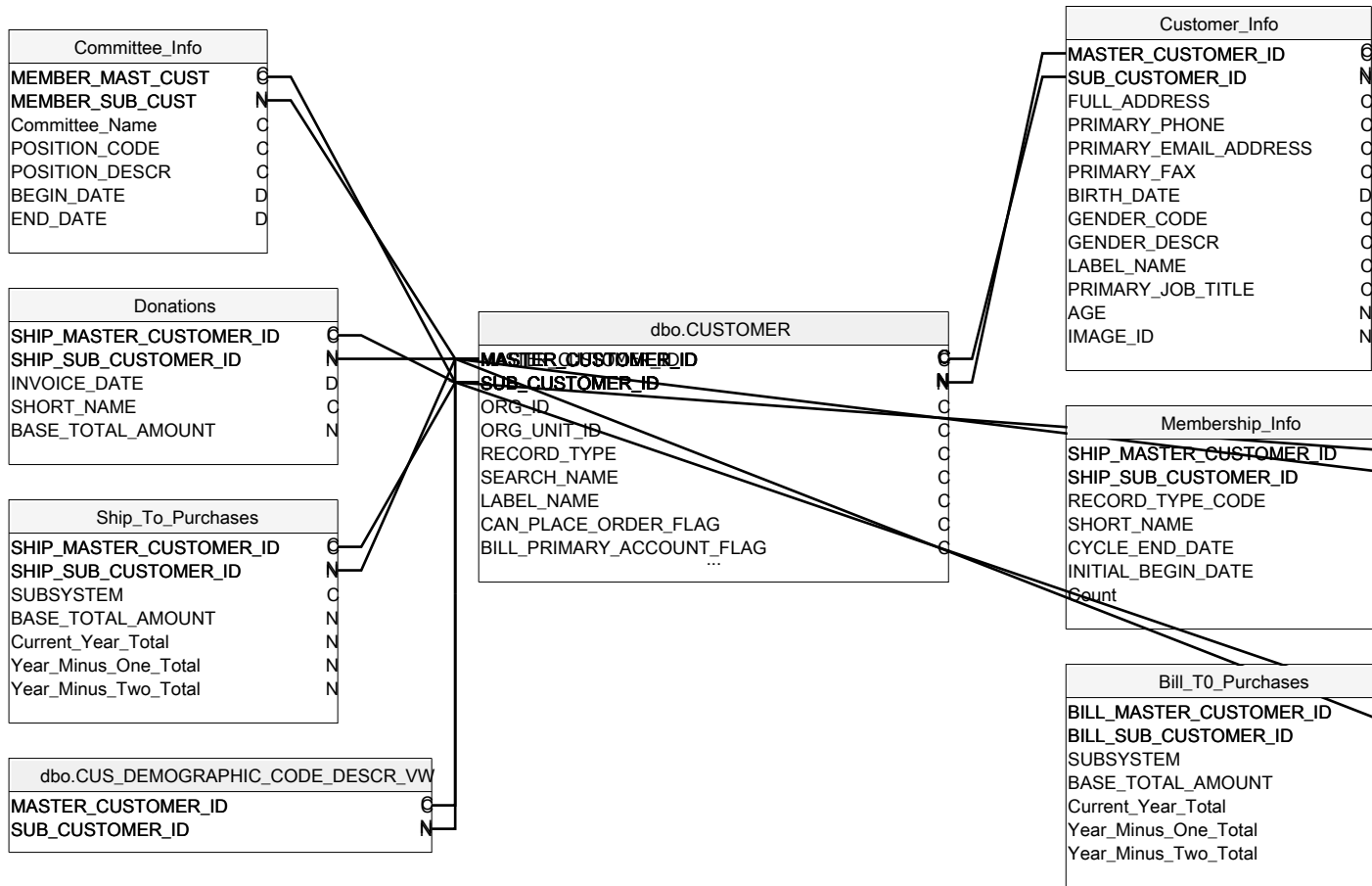

Customer_Info	
MASTER_CUSTOMER_ID	C
CUSTOMER_ID	N
ADDRESS	C
HOME_PHONE	C
HOME_EMAIL_ADDRESS	C
HOME_FAX	C
DATE	D
MARKET_CODE	C
MARKET_DESCR	C
NAME	C
HOME_JOB_TITLE	C
IND	N

Membership_Info	
MASTER_CUSTOMER_ID	C
MEMBER_CUSTOMER_ID	N
MEMBER_TYPE_CODE	C
MEMBER_NAME	C
MEMBER_END_DATE	D
MEMBER_BEGIN_DATE	D
	N

Bill_To_Purchases	
MASTER_CUSTOMER_ID	C
BUYER_CUSTOMER_ID	N
ITEM	C
TOTAL_AMOUNT	N
Year_Total	N
Purchase_One_Total	N
Purchase_Two_Total	N